

P:\16000\16-0005 MWRD - FINAL DESIGN FOR ADDISON CREEK\Data\CAD\11-187-3F\01_Civil\Sheets\CG-201-Rev1.dwg 2/23/2023 4:26 PM
 PLOT DATE: 5/1/2023 11:46 AM PLOTTED BY: KYLE SOLNER

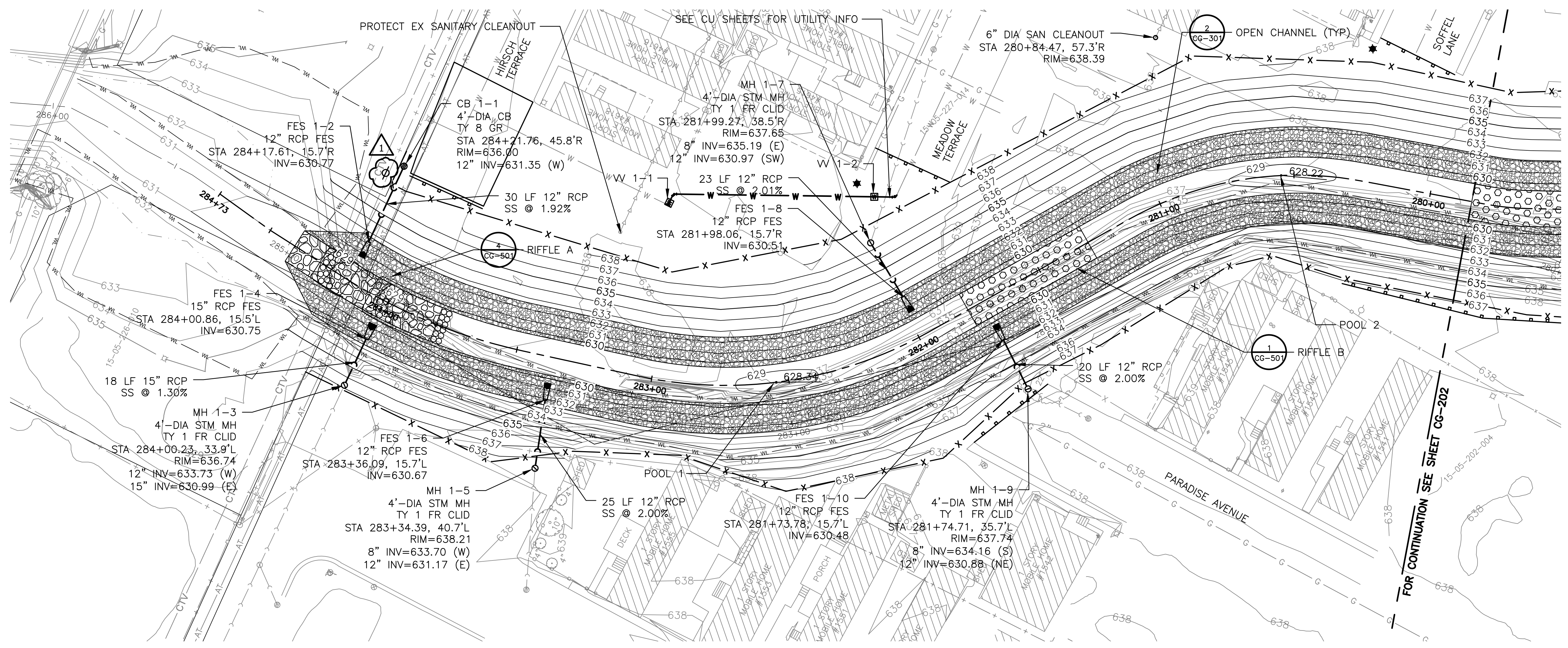

PLAN
 STA. 284+68 TO STA. 279+80

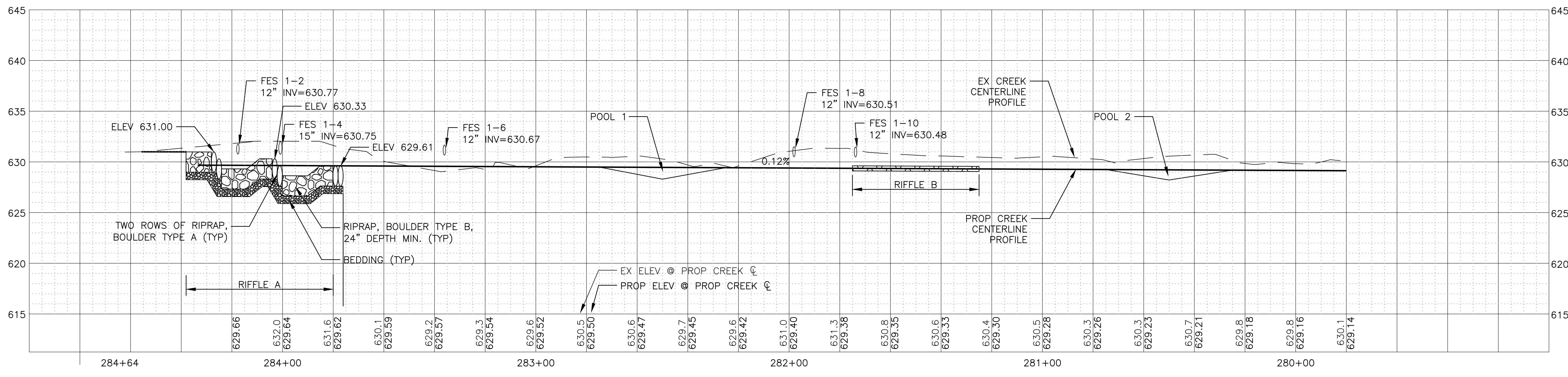

NOTE:
 CONTRACTOR TO FIELD VERIFY ANY EXISTING SEWER OR SUMP PUMP DISCHARGE POINTS. ALL EXISTING SEWERS AND DISCHARGE PIPES SHALL BE RESTORED IN-KIND AND SHALL BE INCIDENTAL TO THE CHANNEL CONSTRUCTION WORK.

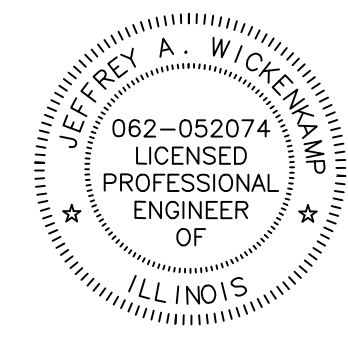
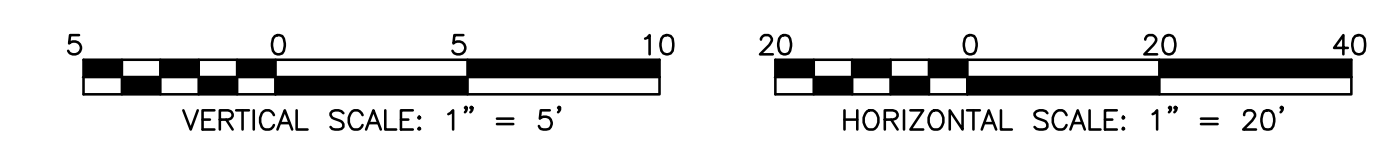

Rev.	Description	Appr.	Date
1	ADDENDUM NO. 7	JAW	05/01/23

**METROPOLITAN WATER RECLAMATION DISTRICT
 OF GREATER CHICAGO**

Designed by: TCT
 Checked by: PML
 Drawn by: KSS
 Correct:

Scale: AS SHOWN
 Date: 2022

Hey and Associates, Inc.
 Engineering, Ecology and Landscape Architecture
 8755 WEST HIGGINS ROAD, SUITE 835
 CHICAGO, ILLINOIS 60631
 OFFICE (773) 699-9200
 CHICAGO@HEYASAC.COM
 ILLINOIS LICENSE NO. 184042829

CONTRACT 11-187-3F
 ADDISON CREEK CHANNEL IMPROVEMENTS

PLAN & PROFILE - REACH 1
 STA. 284+72 TO STA. 279+80

Sheet Number:
CG-201
 Page Number: 103

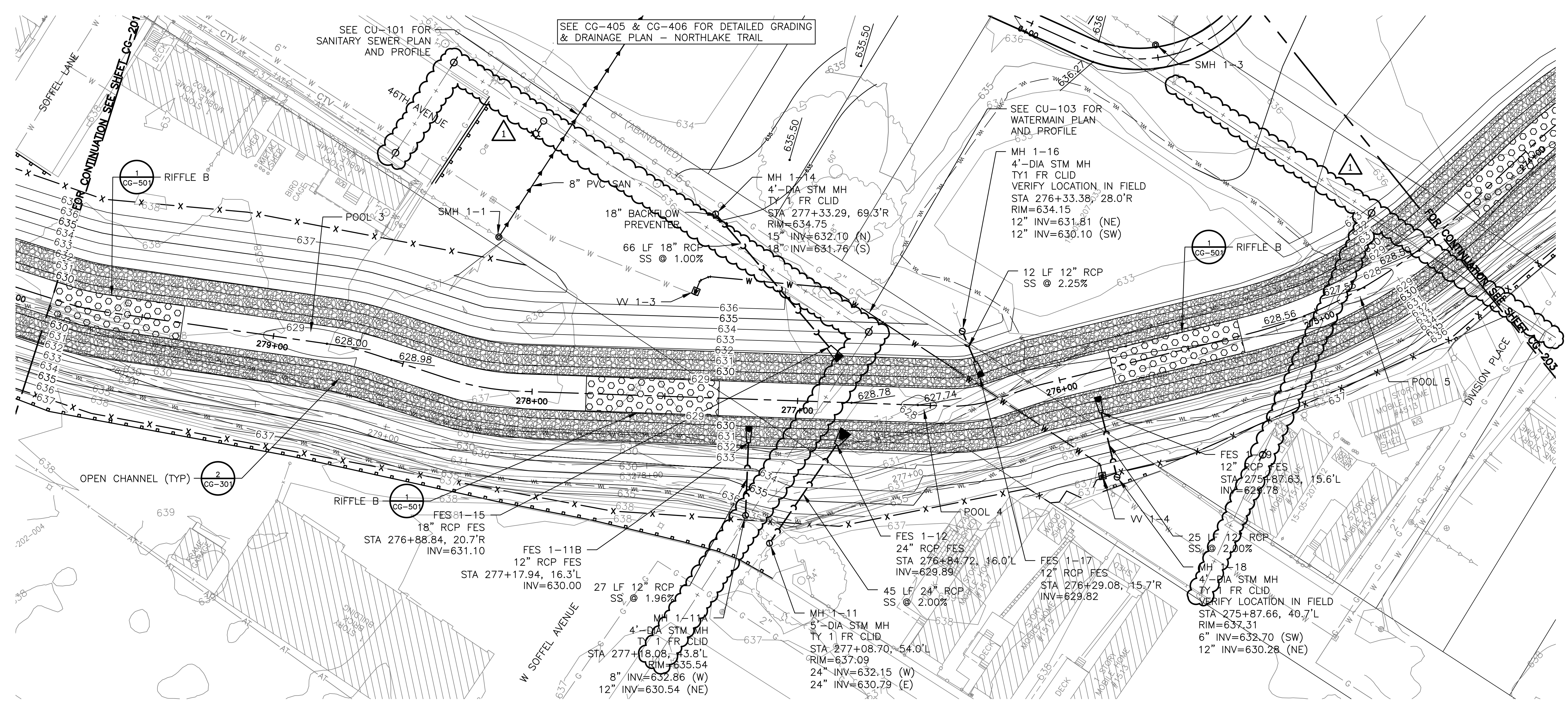

PLAN
 STA. 280+00 TO STA. 274+40

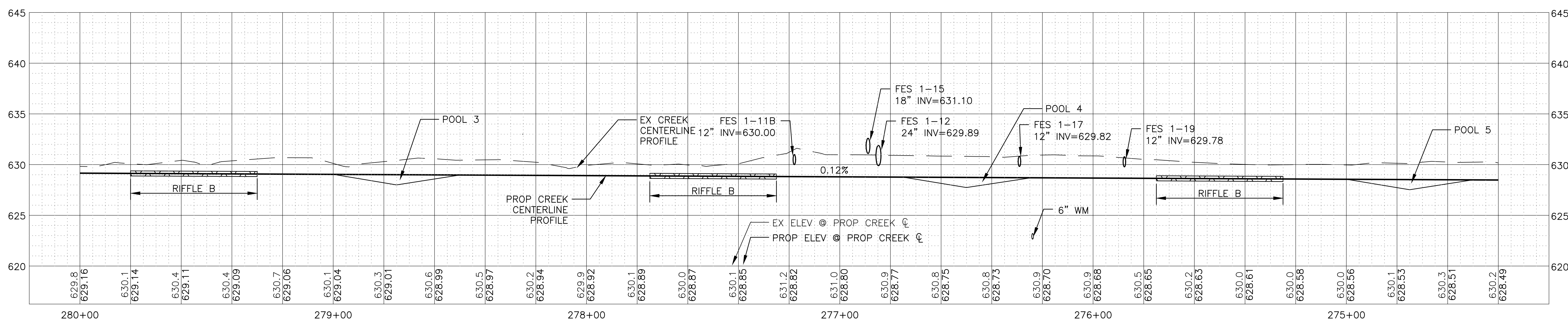

NOTE:
 CONTRACTOR TO FIELD VERIFY ANY EXISTING SEWER OR SUMP PUMP DISCHARGE POINTS. ALL EXISTING SEWERS AND DISCHARGE PIPES SHALL BE RESTORED IN-KIND AND SHALL BE INCIDENTAL TO THE CHANNEL CONSTRUCTION WORK.

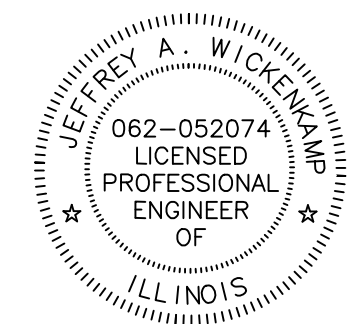
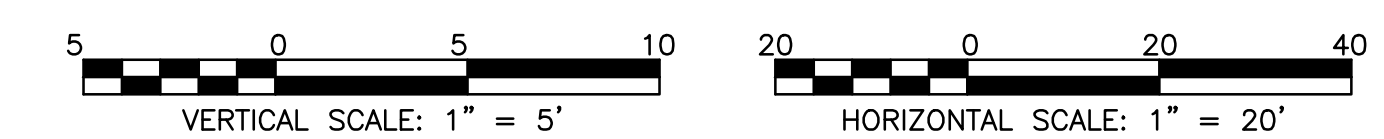

Rev.	Description	Appr.	Date
1	ADDENDUM NO. 7	JAW	05/01/23

METROPOLITAN WATER RECLAMATION DISTRICT OF GREATER CHICAGO

Hey and Associates, Inc.
 Engineering, Ecology and Landscape Architecture
 CHICAGO, ILLINOIS 60631
 OFFICE (773) 699-9200
 Chicago@HAYASAC.COM

Professional Design Firm
 LICENSE NO. 18406287

Designed by:	TCT	Checked by:	PML	Scale:	AS SHOWN
Drawn by:	KSS	Reviewed by:	JAW	Date:	2022
Correct:					

CONTRACT 11-187-3F
 ADDISON CREEK CHANNEL IMPROVEMENTS

PLAN & PROFILE - REACH 1
 STA. 279+80 TO STA. 274+40

Sheet Number:
CG-202

Page Number: 104

P:\16000\16-0005 MWRD - FINAL DESIGN FOR ADDISON CREEK\DATA\CAD\11-187-3F\01_Civil\Sheets\CG-203-Rev1.dwg 2/23/2023 5:02 PM
 PLOT DATE: 5/1/2023 11:48 AM PLOTTED BY: KYLE SOLNER

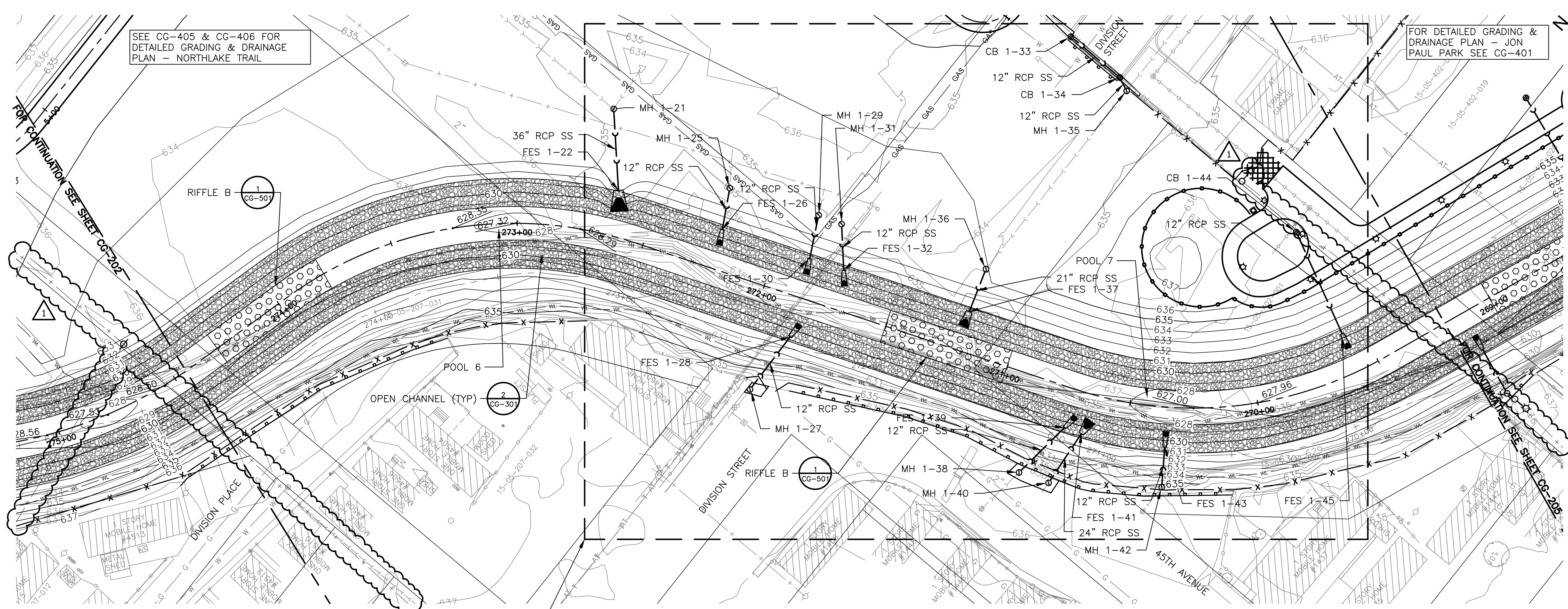

SEE CG-405 & CG-406 FOR DETAILED GRADING & DRAINAGE PLAN - NORTHLAKE TRAIL

FOR DETAILED GRADING & DRAINAGE PLAN - JON PAUL PARK SEE CG-401

SEE SHEET CG-204 FOR DETAILED PLAN IN THIS AREA

PLAN
 STA. 274+40 TO STA. 269+20

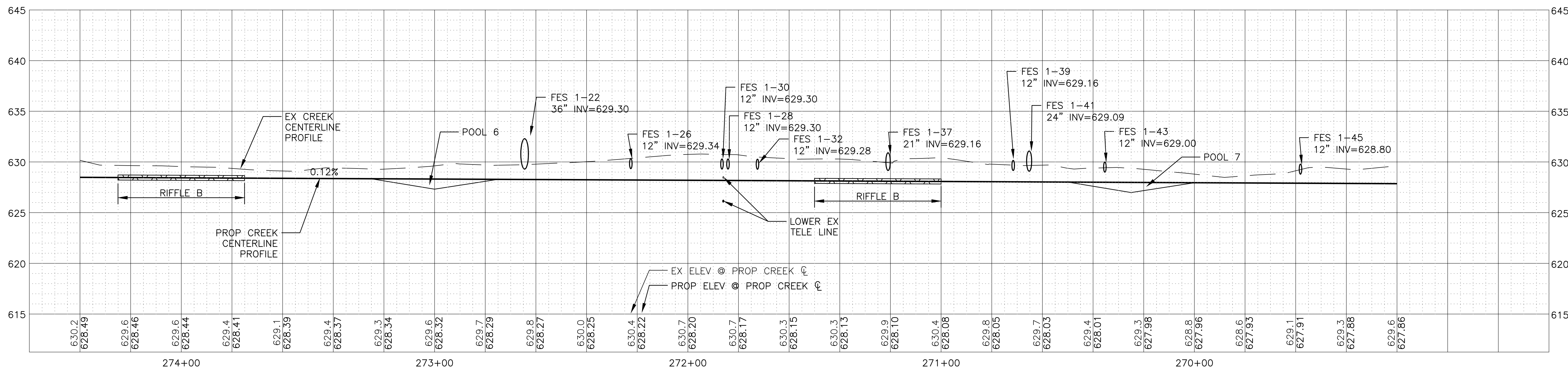

NOTE:
 CONTRACTOR TO FIELD VERIFY ANY EXISTING SEWER OR SUMP PUMP DISCHARGE POINTS. ALL EXISTING SEWERS AND DISCHARGE PIPES SHALL BE RESTORED IN-KIND AND SHALL BE INCIDENTAL TO THE CHANNEL CONSTRUCTION WORK.

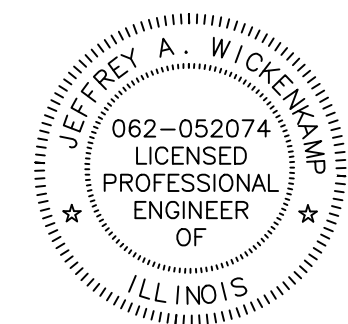
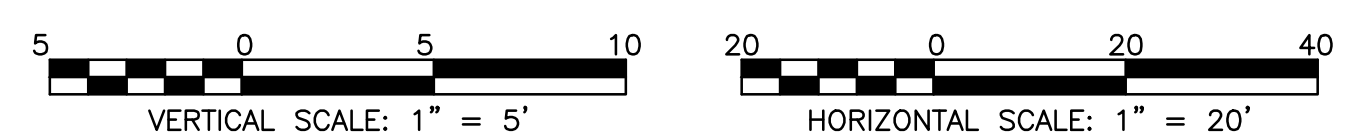

Rev.	Description	Appr.	Date
1	ADDENDUM NO. 7	JAW	05/01/23

METROPOLITAN WATER RECLAMATION DISTRICT OF GREATER CHICAGO

Designed by: TCT
 Checked by: PML
 Drawn by: KSS
 Correct:

Scale: AS SHOWN
 Date: 2022

Hey and Associates, Inc.
 Engineering, Ecology and Landscape Architecture
 8755 WEST HERGANS ROAD, SUITE 835
 CHICAGO, ILLINOIS 60631
 CHICAGO (773) 699-9200
 CHICAGO@HEYANDASSOCIATES.COM
 LICENSE NO. 18406289

CONTRACT 11-187-3F
 ADDISON CREEK CHANNEL IMPROVEMENTS

PLAN & PROFILE - REACH 1
 STA. 274+40 TO STA. 269+20

Sheet Number:
CG-203
 Page Number: 105

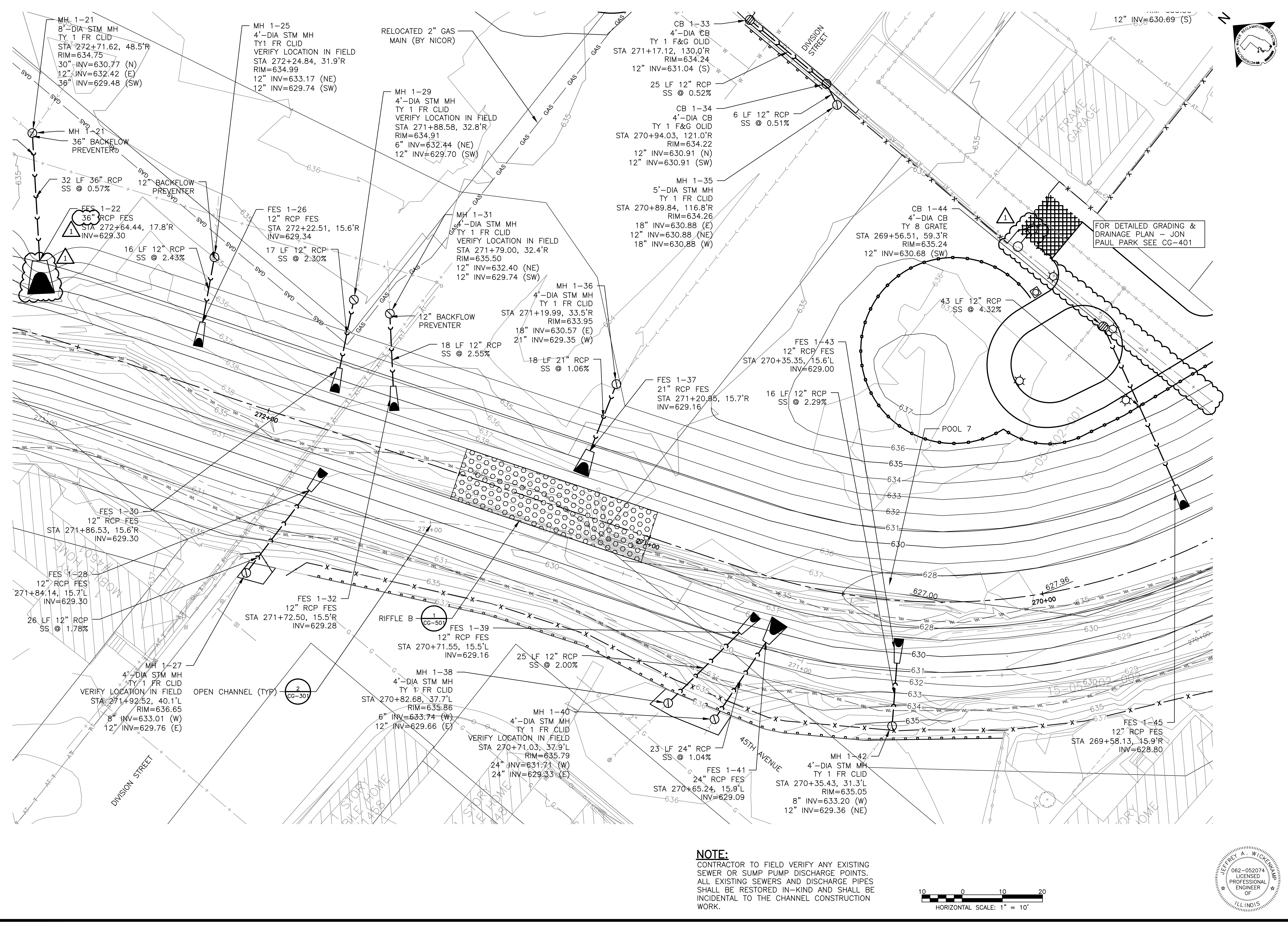

NOTE:
 CONTRACTOR TO FIELD VERIFY ANY EXISTING SEWER OR SUMP PUMP DISCHARGE POINTS. ALL EXISTING SEWERS AND DISCHARGE PIPES SHALL BE RESTORED IN-KIND AND SHALL BE INCIDENTAL TO THE CHANNEL CONSTRUCTION WORK.

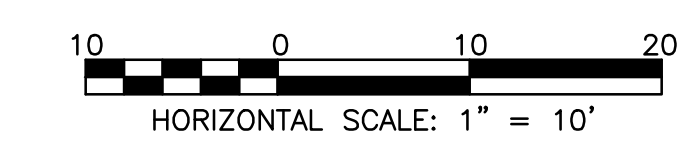

Rev.	Description	Appr.	Date
1	ADDENDUM NO. 7	JAW	05/01/23

**METROPOLITAN WATER RECLAMATION DISTRICT
 OF GREATER CHICAGO**

Designed by: TCT
 Checked by: PML
 Drawn by: KSS
 Correct:

Scale: AS SHOWN
 Date: 2022

Hey and Associates, Inc.
 Engineering, Ecology and Landscape Architecture
 8755 WEST HERONS ROAD, SUITE 835
 CHICAGO, ILLINOIS 60631
 OFFICE (773) 699-9200
 CHICAGO@HEYASAC.COM
 PROFESSIONAL DESIGN FIRMS
 LICENSE NO. 18404289

CONTRACT 11-187-3F
 ADDISON CREEK CHANNEL IMPROVEMENTS

PLAN & PROFILE - REACH 1 - DETAIL
 STA. 274+40 TO STA. 268+80

P:\16000\16-0005 MWRD - FINAL DESIGN FOR ADDISON CREEK\CAD\11-187-3F\01_Civil\Sheets\CG-205-Rev1.dwg 2/28/2023 10:45 AM
 PLOT DATE: 5/1/2023 11:51 AM PLOTTED BY: KYLE SOLNER

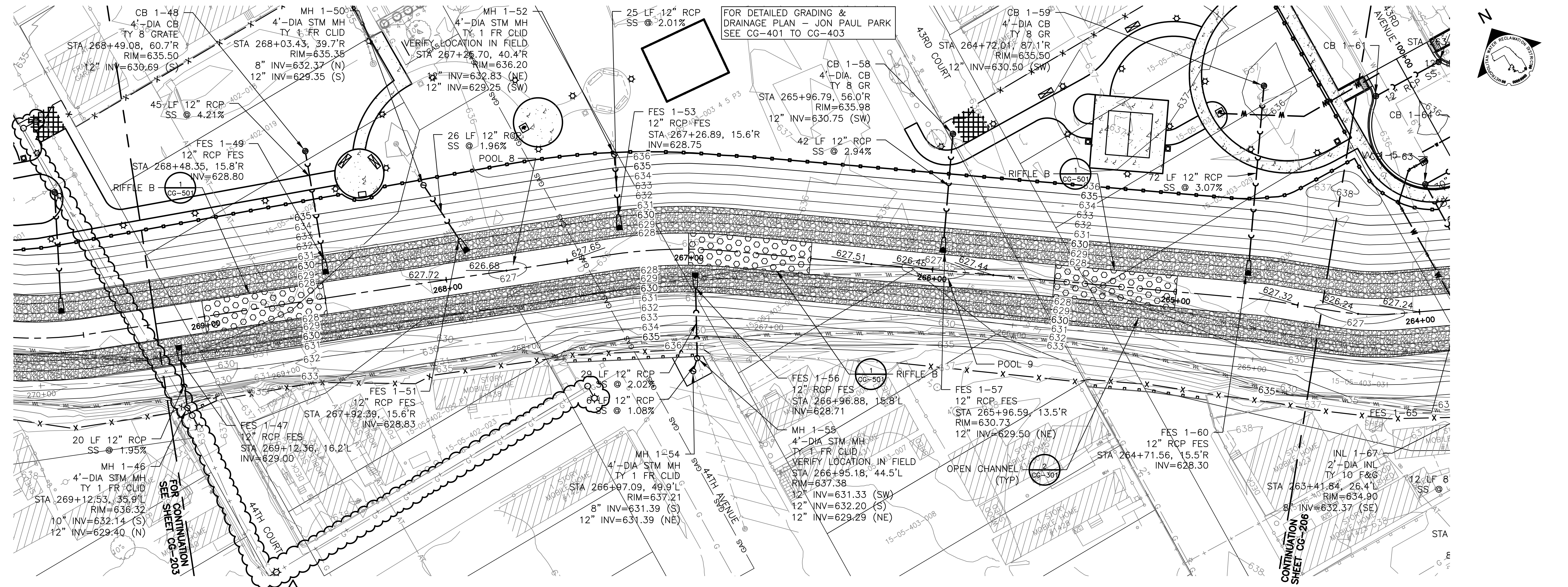

PLAN
 STA. 269+20 TO STA. 264+40

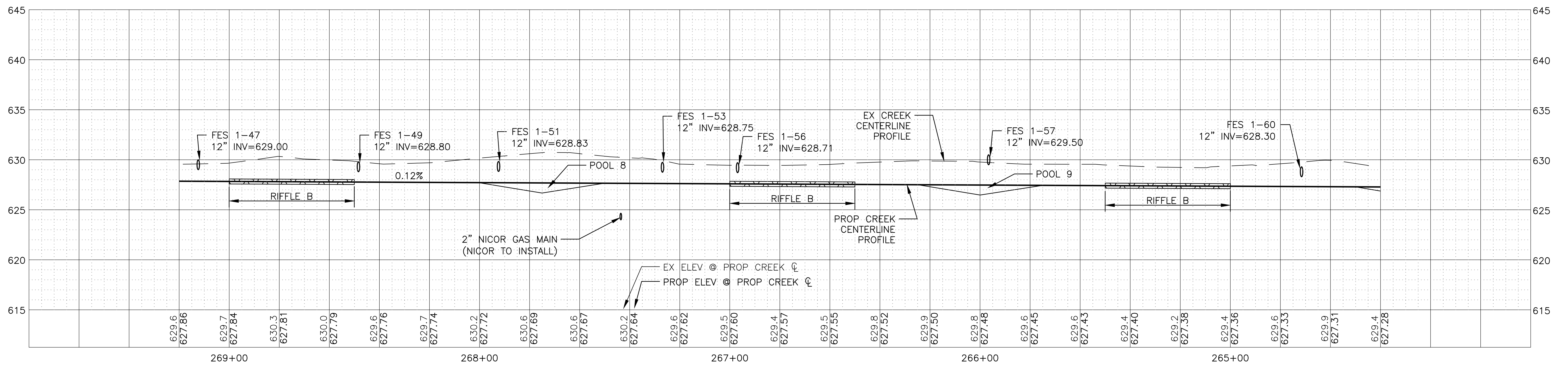

NOTE:
 CONTRACTOR TO FIELD VERIFY ANY EXISTING SEWER OR SUMP PUMP DISCHARGE POINTS. ALL EXISTING SEWERS AND DISCHARGE PIPES SHALL BE RESTORED IN-KIND AND SHALL BE INCIDENTAL TO THE CHANNEL CONSTRUCTION WORK.

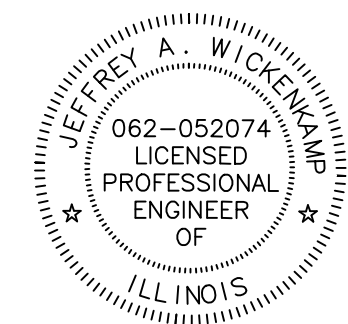
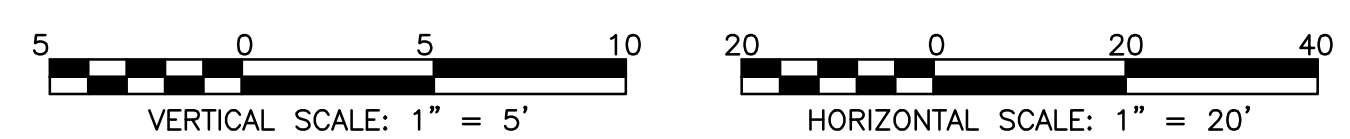

Rev.	Description	Appr.	Date
1	ADDENDUM NO. 7	JAW	05/01/23

METROPOLITAN WATER RECLAMATION DISTRICT OF GREATER CHICAGO

Designed by: TCT
 Checked by: PML
 Drawn by: KSS
 Correct:

Scale: AS SHOWN
 Date: 2022

Hey and Associates, Inc.
 Engineering, Ecology and Landscape Architecture
 8755 WEST HERGANS ROAD, SUITE 835
 CHICAGO, ILLINOIS 60631
 OFFICE (773) 699-9200
 CHICAGO@HEYANDASSOCIATES.COM
 PROFESSIONAL DESIGNER, FIRM LICENSE NO. 18400287

CONTRACT 11-187-3F
 ADDISON CREEK CHANNEL IMPROVEMENTS

PLAN & PROFILE - REACH 1
 STA. 269+20 TO STA. 264+40

Sheet Number:
CG-205
 Page Number: 107

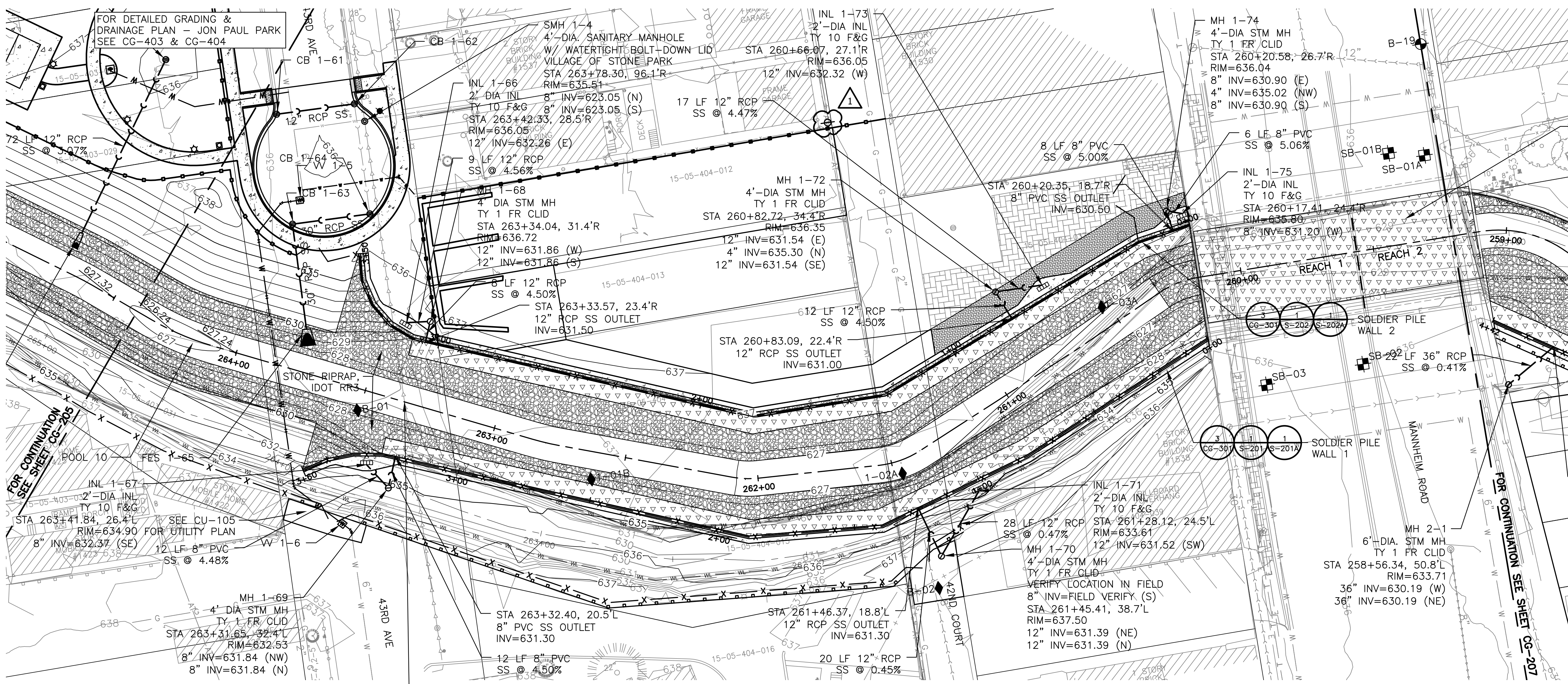

PLAN
 STA. 264+00 TO STA. 259+20

CONTRACTOR TO PERFORM EXPLORATORY EXCAVATION AND LOCATE EXISTING SANITARY SEWER CROSSING CREEK AND ADJUST SOLDIER PILE WALL PILE SPACING ON S-201 AND S-202 AS NECESSARY TO AVOID IT. ADJUSTMENTS TO BE APPROVED BY THE ENGINEER.

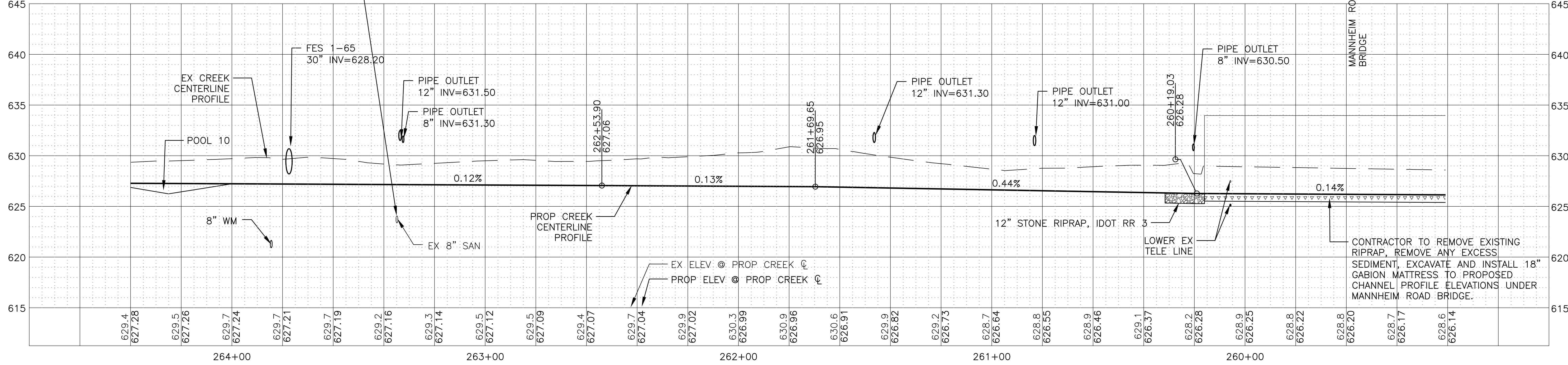

CONTRACTOR TO REMOVE EXISTING RIPRAP, REMOVE ANY EXCESS SEDIMENT, EXCAVATE AND INSTALL 18" GABION MATTRESS TO PROPOSED CHANNEL PROFILE ELEVATIONS UNDER MANNHEIM ROAD BRIDGE.

NOTE:
 CONTRACTOR TO FIELD VERIFY ANY EXISTING SEWER OR SUMP PUMP DISCHARGE POINTS. ALL EXISTING SEWERS AND DISCHARGE PIPES SHALL BE RESTORED IN-KIND AND SHALL BE INCIDENTAL TO THE CHANNEL CONSTRUCTION WORK.

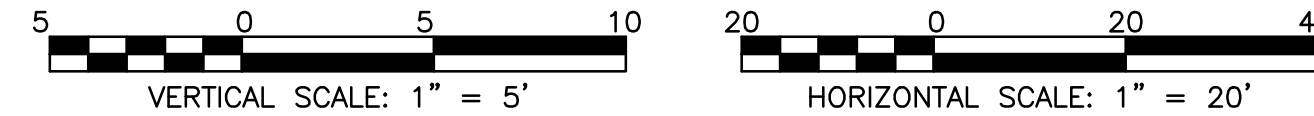

CONTRACTOR TO REMOVE EXISTING RIPRAP, REMOVE ANY EXCESS SEDIMENT, EXCAVATE AND INSTALL 18" GABION MATTRESS TO PROPOSED CHANNEL PROFILE ELEVATIONS UNDER MANNHEIM ROAD BRIDGE.

Rev.	Description	Appr.	Date
1	ADDENDUM NO. 7	JAW	05/01/23

METROPOLITAN WATER RECLAMATION DISTRICT OF GREATER CHICAGO

Designed by: TCT
 Checked by: PML
 Drawn by: KSS
 Correct:

Scale: AS SHOWN
 Date: 2022

Reviewed by: JAW

Hey and Associates, Inc.
 Engineering, Ecology and Landscape Architecture
 8755 WEST HEGAN ROAD, SUITE 835
 CHICAGO, ILLINOIS 60631
 OFFICE (773) 699-9200
 CHICAGO@HEYASAC.COM
 ILLINOIS LICENSE NO. 184002829

CONTRACT 11-187-3F
 ADDISON CREEK CHANNEL IMPROVEMENTS

DRAFT
PLAN & PROFILE - REACH 1
 STA. 264+40 TO STA. 259+20

Sheet Number:
CG-206

Page Number: 108

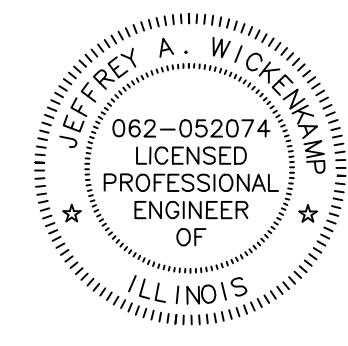

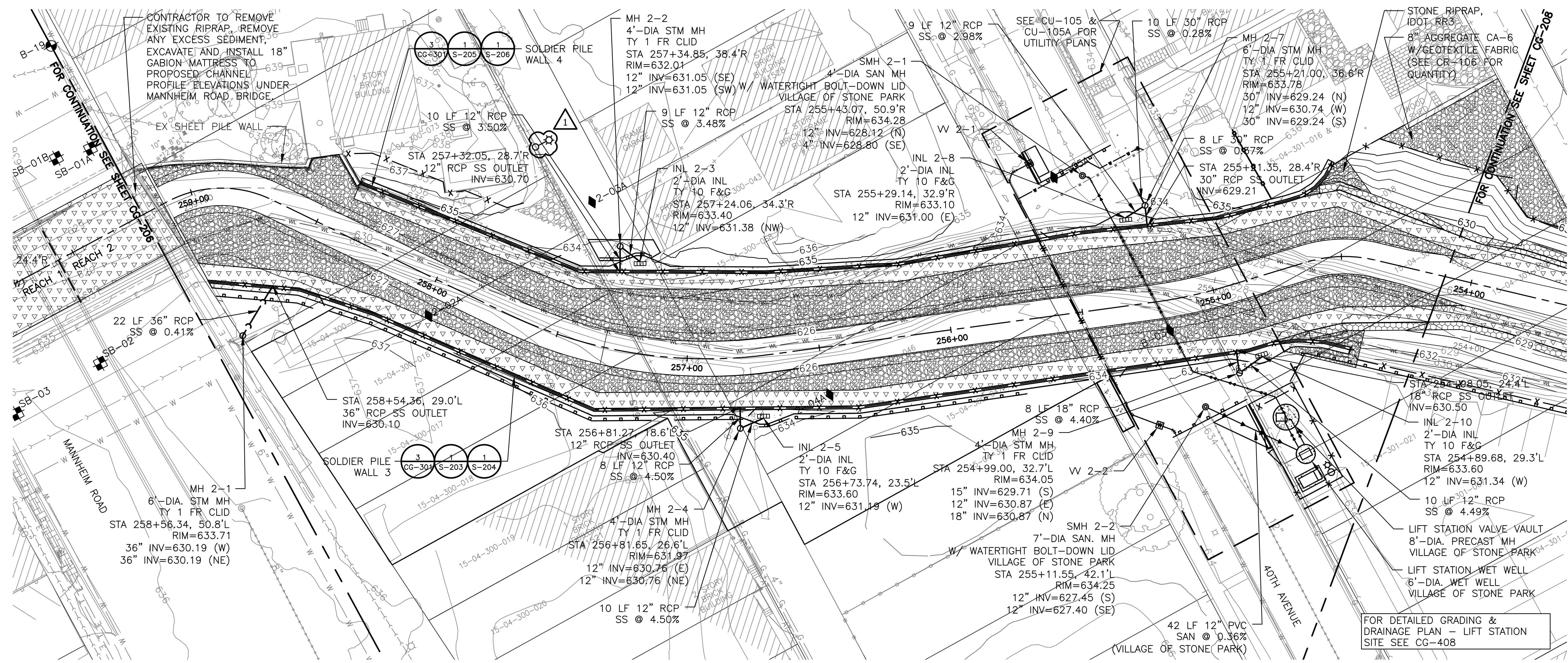

PLAN
 STA. 259+20 TO STA. 254+20

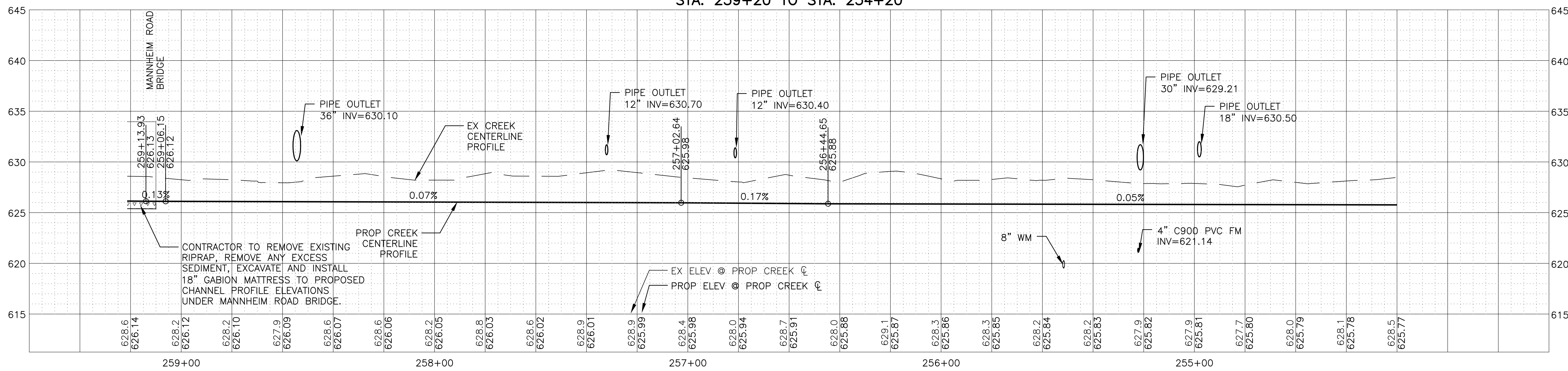

NOTE:
 CONTRACTOR TO FIELD VERIFY ANY EXISTING SEWER OR SUMP PUMP DISCHARGE POINTS. ALL EXISTING SEWERS AND DISCHARGE PIPES SHALL BE RESTORED IN-KIND AND SHALL BE INCIDENTAL TO THE CHANNEL CONSTRUCTION WORK.

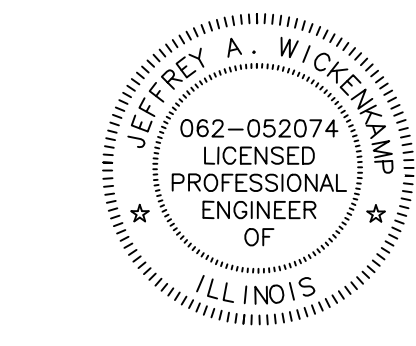
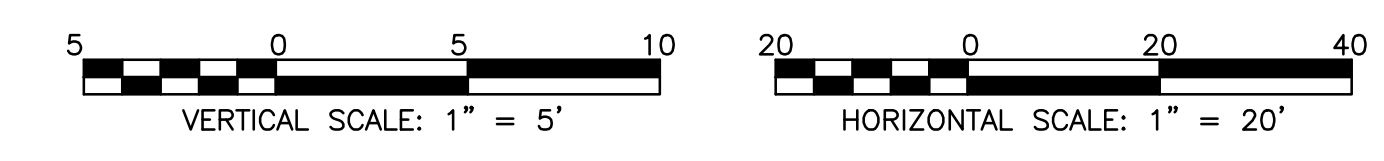

Rev.	Description	Appr.	Date
1	ADDENDUM NO. 7	JAW	05/01/23

METROPOLITAN WATER RECLAMATION DISTRICT OF GREATER CHICAGO

Designed by: TCT
 Checked by: PML
 Drawn by: KSS
 Correct:

Scale: AS SHOWN
 Date: 2022

Hey and Associates, Inc.
 Engineering, Ecology and Landscape Architecture
 8755 WEST HIGGINS ROAD, SUITE 835
 CHICAGO, ILLINOIS 60631
 OFFICE (773) 699-9200
 CHICAGO@HEYASAC.COM
 ILLINOIS LICENSE NO. 184402829

CONTRACT 11-187-3F
 ADDISON CREEK CHANNEL IMPROVEMENTS

PLAN & PROFILE - REACH 2
 STA. 259+20 TO STA. 254+20

P:\16000\16-0005 MWRD - FINAL DESIGN FOR ADDISON CREEK\DATA\11-187-3F\01_Civil\Sheets\CG-208-Rev1.dwg 5/23/2023 2:36 PM
 PLOT DATE: 5/23/2023 3:34 PM PLOTTED BY: KYLE SOLNER

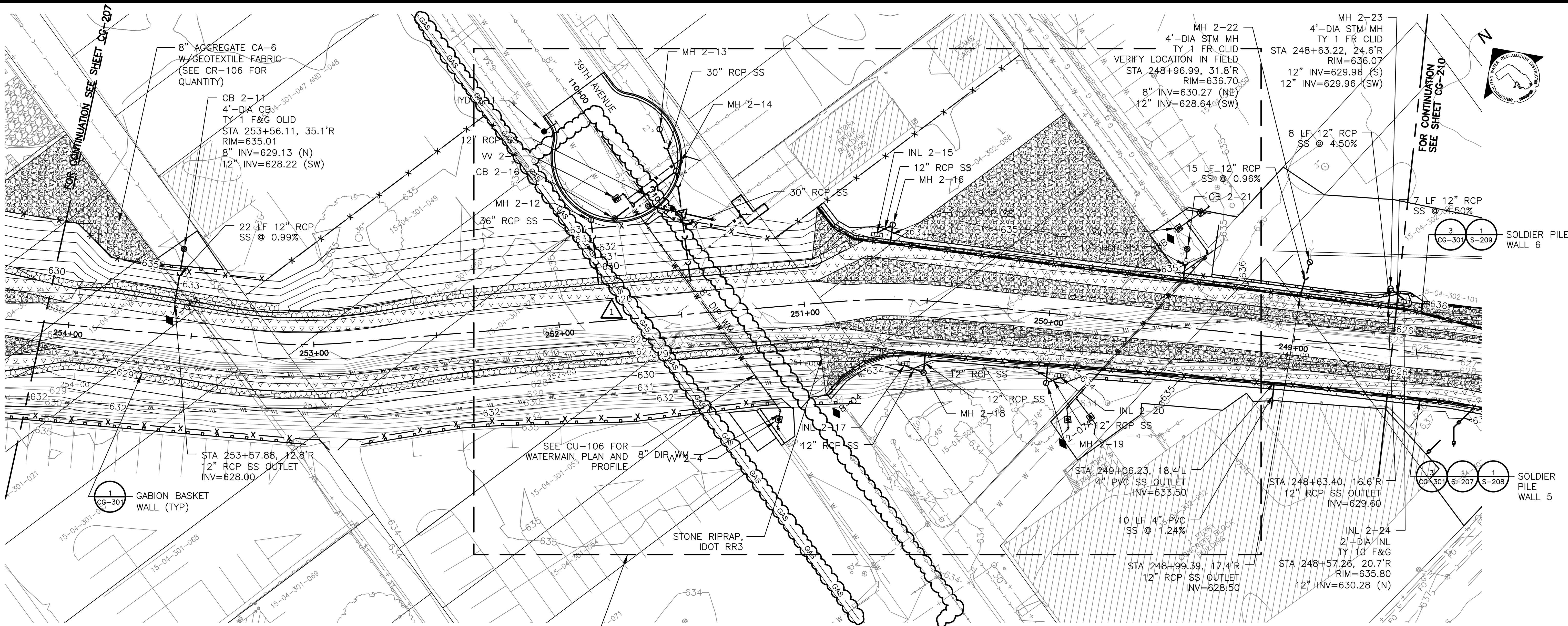

SEE SHEET CG-209 FOR DETAILED PLAN IN THIS AREA
PLAN
 STA. 254+20 TO STA. 248+60

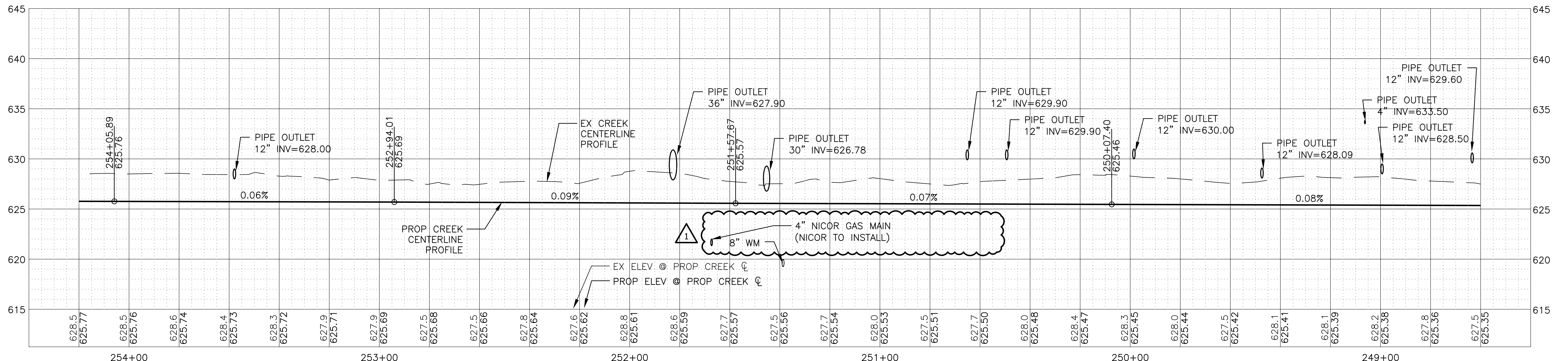

NOTE:
 CONTRACTOR TO FIELD VERIFY ANY EXISTING SEWER OR SUMP PUMP DISCHARGE POINTS. ALL EXISTING SEWERS AND DISCHARGE PIPES SHALL BE RESTORED IN-KIND AND SHALL BE INCIDENTAL TO THE CHANNEL CONSTRUCTION WORK.

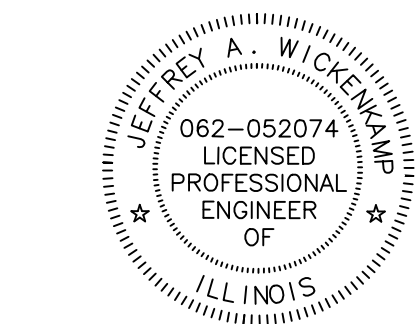
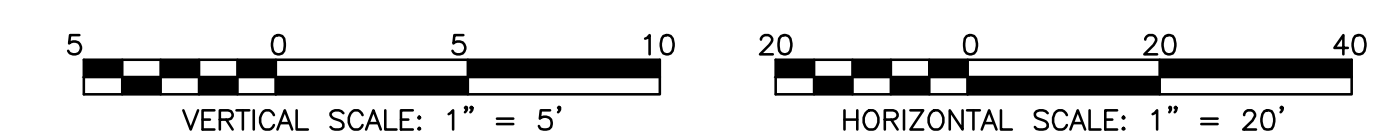

Rev.	Description	Appr.	Date
1	ADDENDUM NO. 8	JAW	05/24/23

METROPOLITAN WATER RECLAMATION DISTRICT OF GREATER CHICAGO

Designed by: TCT
 Checked by: PML
 Drawn by: KSS
 Correct:

Scale: AS SHOWN
 Date: 2022

Professional Design Firm
 License No. 18404289

Hey and Associates, Inc.
 Engineering, Ecology and Landscape Architecture
 8755 WEST HIGGINS ROAD, SUITE 835
 CHICAGO, ILLINOIS 60631
 OFFICE (773) 699-9200
 CHICAGO@HEYANDASSOCIATES.COM

CONTRACT 11-187-3F
 ADDISON CREEK CHANNEL IMPROVEMENTS

PLAN & PROFILE - REACH 2
 STA. 254+20 TO STA. 248+60

Sheet Number:
CG-208
 Page Number: 110

P:\16000\16-0005 MWRD - FINAL DESIGN FOR ADDISON CREEK\CAD\11-187-3F\01_Civil\Sheets\CG-209-Rev1.dwg 5/23/2023 2:17 PM

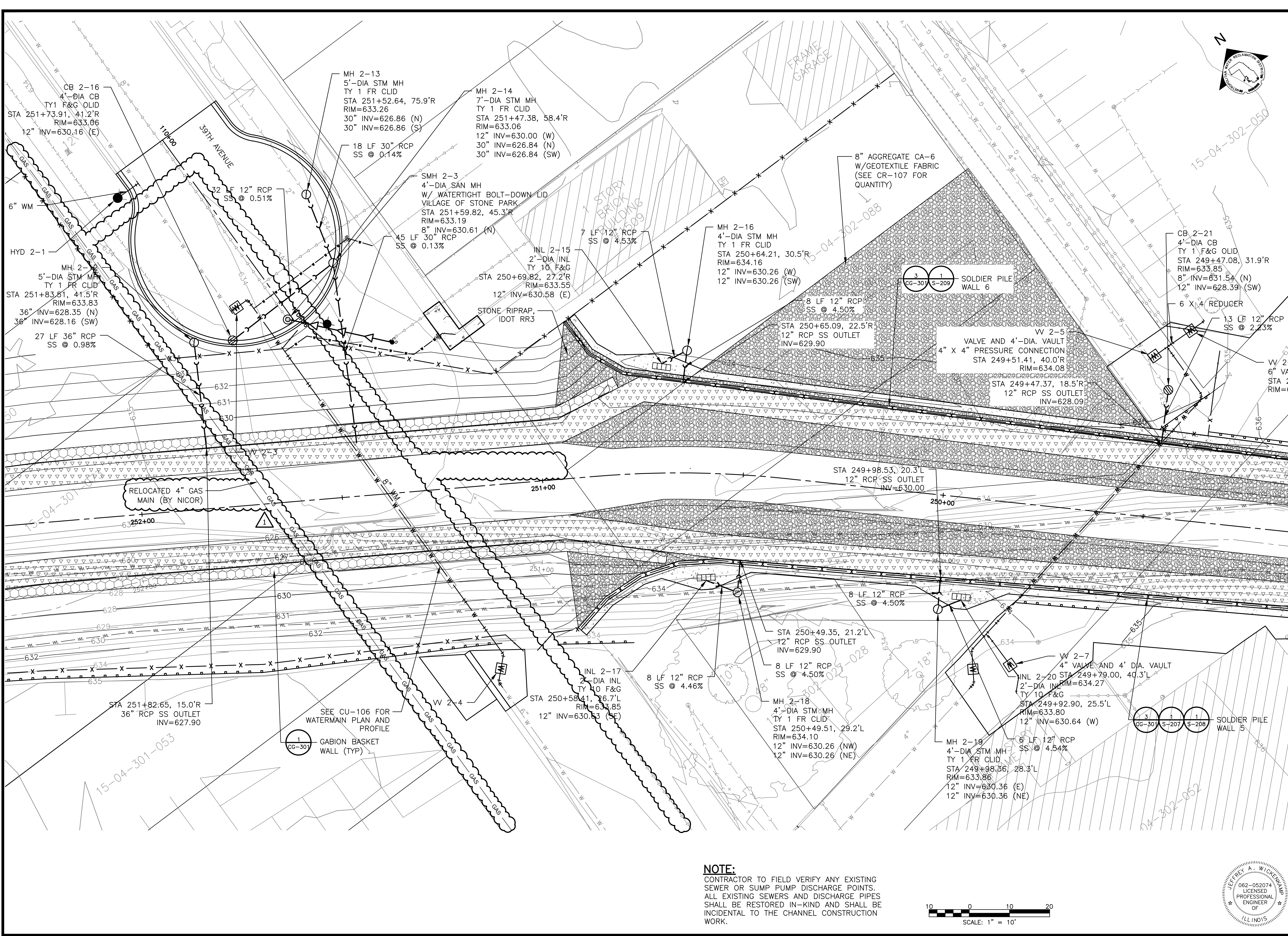

NOTE:
CONTRACTOR TO FIELD VERIFY ANY EXISTING SEWER OR SUMP PUMP DISCHARGE POINTS. ALL EXISTING SEWERS AND DISCHARGE PIPES SHALL BE RESTORED IN-KIND AND SHALL BE INCIDENTAL TO THE CHANNEL CONSTRUCTION WORK.

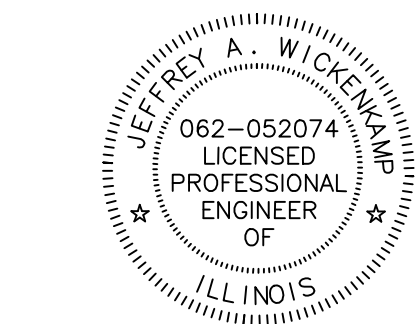
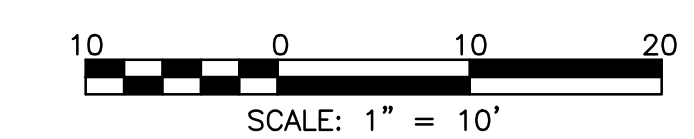

Rev.	Description	Appr.	Date
1	ADDENDUM NO. 8	JAW	05/24/23

METROPOLITAN WATER RECLAMATION DISTRICT OF GREATER CHICAGO

Designed by: TCT
Checked by: PML
Drawn by: KSS
Correct:

Scale: AS SHOWN
Date: 2022

Reviewed by: JAW

Hey and Associates, Inc.
Engineering, Ecology and Landscape Architecture
8755 WEST HIGGINS ROAD, SUITE 835
CHICAGO, ILLINOIS 60631
OFFICE (773) 699-9200
CHICAGO@HEYANDASSOCIATES.COM
ILLINOIS LICENSE NO. 184002429

CONTRACT 11-187-3F
ADDISON CREEK CHANNEL IMPROVEMENTS

PLAN & PROFILE - REACH 2 - DETAIL
STA. 252+00 TO STA. 249+50

Sheet Number:
CG-209

Page Number: 111

P:\16000\16-0005 MWRP - FINAL DESIGN FOR ADDISON CREEK\CAD\11-187-3F\01_Civil\Sheets\CG-210.dwg 9/20/2022 12:24 PM
 PLOT DATE: 9/23/2022 11:26 AM PLOTTED BY: KYLE SOLINER

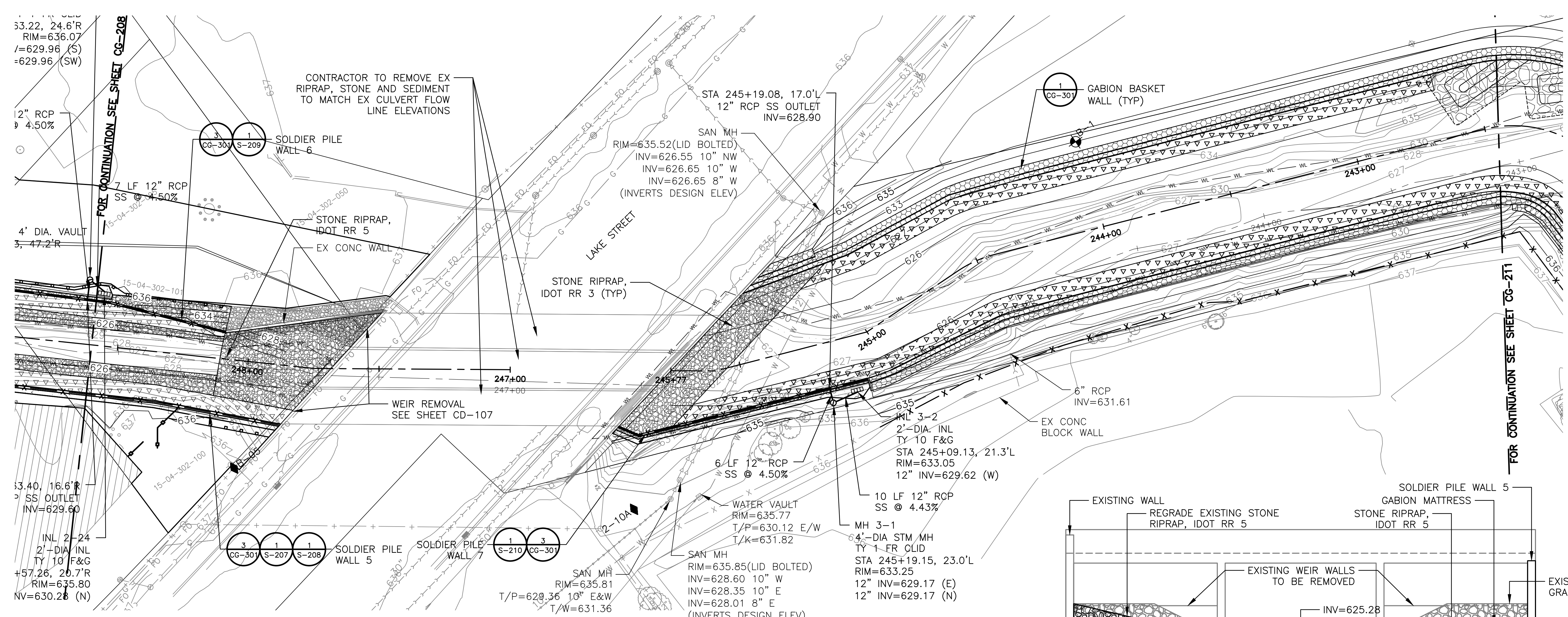

PLAN
 REACH 2 STA. 248+60 TO STA. 247+68 &
 REACH 3 STA. 245+77 TO STA. 242+20

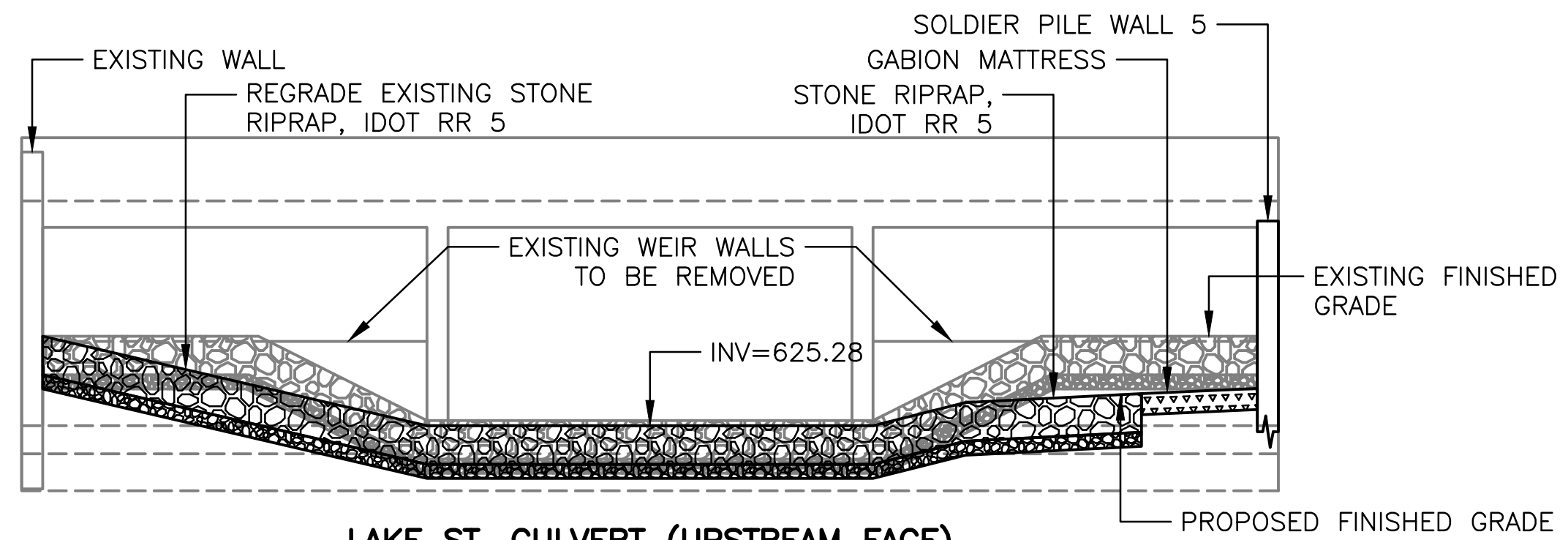

LAKE ST. CULVERT (UPSTREAM FACE)

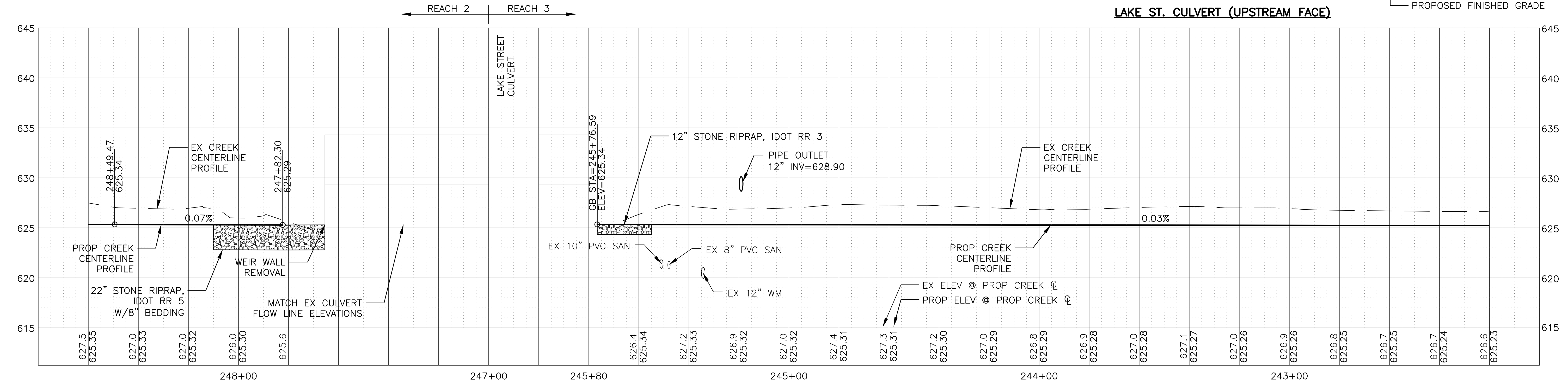

NOTE:
 CONTRACTOR TO FIELD VERIFY ANY EXISTING SEWER OR SUMP PUMP DISCHARGE POINTS. ALL EXISTING SEWERS AND DISCHARGE PIPES SHALL BE RESTORED IN-KIND AND SHALL BE INCIDENTAL TO THE CHANNEL CONSTRUCTION WORK.

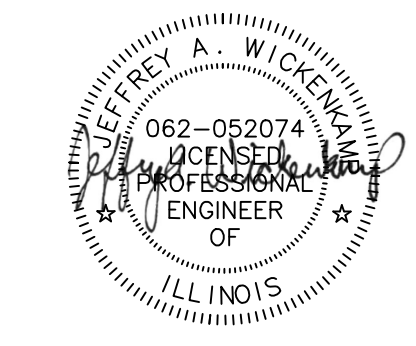
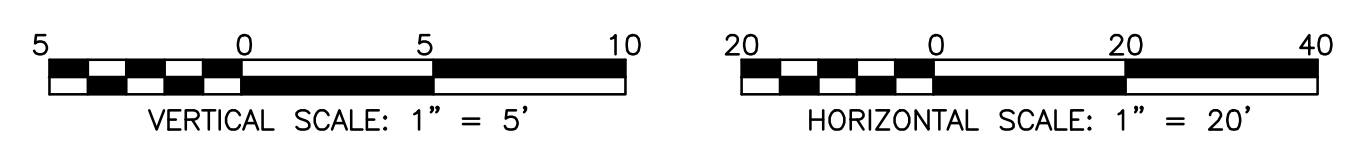

Rev.	Description	Appr.	Date

METROPOLITAN WATER RECLAMATION DISTRICT OF GREATER CHICAGO

Hey and Associates, Inc.
 Engineering, Ecology and Landscape Architecture
 8755 WEST HEGAN ROAD, SUITE 835
 CHICAGO, ILLINOIS 60631
 OFFICE (773) 699-9200
 CHICAGO@HEYASAC.COM
 ILLINOIS LICENSE NO. 18404287

Scale: AS SHOWN
 Designed by: PML
 Checked by: AS SHOWN
 Drawn by: KSS
 Reviewed by: JAW
 Date: 2022
 Correct:

CONTRACT 11-187-3F
 ADDISON CREEK CHANNEL IMPROVEMENTS

P&P - REACH 2 & 3 STA. 248+60 TO 247+68 & STA. 245+77 TO 242+20

Sheet Number:
CG-210
 Page Number: 112

P:\16000\16-0005 MWRD - FINAL DESIGN FOR ADDISON CREEK\CAD\11-187-3F\01_Civil\Sheets\CG-211.dwg 9/20/2022 12:33 PM
 PLOT DATE: 9/23/2022 11:29 AM PLOTTED BY: KYLE SOLNER

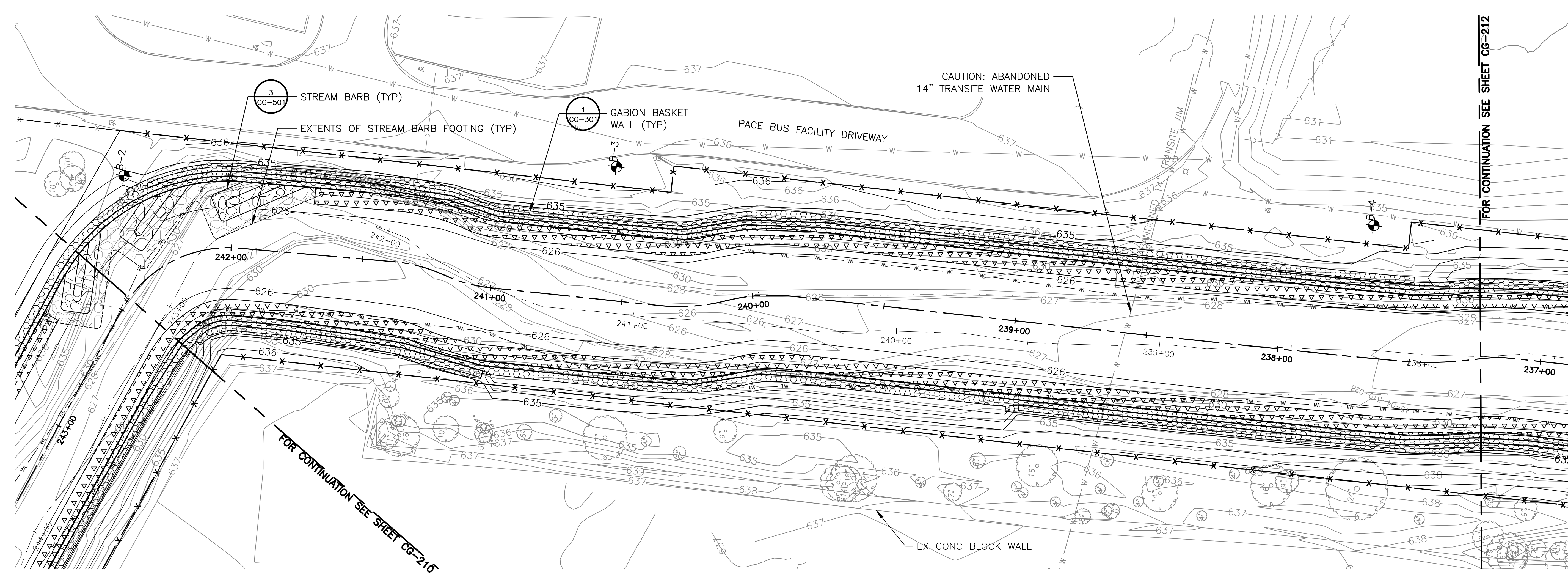

PLAN
 STA. 242+20 TO STA. 237+00

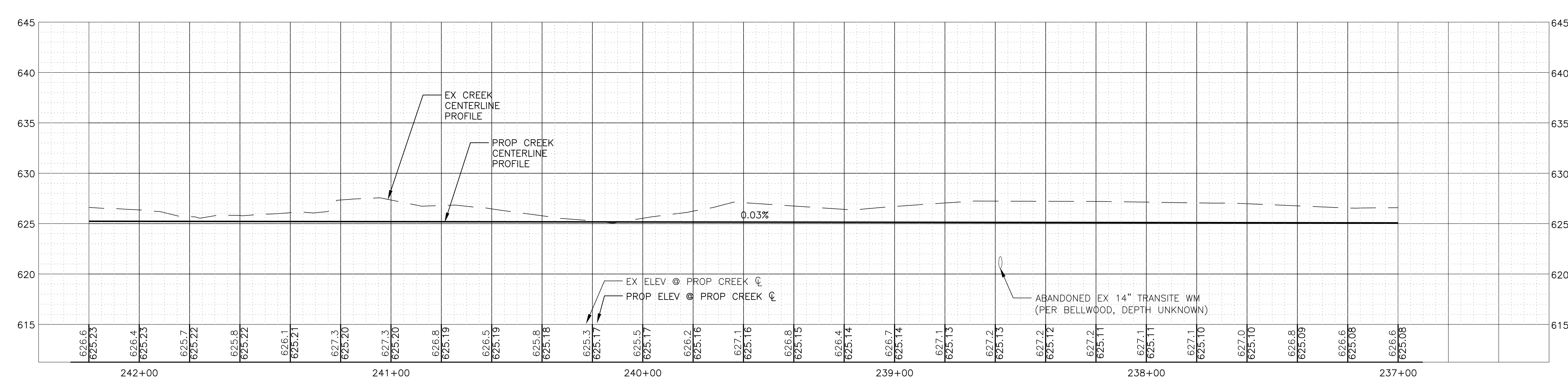

NOTE:
 CONTRACTOR TO FIELD VERIFY ANY EXISTING SEWER OR SUMP PUMP DISCHARGE POINTS. ALL EXISTING SEWERS AND DISCHARGE PIPES SHALL BE RESTORED IN-KIND AND SHALL BE INCIDENTAL TO THE CHANNEL CONSTRUCTION WORK.

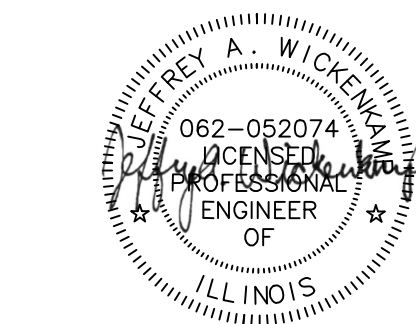
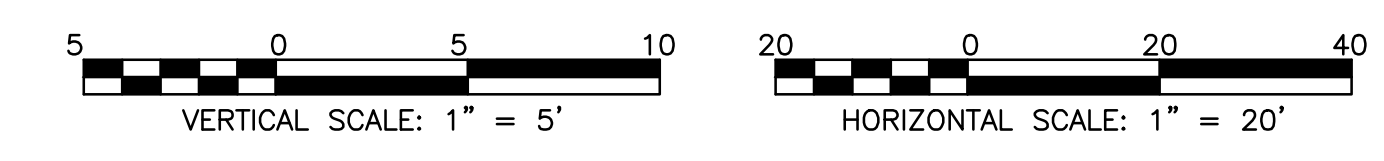

Rev.	Description	Appr.	Date

METROPOLITAN WATER RECLAMATION DISTRICT OF GREATER CHICAGO

Designed by: KSS
 Checked by: PML
 Drawn by: KSS
 Correct: KSS

Scale: AS SHOWN
 Date: 2022

Hey and Associates, Inc.
 Engineering, Ecology and Landscape Architecture
 8755 WEST HERGAS ROAD, SUITE 835
 CHICAGO, ILLINOIS 60631
 OFFICE (773) 699-9200
 CHICAGO@HEYASAC.COM
 PROFESSIONAL DESIGN FIRM
 LICENSE NO. 18404287

CONTRACT 11-187-3F
 ADDISON CREEK CHANNEL IMPROVEMENTS

PLAN & PROFILE - REACH 3
 STA. 242+20 TO STA. 237+00

Sheet Number:
CG-211
 Page Number: 113

P:\16000\16-0005 MWRD - FINAL DESIGN FOR ADDISON CREEK\CAD\11-187-3F\01_Civil\Sheets\CG-212.dwg 9/20/2022 12:41 PM
 PLOT DATE: 9/23/2022 11:31 AM PLOTTED BY: KYLE SOLINER

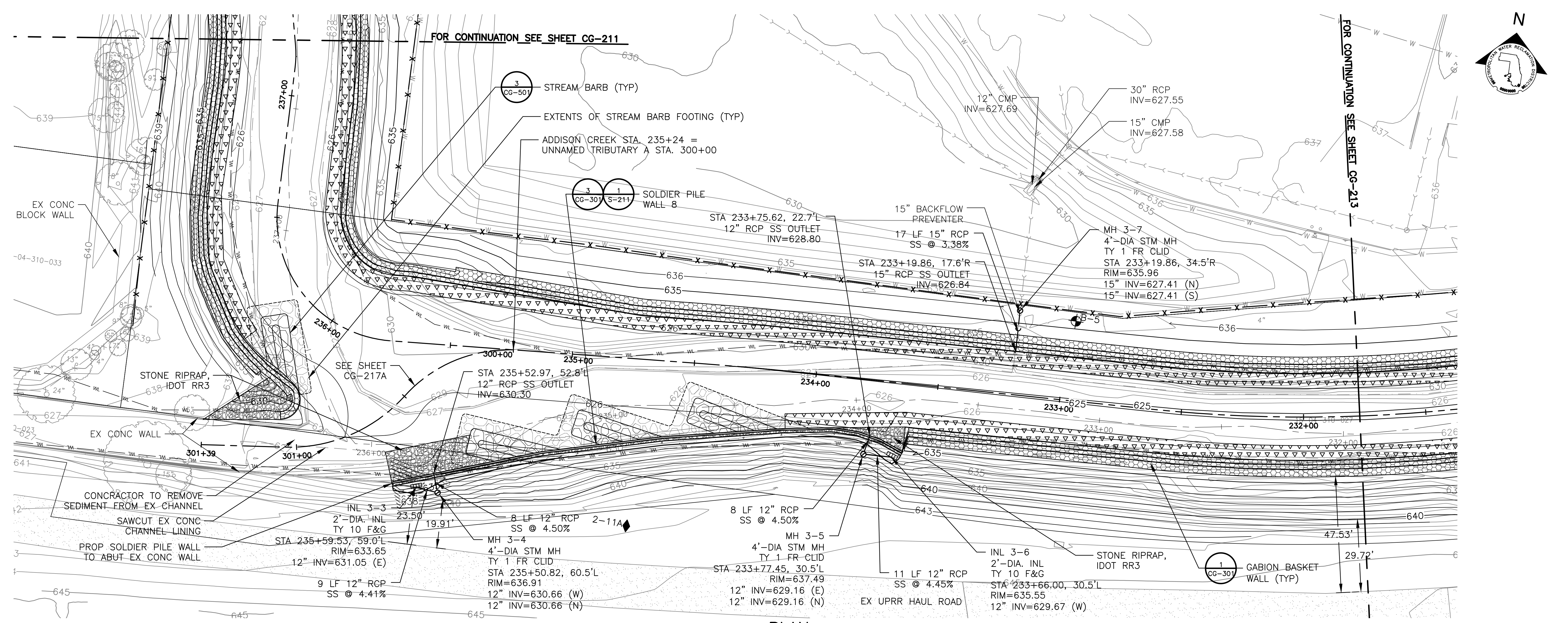

PLAN
 STA. 237+00 TO STA. 231+60

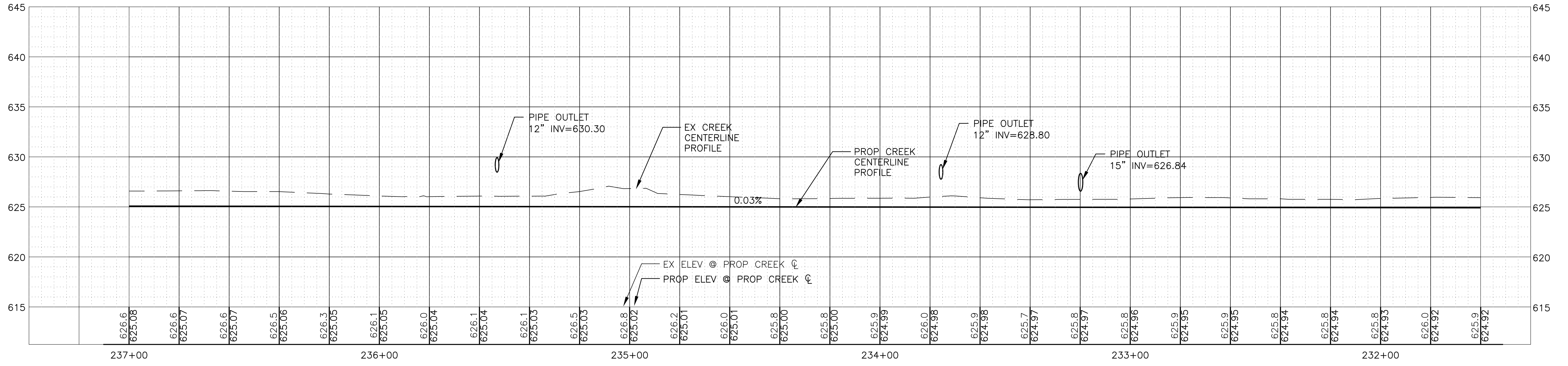

NOTE:
 CONTRACTOR TO FIELD VERIFY ANY EXISTING SEWER OR SUMP PUMP DISCHARGE POINTS. ALL EXISTING SEWERS AND DISCHARGE PIPES SHALL BE RESTORED IN-KIND AND SHALL BE INCIDENTAL TO THE CHANNEL CONSTRUCTION WORK.

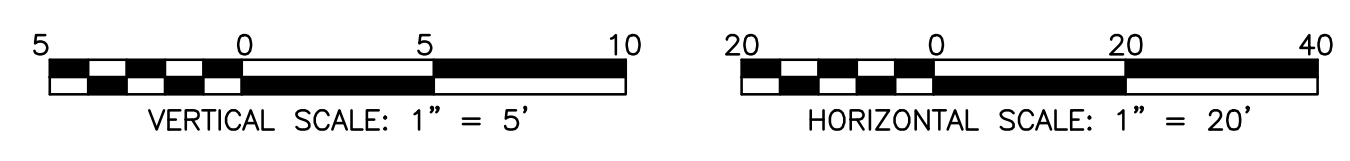

Rev.	Description	Appr.	Date

METROPOLITAN WATER RECLAMATION DISTRICT OF GREATER CHICAGO

Designed by: KSS
 Checked by: PML
 Drawn by: KSS
 Correct: JAW

Scale: AS SHOWN
 Date: 2022

Hey and Associates, Inc.
 Engineering, Ecology and Landscape Architecture
 CHICAGO, ILLINOIS 60631
 OFFICE (773) 699-9200
 CHICAGO@HEYANDASSOCIATES.COM
 LICENSE NO. 18406289

CONTRACT 11-187-3F
 ADDISON CREEK CHANNEL IMPROVEMENTS

PLAN & PROFILE - REACH 3
 STA. 237+00 TO STA. 231+60

Sheet Number:
CG-212

Page Number: 114

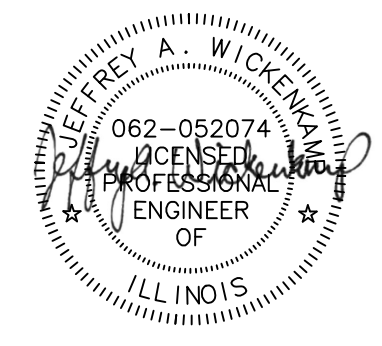

P:\16000\16-0005 MWRD - FINAL DESIGN FOR ADDISON CREEK\DATA\CAD\11-187-3F\01_Civil\Sheets\CG-213.dwg 9/21/2022 9:55 AM

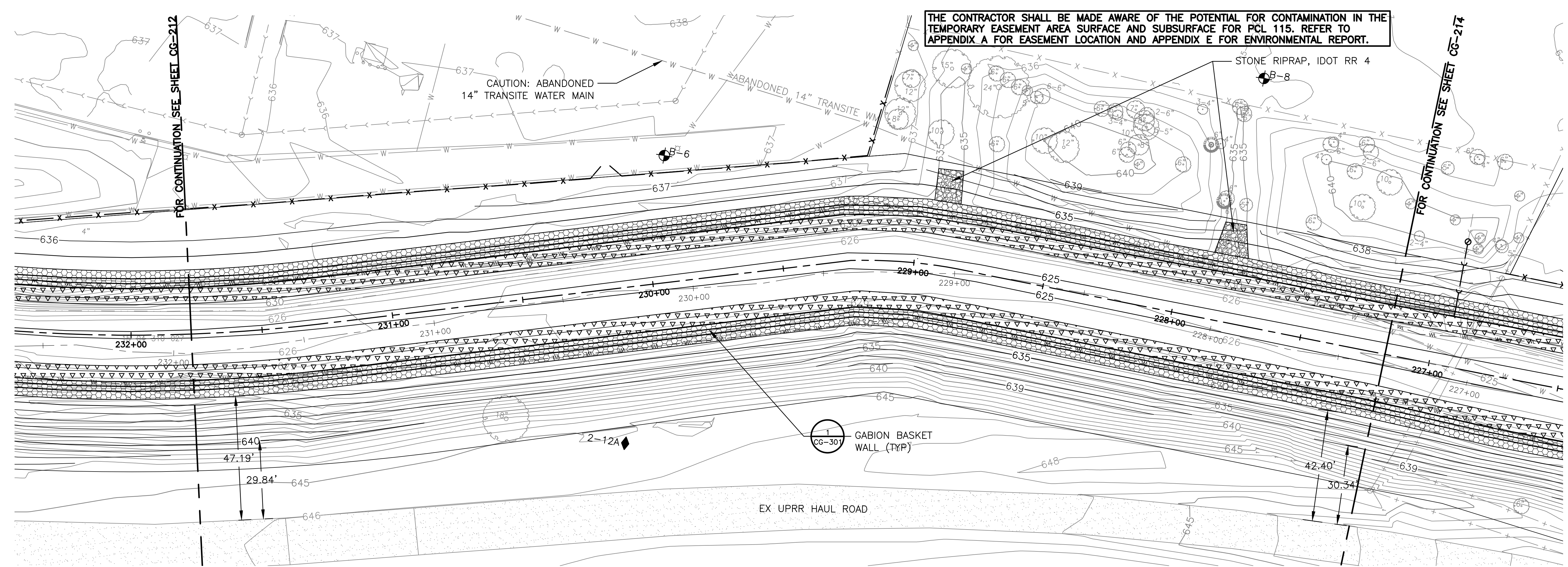

PLAN
STA. 231+60 TO STA. 227+00

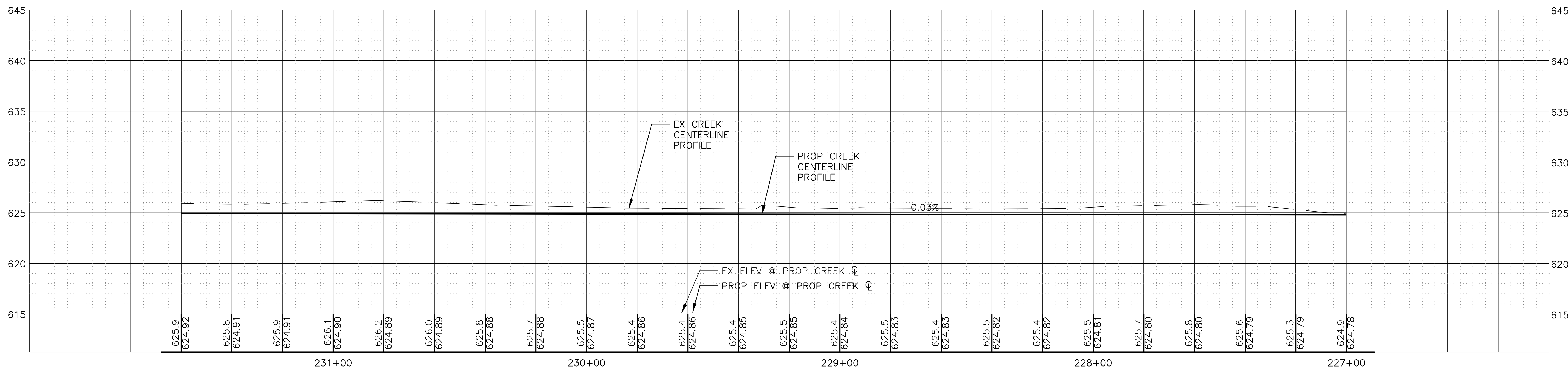

NOTE:
CONTRACTOR TO FIELD VERIFY ANY EXISTING SEWER OR SUMP PUMP DISCHARGE POINTS. ALL EXISTING SEWERS AND DISCHARGE PIPES SHALL BE RESTORED IN-KIND AND SHALL BE INCIDENTAL TO THE CHANNEL CONSTRUCTION WORK.

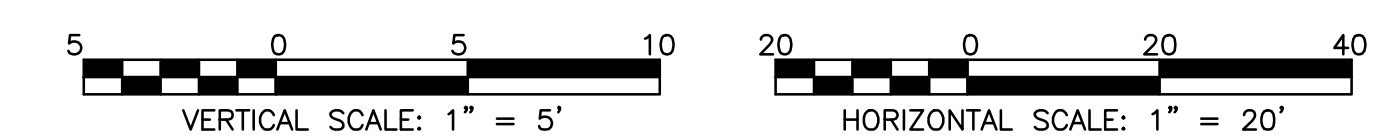

THE CONTRACTOR SHALL BE MADE AWARE OF THE POTENTIAL FOR CONTAMINATION IN THE TEMPORARY EASEMENT AREA SURFACE AND SUBSURFACE FOR PCL 115. REFER TO APPENDIX A FOR EASEMENT LOCATION AND APPENDIX E FOR ENVIRONMENTAL REPORT.



Rev.	Description	Appr.	Date

METROPOLITAN WATER RECLAMATION DISTRICT OF GREATER CHICAGO

Designed by: KSS
Checked by: PML
AS SHOWN

Drawn by: KSS
Reviewed by: JAW
Date: 2022

Correct:

Scale: AS SHOWN

Hey and Associates, Inc.
Engineering, Ecology and Landscape Architecture
8755 WEST HERGAS ROAD, SUITE 835
CHICAGO, ILLINOIS 60631
OFFICE (773) 699-9200
Chicago@HEYASOCI.COM
PROFESSIONAL DESIGN FIRM
LICENSE NO. 18400287

CONTRACT 11-187-3F
ADDISON CREEK CHANNEL IMPROVEMENTS

PLAN & PROFILE - REACH 3
STA. 231+60 TO STA. 227+00

Sheet Number:
CG-213

Page Number: 115

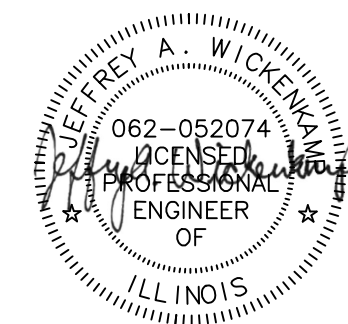

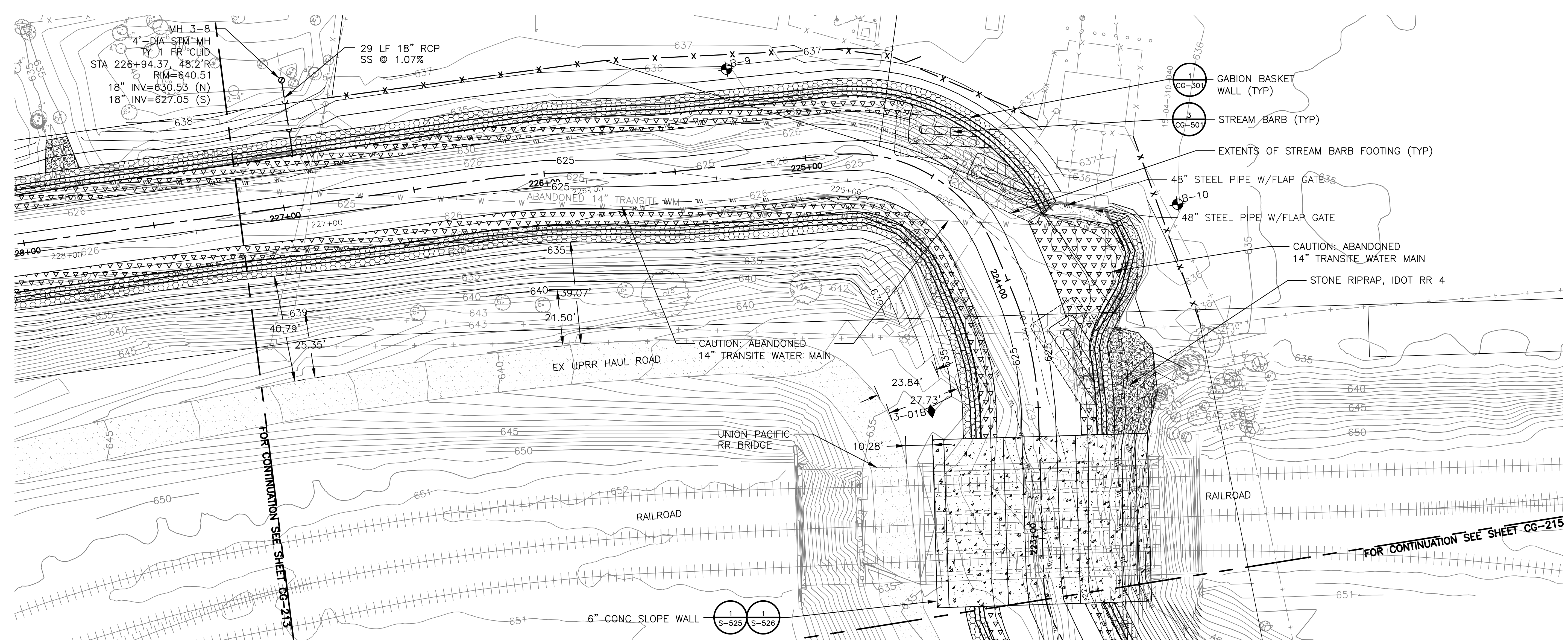

PLAN
 STA. 227+00 TO STA. 228+80

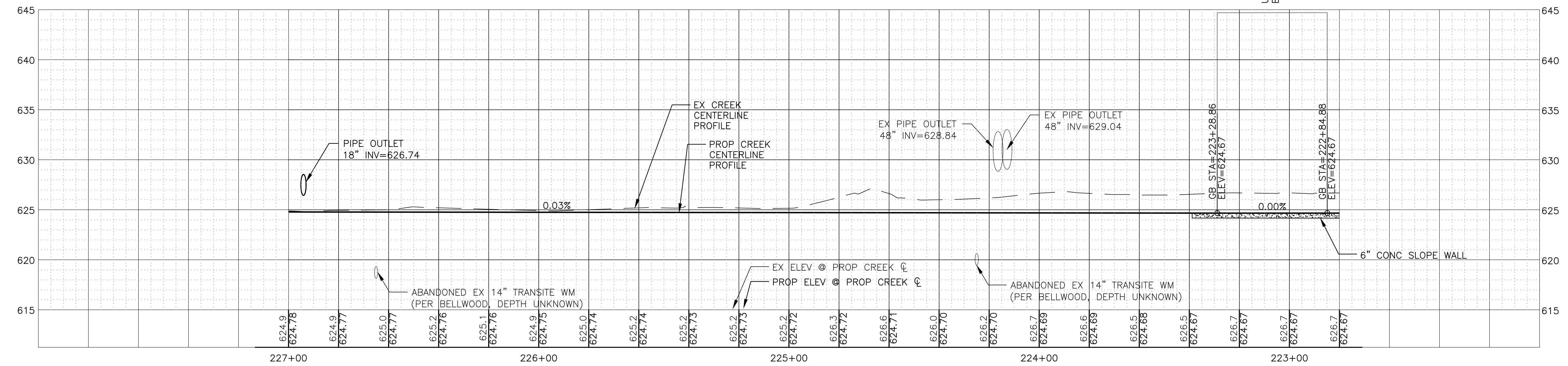

NOTE:
 CONTRACTOR TO FIELD VERIFY ANY EXISTING SEWER OR SUMP PUMP DISCHARGE POINTS. ALL EXISTING SEWERS AND DISCHARGE PIPES SHALL BE RESTORED IN-KIND AND SHALL BE INCIDENTAL TO THE CHANNEL CONSTRUCTION WORK.

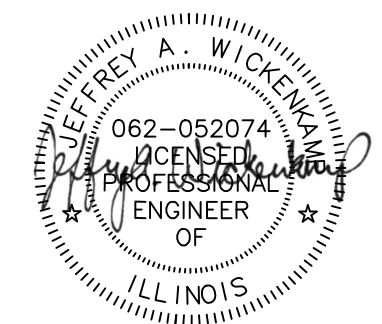
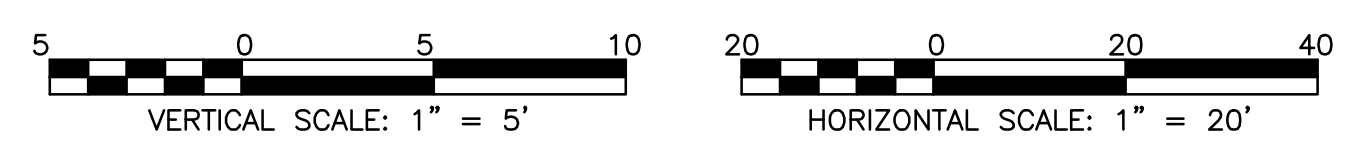

Rev.	Description	Appr.	Date

METROPOLITAN WATER RECLAMATION DISTRICT OF GREATER CHICAGO

Hey and Associates, Inc.
 Engineering, Ecology and Landscape Architecture
 CHICAGO, ILLINOIS 60631
 OFFICE (773) 699-9200
 CHICAGO@HEYANDASSOCIATES.COM

Designed by: KSS
 Checked by: PML
 Drawn by: KSS
 Correct: KSS

Scale: AS SHOWN
 Date: 2022

Reviewed by: JAW

CONTRACT 11-187-3F
 ADDISON CREEK CHANNEL IMPROVEMENTS

PLAN & PROFILE - REACH 3
 STA. 227+00 TO STA. 228+80

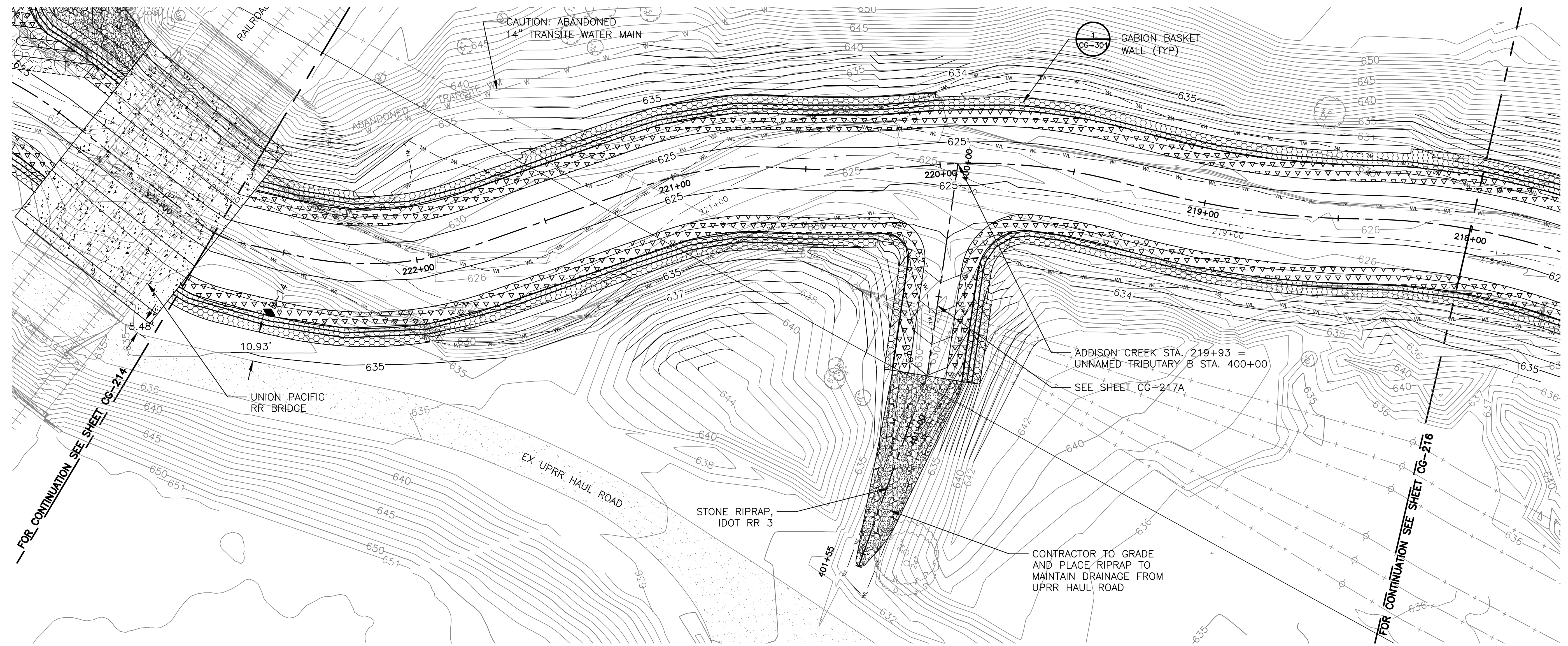

PLAN
 STA. 222+80 TO STA. 218+00

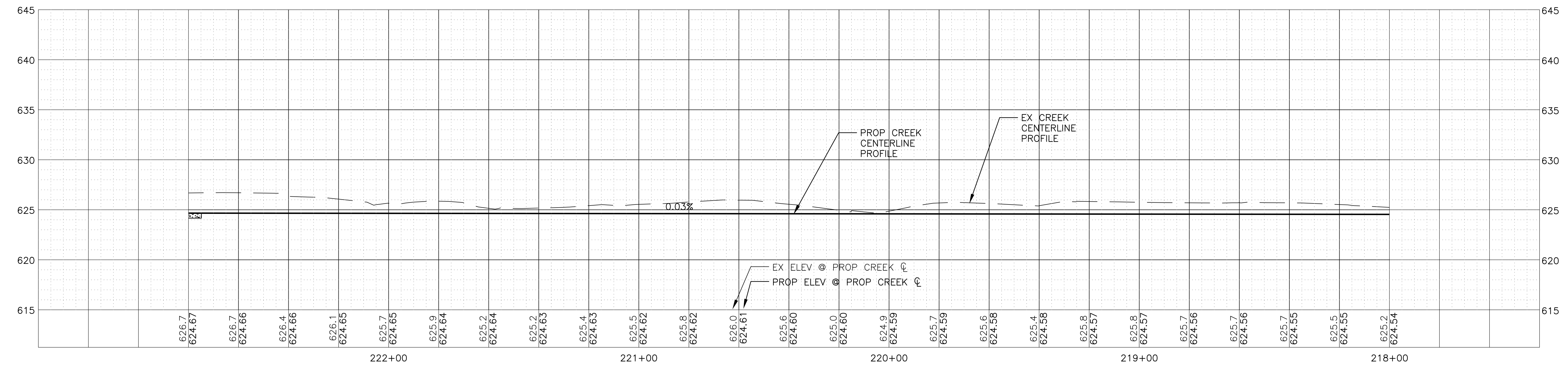

NOTE:
 CONTRACTOR TO FIELD VERIFY ANY EXISTING SEWER OR SUMP PUMP DISCHARGE POINTS. ALL EXISTING SEWERS AND DISCHARGE PIPES SHALL BE RESTORED IN-KIND AND SHALL BE INCIDENTAL TO THE CHANNEL CONSTRUCTION WORK.

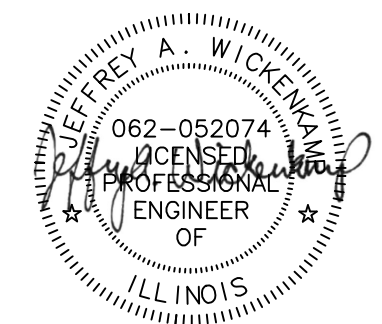
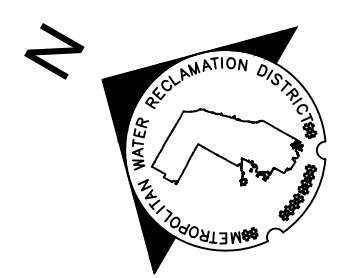
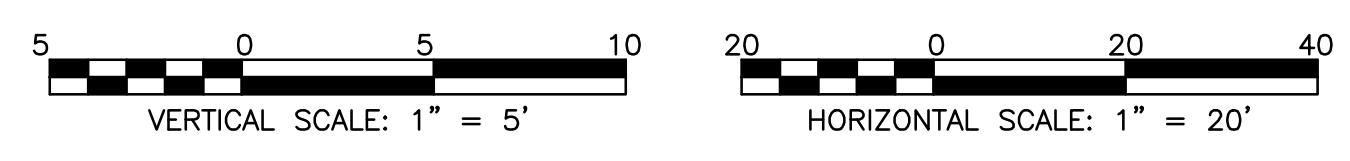

Rev.	Description	Appr.	Date

METROPOLITAN WATER RECLAMATION DISTRICT OF GREATER CHICAGO

Designed by: KSS
 Checked by: PML
 Drawn by: KSS
 Correct: JAW

Scale: AS SHOWN
 Date: 2022

Hey and Associates, Inc.
 Engineering, Ecology and Landscape Architecture
 8755 WEST HERONS ROAD, SUITE 835
 CHICAGO, ILLINOIS 60631
 OFFICE (773) 699-9200
 CHICAGO@HEYANDASSOCIATES.COM
 PROFESSIONAL DESIGN FIRM
 LICENSE NO. 18406287

CONTRACT 11-187-3F
 ADDISON CREEK CHANNEL IMPROVEMENTS

PLAN & PROFILE - REACH 3
 STA. 222+80 TO STA. 218+00

Sheet Number:
CG-215
 Page Number: 117

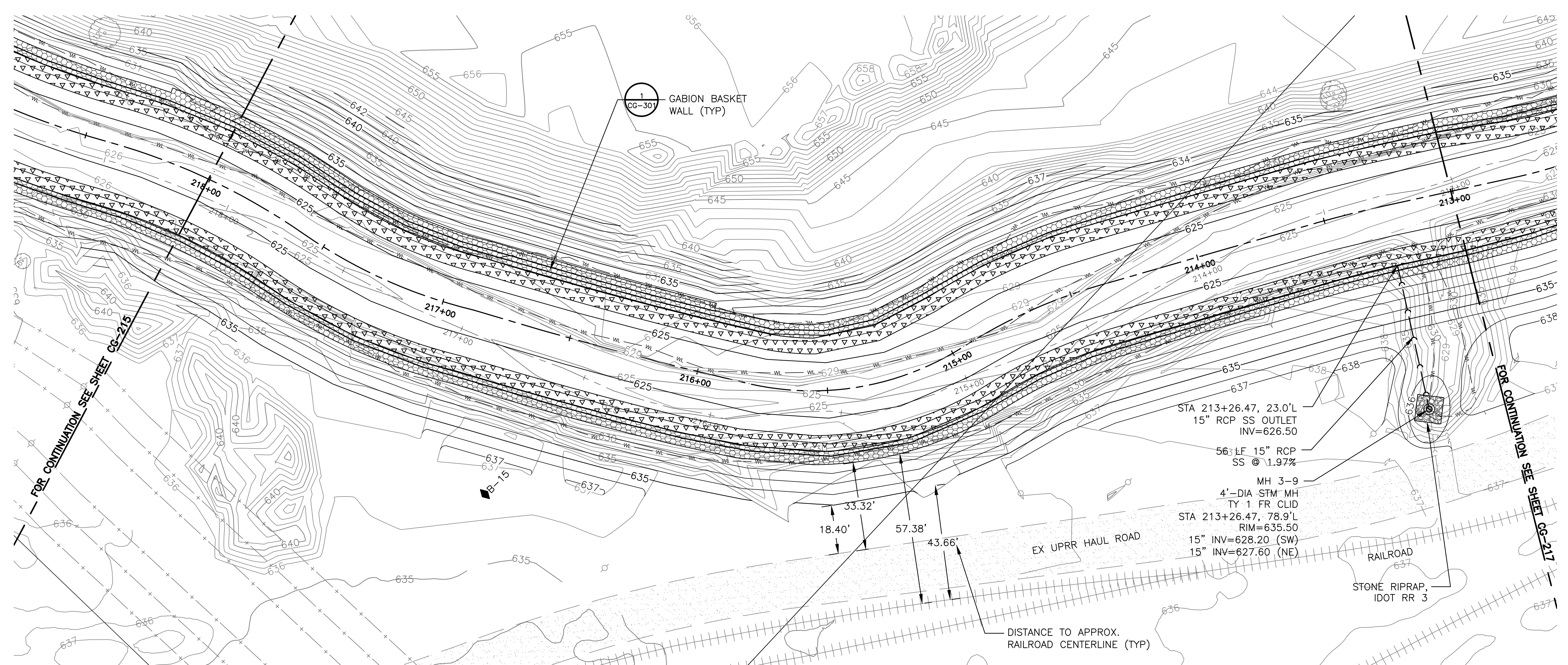

PLAN
 STA. 218+00 TO STA. 213+00

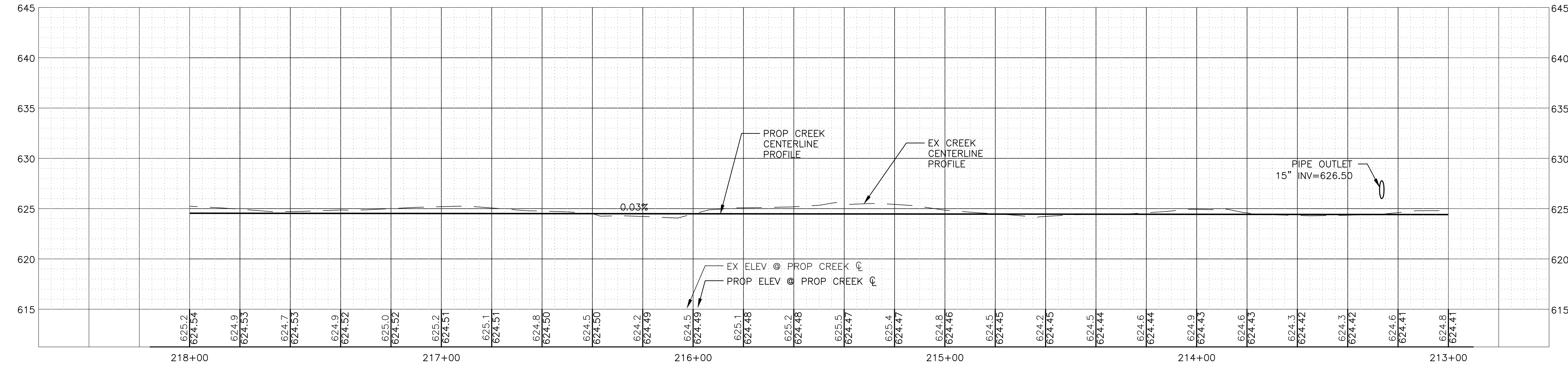

NOTE:
 CONTRACTOR TO FIELD VERIFY ANY EXISTING SEWER OR SUMP PUMP DISCHARGE POINTS. ALL EXISTING SEWERS AND DISCHARGE PIPES SHALL BE RESTORED IN-KIND AND SHALL BE INCIDENTAL TO THE CHANNEL CONSTRUCTION WORK.

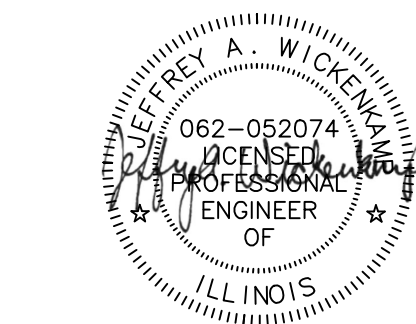
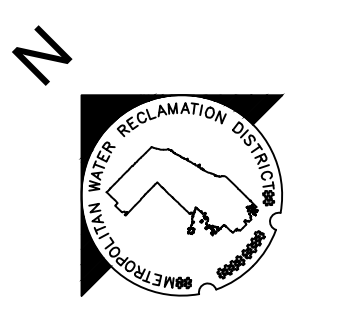
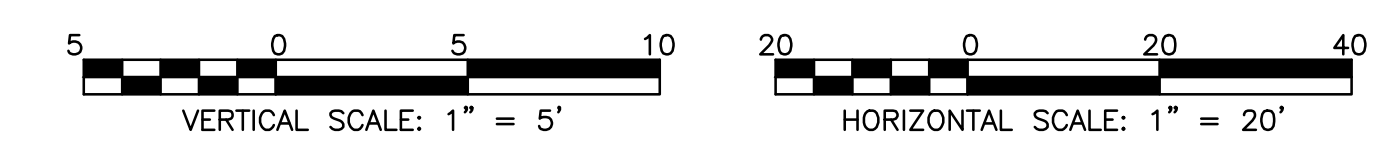

Rev.	Description	Appr.	Date

METROPOLITAN WATER RECLAMATION DISTRICT OF GREATER CHICAGO

Designed by: KSS
 Checked by: PML
 Drawn by: KSS
 Correct: JAW

Scale: AS SHOWN
 Date: 2022

Hey and Associates, Inc.
 Engineering, Ecology and Landscape Architecture
 8755 WEST HIGGINS ROAD, SUITE 835
 CHICAGO, ILLINOIS 60631
 OFFICE (773) 699-9200
 CHICAGO@HEYANDASSOCIATES.COM
 LICENSE NO. 184002829

CONTRACT 11-187-3F
 ADDISON CREEK CHANNEL IMPROVEMENTS

PLAN & PROFILE - REACH 3
 STA. 218+00 TO STA. 213+00

Sheet Number:
CG-216
 Page Number: 118

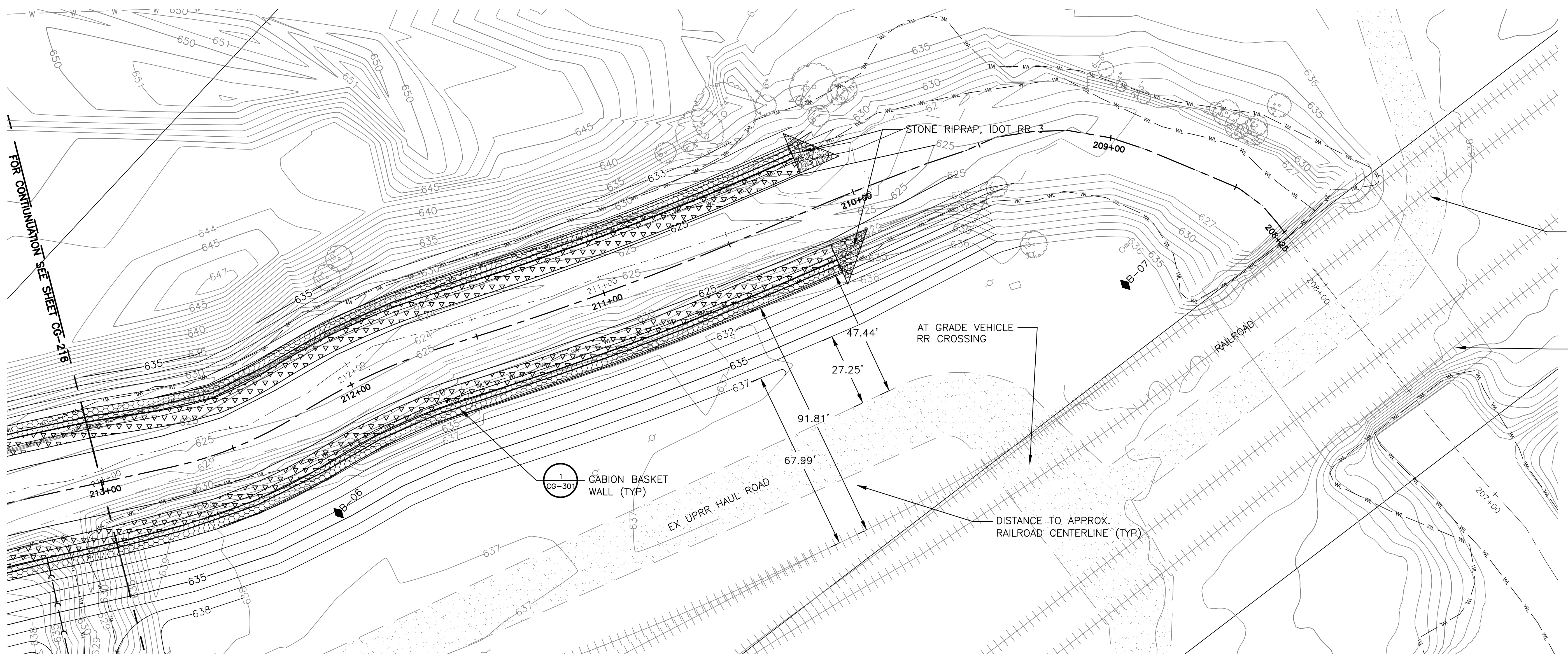

PLAN
 STA. 213+00 TO STA. 209+00

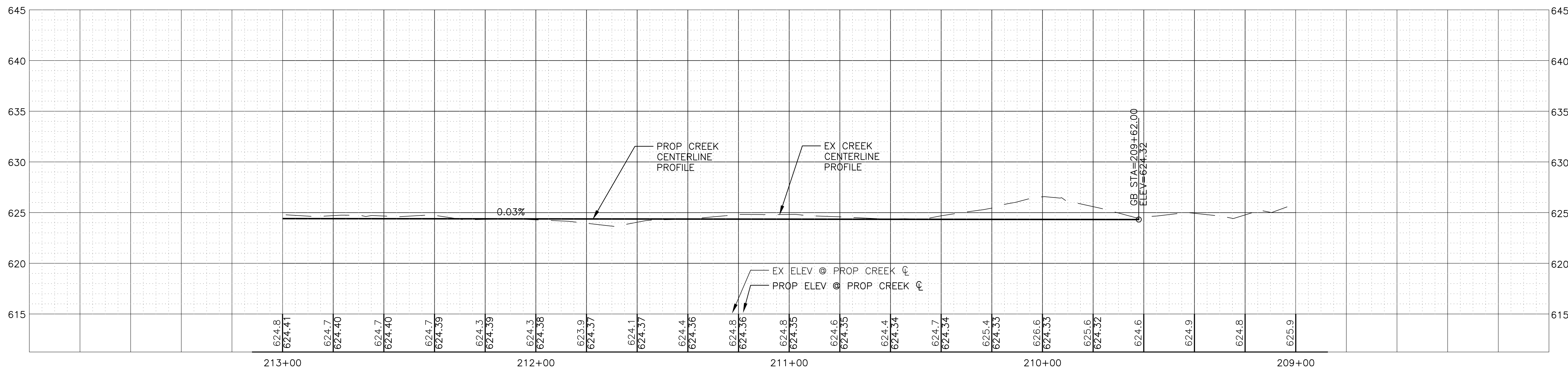

NOTE:
 CONTRACTOR TO FIELD VERIFY ANY EXISTING SEWER OR SUMP PUMP DISCHARGE POINTS. ALL EXISTING SEWERS AND DISCHARGE PIPES SHALL BE RESTORED IN-KIND AND SHALL BE INCIDENTAL TO THE CHANNEL CONSTRUCTION WORK.

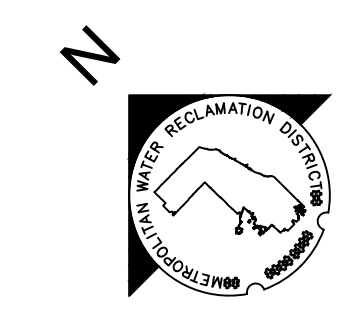
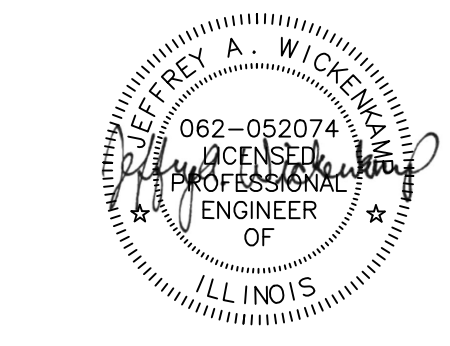
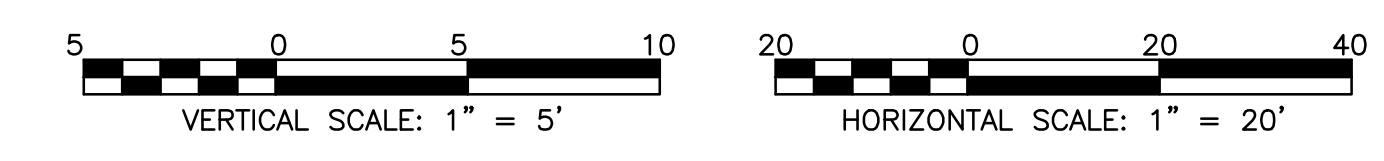

Rev.	Description	Appr.	Date

METROPOLITAN WATER RECLAMATION DISTRICT OF GREATER CHICAGO

Designed by: KSS
 Checked by: PML
 Drawn by: KSS
 Correct: KSS

Scale: AS SHOWN
 Date: 2022

Hey and Associates, Inc.
 Engineering, Ecology and Landscape Architecture
 8755 WEST HERGAS ROAD, SUITE 835
 CHICAGO, ILLINOIS 60631
 OFFICE (773) 699-9200
 CHICAGO@HEYANDASSOCIATES.COM
 LICENSE NO. 184002829

CONTRACT 11-187-3F
 ADDISON CREEK CHANNEL IMPROVEMENTS

PLAN & PROFILE - REACH 3
 STA. 213+00 TO STA. 209+00

P:\16000\16-0005 MWPR - FINAL DESIGN FOR ADDISON CREEK\CAD\11-187-3F\01_Civil\Sheets\CG-217A.dwg 9/20/2022 1:26 PM
 PLOT DATE: 9/23/2022 11:51 AM PLOTTED BY: KYLE SOLINER

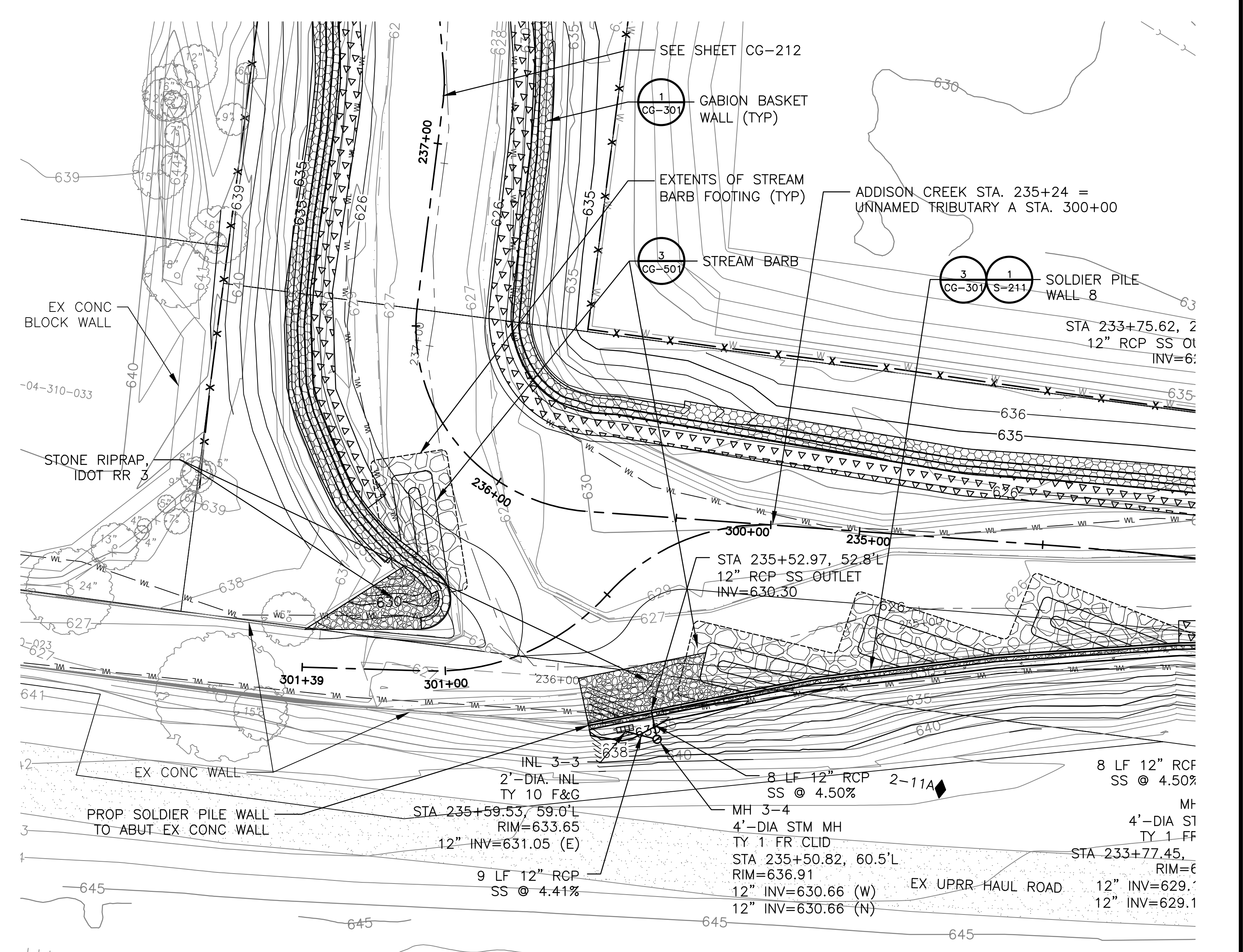

UNNAMED TRIBUTARY A PLAN
 STA. 300+00 TO STA. 301+39

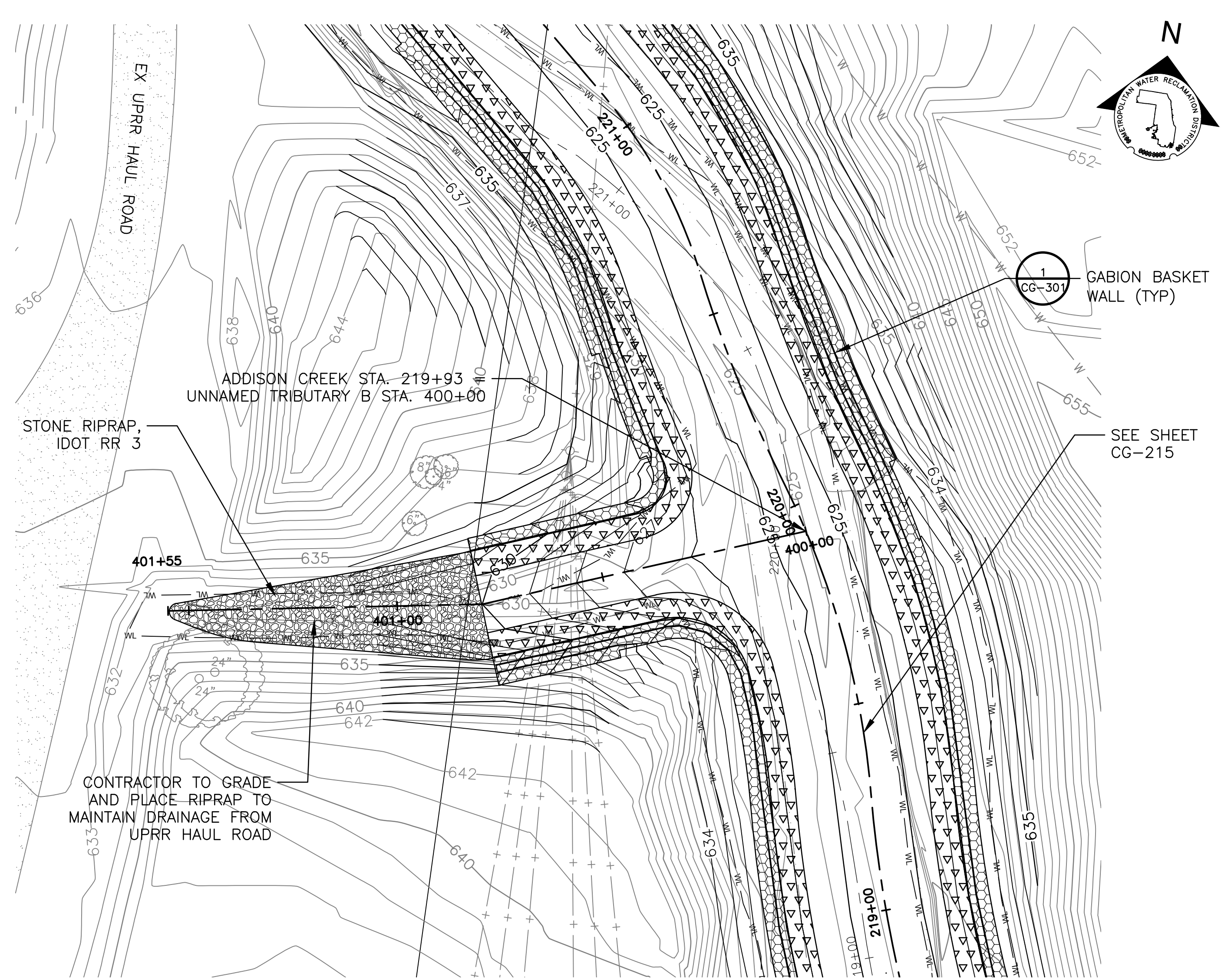
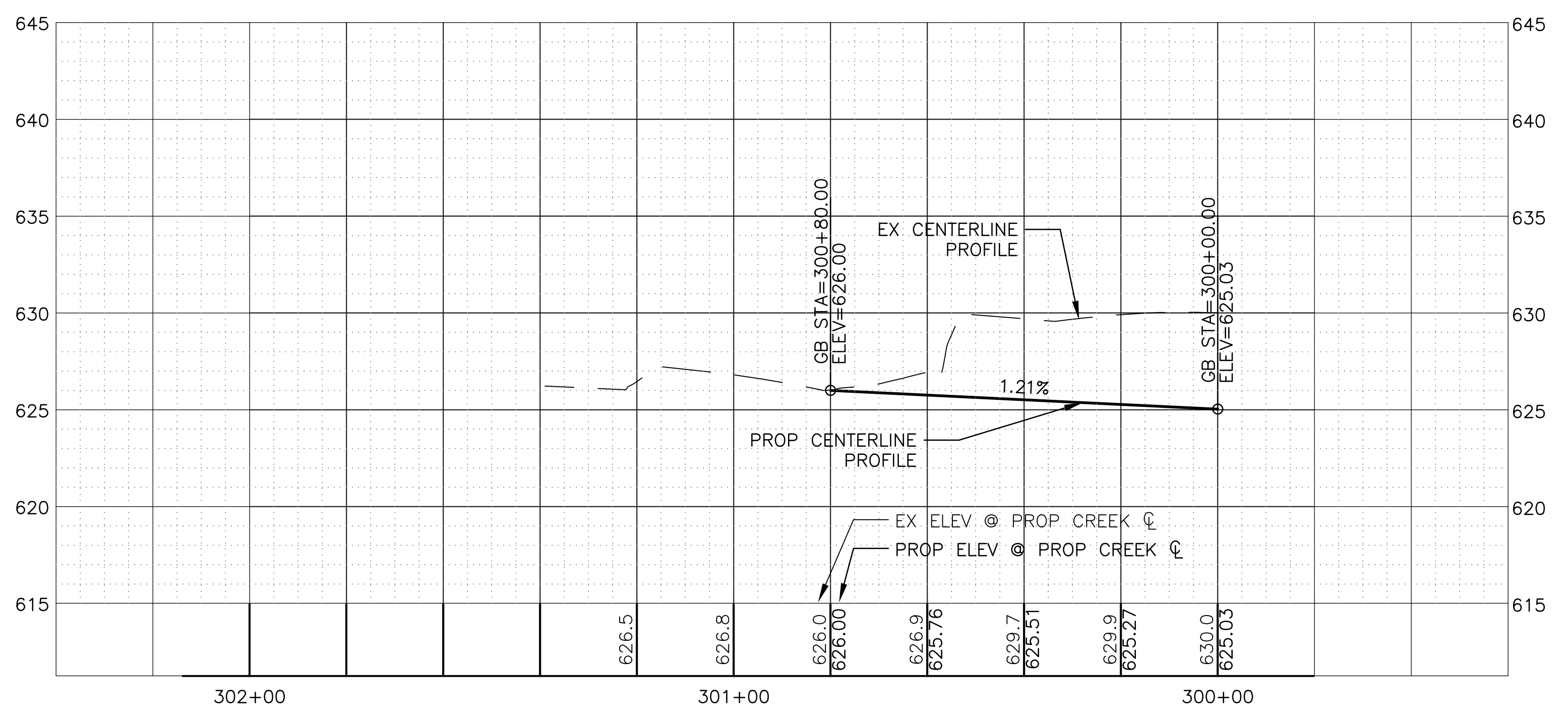

UNNAMED TRIBUTARY B PLAN
 STA. 400+00 TO STA. 400+80

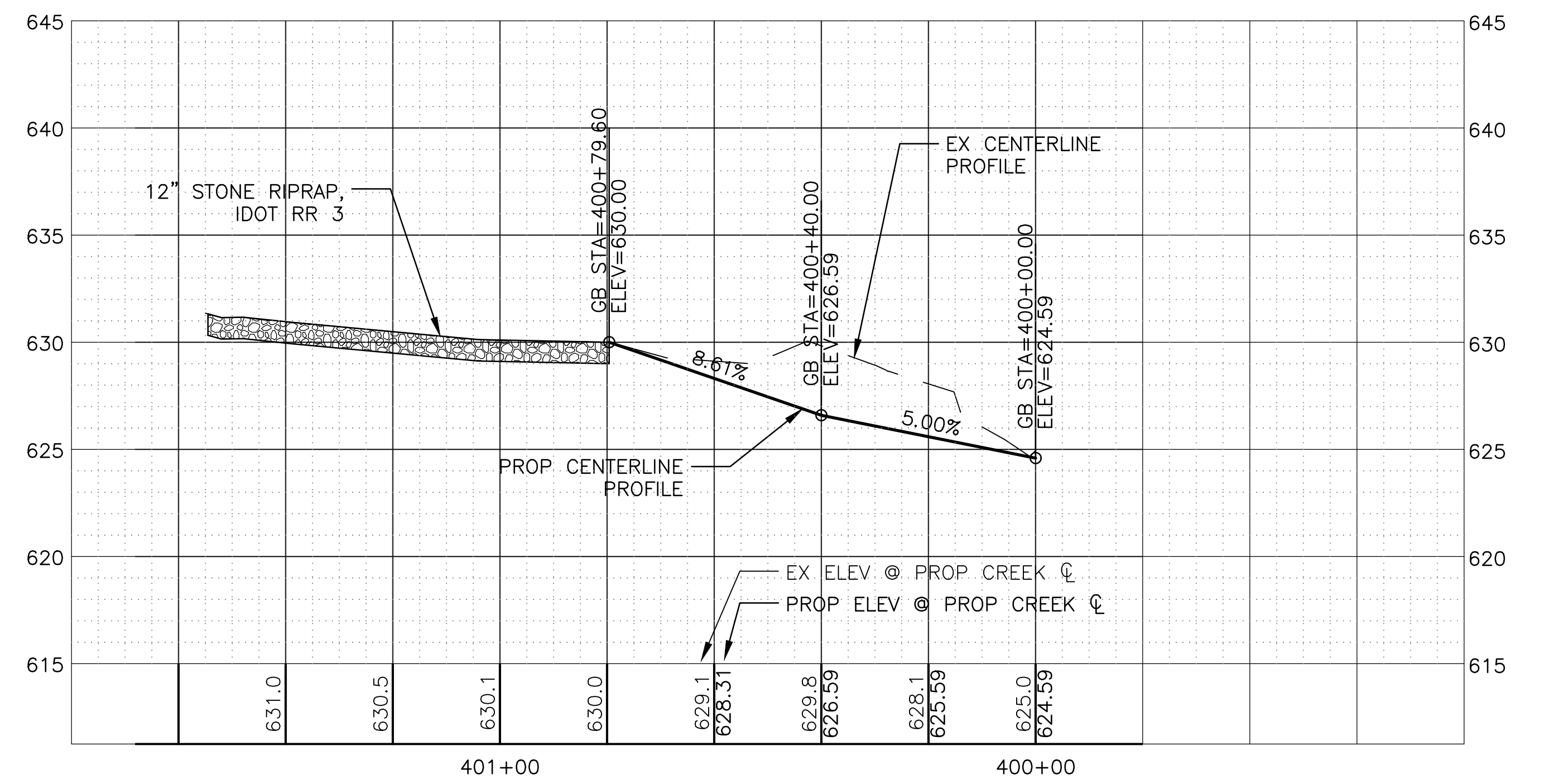

NOTE:
 CONTRACTOR TO FIELD VERIFY ANY EXISTING SEWER OR SUMP PUMP DISCHARGE POINTS. ALL EXISTING SEWERS AND DISCHARGE PIPES SHALL BE RESTORED IN-KIND AND SHALL BE INCIDENTAL TO THE CHANNEL CONSTRUCTION WORK.

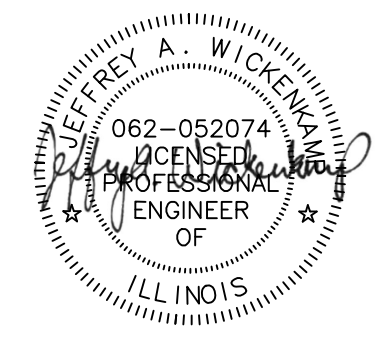
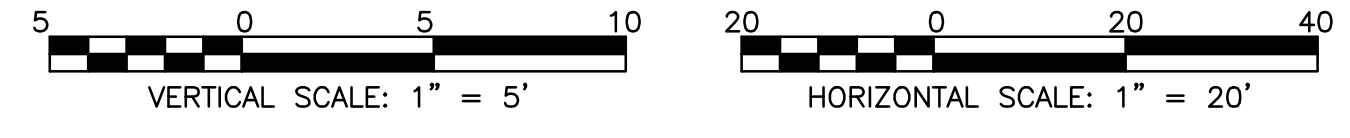

Rev.	Description	Appr.	Date

METROPOLITAN WATER RECLAMATION DISTRICT OF GREATER CHICAGO

Hey and Associates, Inc.
 Engineering, Ecology and Landscape Architecture
 8755 WEST HIGGINS ROAD, SUITE 835
 CHICAGO, ILLINOIS 60631
 OFFICE (773) 695-9200
 CHICAGO@HEYANDASSOCIATES.COM
 ILLINOIS LICENSE NO. 184002829

Designed by:	KSS	Checked by:	PML	Scale:	AS SHOWN
Drawn by:	KSS	Reviewed by:	JAW	Date:	2022
Correct:					

CONTRACT 11-187-3F
 ADDISON CREEK CHANNEL IMPROVEMENTS

P&P - REACH 3 STA. 300+00 TO 310+39 & STA. 400+00 TO 400+80

Sheet Number:
CG-217A
 Page Number: 120

P:\16000\16-0005 MWRD - FINAL DESIGN FOR ADDISON CREEK\CAD\11-187-3F\01_Civil\Sheets\CG-218.dwg 9/20/2022 1:32 PM

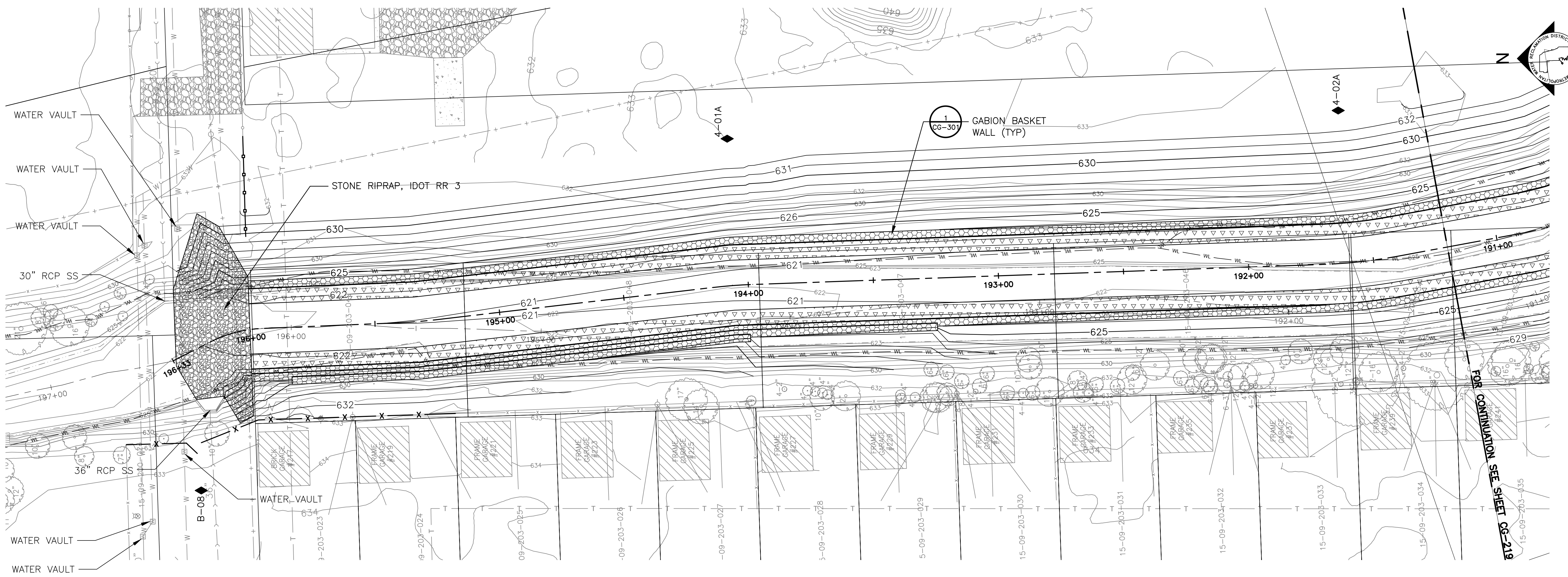

PLAN
STA. 196+33 TO STA. 191+20

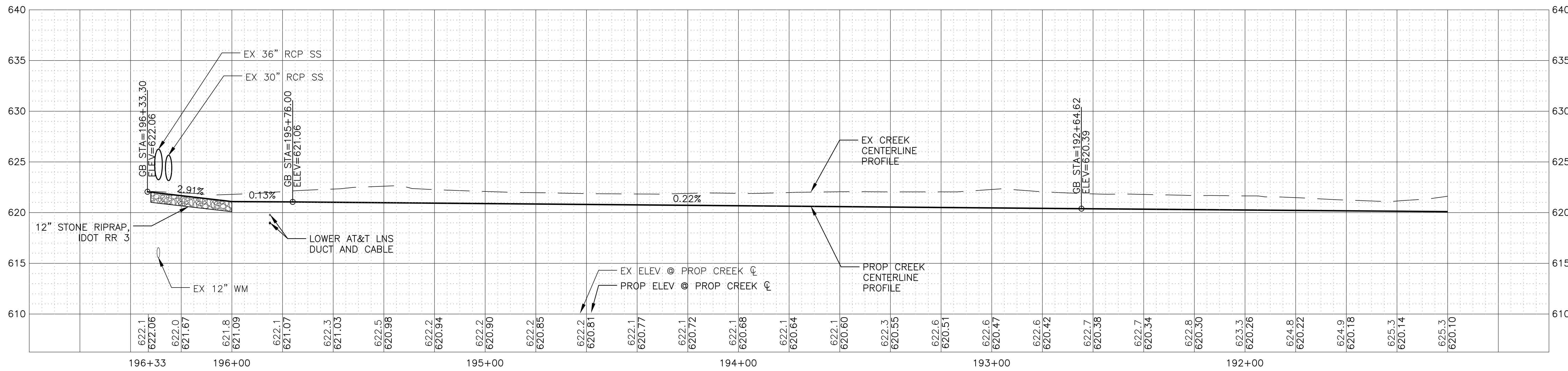

NOTE:
CONTRACTOR TO FIELD VERIFY ANY EXISTING SEWER OR SUMP PUMP DISCHARGE POINTS. ALL EXISTING SEWERS AND DISCHARGE PIPES SHALL BE RESTORED IN-KIND AND SHALL BE INCIDENTAL TO THE CHANNEL CONSTRUCTION WORK.

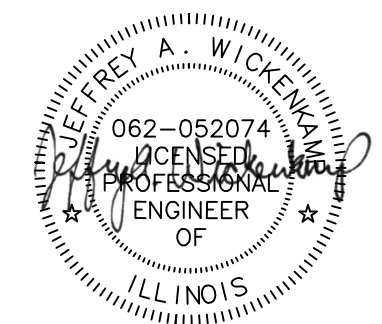
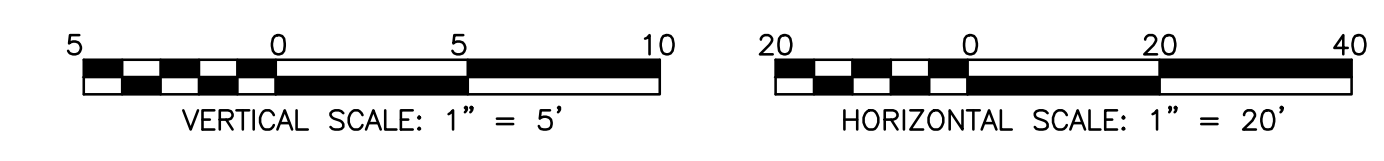

Rev.	Description	Appr.	Date

METROPOLITAN WATER RECLAMATION DISTRICT OF GREATER CHICAGO

Designed by: TCT
Checked by: PML
Scale: AS SHOWN

Drawn by: KSS
Reviewed by: JAW
Date: 2022

Correct:

Hey and Associates, Inc.
Engineering, Ecology and Landscape Architecture
8755 WEST HERGAS ROAD, SUITE 835
CHICAGO, ILLINOIS 60631
OFFICE (773) 699-9200
CELL (773) 699-9200
CHICAGO@HEYANDASSOCIATES.COM
PROFESSIONAL DESIGN: FIRM LICENSE NO. 184002829

CONTRACT 11-187-3F
ADDISON CREEK CHANNEL IMPROVEMENTS

PLAN & PROFILE - REACH 4
STA. 196+33 TO STA. 191+20

Sheet Number:
CG-218

Page Number: 121

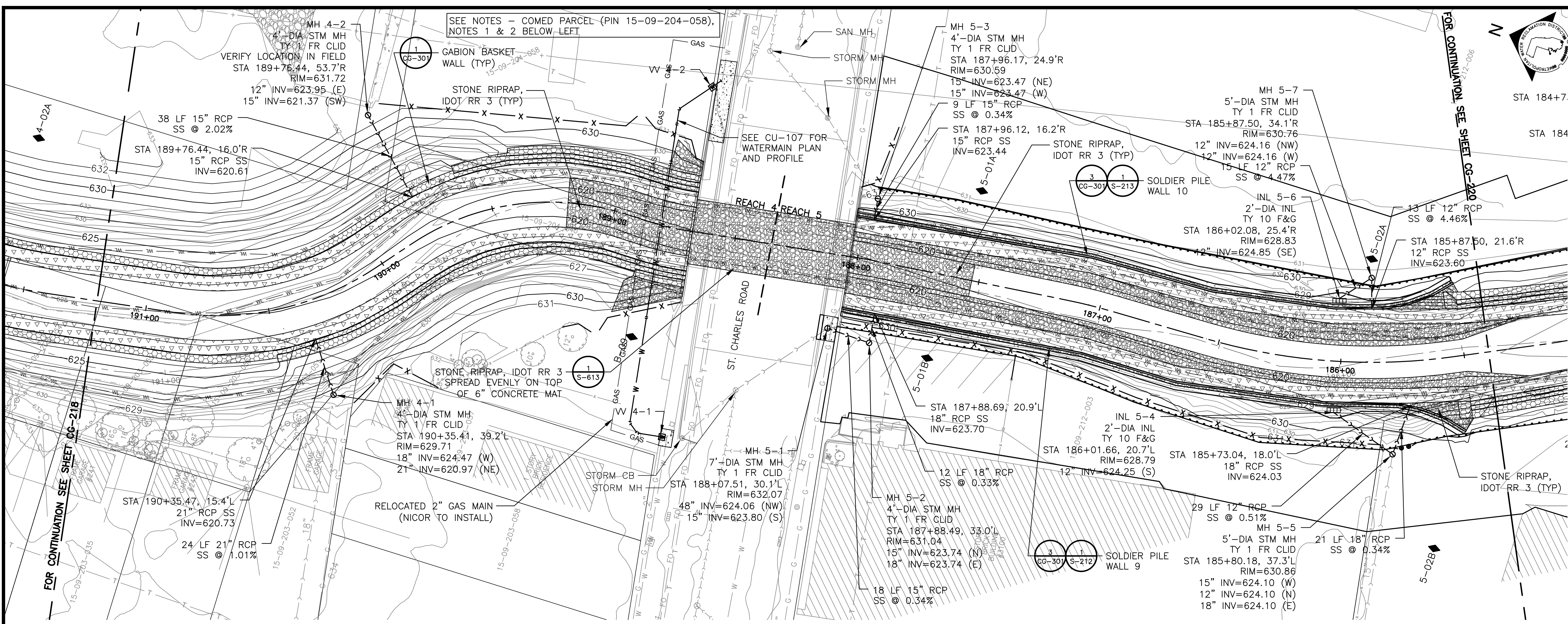

NOTES - COMED PARCEL (PIN 15-09-204-058):

1. NO GRADING SHALL TAKE PLACE WITHIN 15 FEET OF COMED TOWER.
2. CONTRACTOR TO DISPOSE OF EXCAVATED MATERIAL FROM COMED PARCEL IN ACCORDANCE WITH COMED REQUIREMENTS.

**PLAN
 STA. 191+20 TO STA. 185+40**

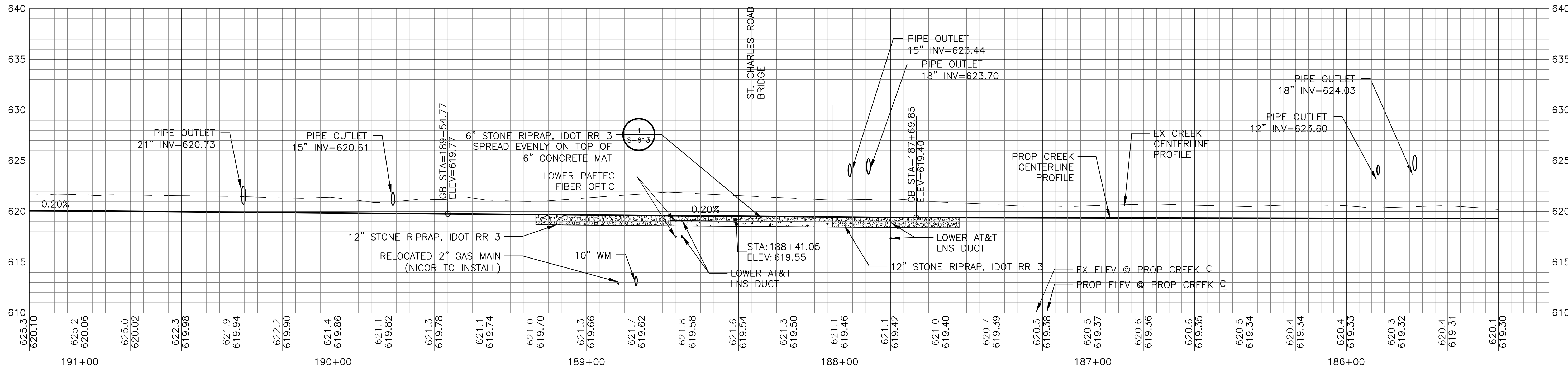

NOTE:
 CONTRACTOR TO FIELD VERIFY ANY EXISTING SEWER OR SUMP PUMP DISCHARGE POINTS. ALL EXISTING SEWERS AND DISCHARGE PIPES SHALL BE RESTORED IN-KIND AND SHALL BE INCIDENTAL TO THE CHANNEL CONSTRUCTION WORK.

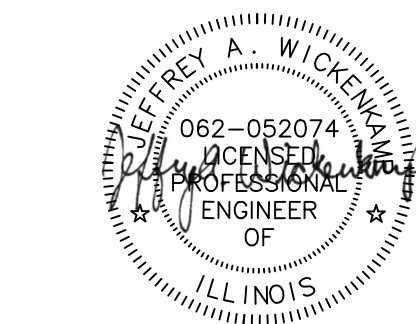
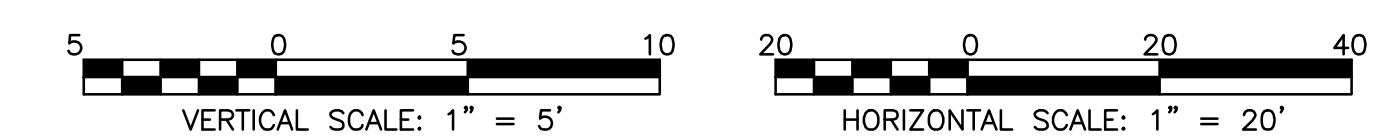

Rev.	Description	Appr.	Date

**METROPOLITAN WATER RECLAMATION DISTRICT
 OF GREATER CHICAGO**

Designed by: TCT
 Checked by: PML
 Drawn by: KSS
 Correct: JAW

Scale: AS SHOWN
 Date: 2022

Hey and Associates, Inc.
 Engineering, Ecology and Landscape Architecture
 8755 WEST HEGAN ROAD, SUITE 835
 CHICAGO, ILLINOIS 60631
 OFFICE (773) 699-9200
 PROFESSIONAL DESIGN: FIRM LICENSE NO. 18400289
 CHICAGO@HEYANDASSOCIATES.COM

CONTRACT 11-187-3F
 ADDISON CREEK CHANNEL IMPROVEMENTS

**PLAN & PROFILE - REACH 4 & 5
 STA. 191+20 TO STA. 185+40**

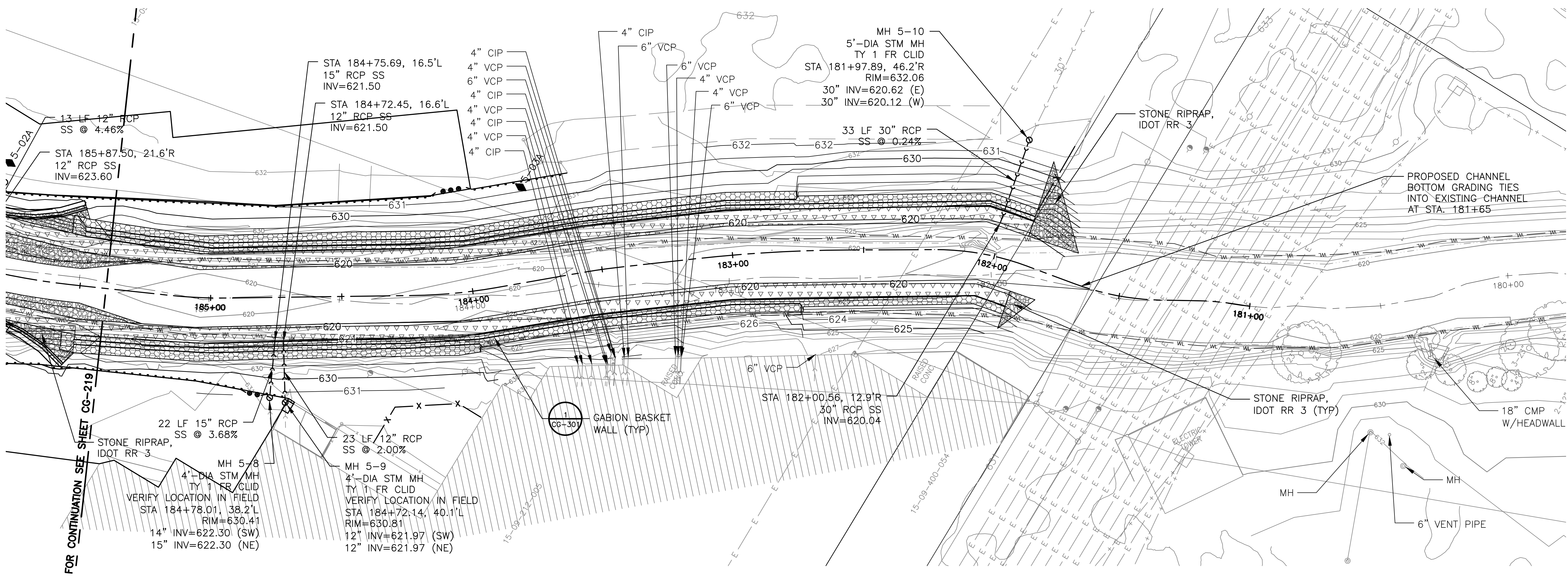

PLAN
 STA. 185+40 TO STA. 181+50

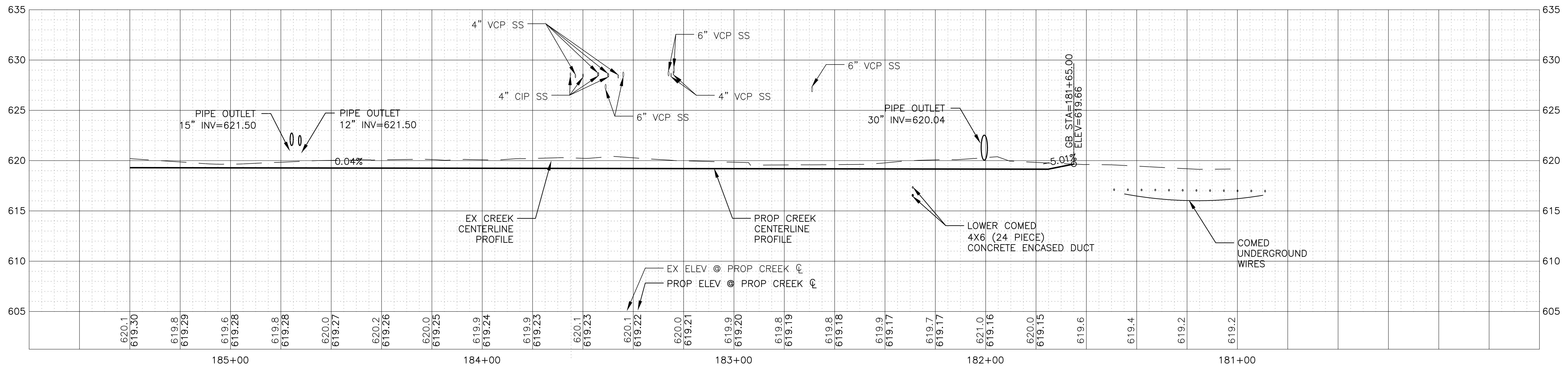

NOTE:
 CONTRACTOR TO FIELD VERIFY ANY EXISTING SEWER OR SUMP PUMP DISCHARGE POINTS. ALL EXISTING SEWERS AND DISCHARGE PIPES SHALL BE RESTORED IN-KIND AND SHALL BE INCIDENTAL TO THE CHANNEL CONSTRUCTION WORK.

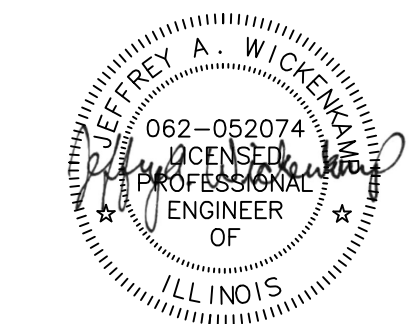
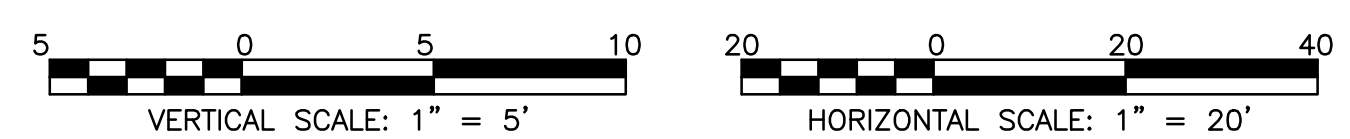

Rev.	Description	Appr.	Date

METROPOLITAN WATER RECLAMATION DISTRICT OF GREATER CHICAGO

Designed by: TCT
 Checked by: PML
 Drawn by: KSS
 Correct: JAW

Scale: AS SHOWN
 Date: 2022

Hey and Associates, Inc.
 Engineering, Ecology and Landscape Architecture
 8755 WEST HERGANS ROAD, SUITE 835
 CHICAGO, ILLINOIS 60631
 OFFICE (773) 699-9200
 CHICAGO@HEYASAC.COM
 PROFESSIONAL DESIGN: FERRY
 LICENSE NO. 18404289

CONTRACT 11-187-3F
 ADDISON CREEK CHANNEL IMPROVEMENTS

PLAN & PROFILE - REACH 5
 STA. 185+40 TO STA. 181+00

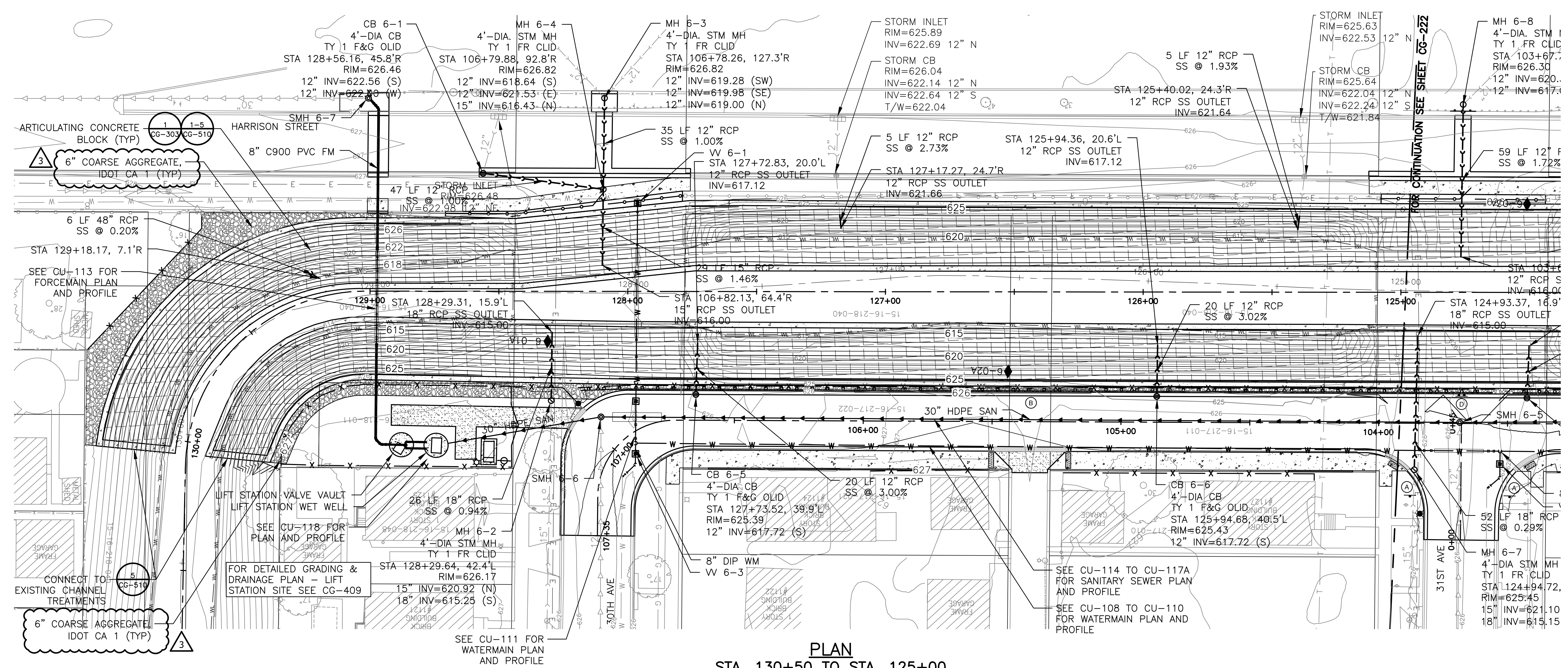

PLAN
 STA. 130+50 TO STA. 125+00

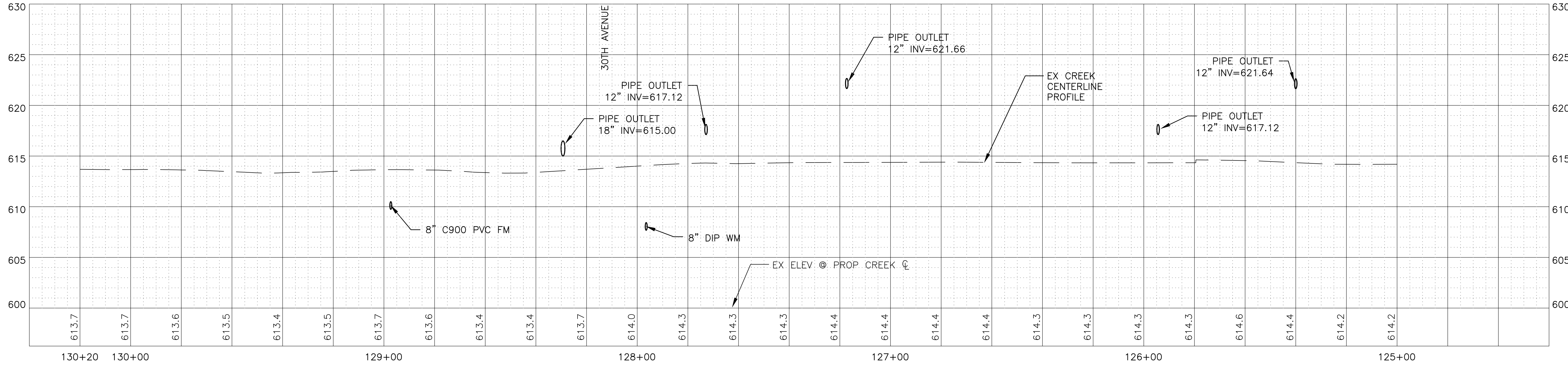

NOTE:
 CONTRACTOR TO FIELD VERIFY ANY EXISTING SEWER OR SUMP PUMP DISCHARGE POINTS. ALL EXISTING SEWERS AND DISCHARGE PIPES SHALL BE RESTORED IN-KIND AND SHALL BE INCIDENTAL TO THE CHANNEL CONSTRUCTION WORK.

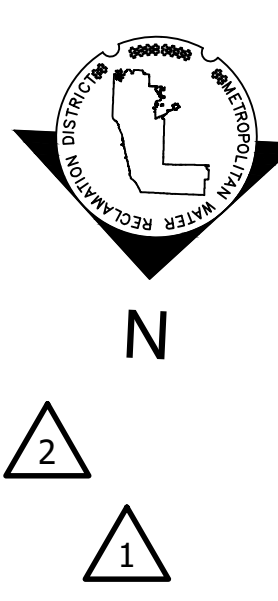
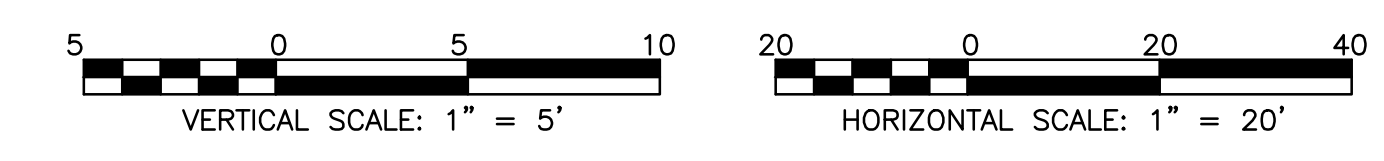

Rev.	Description	Appr.	Date
1	ADDENDUM NO. 2	JAW	01/06/23
2	ADDENDUM NO. 7	JAW	05/01/23
3	ADDENDUM NO. 8	JAW	05/24/23

METROPOLITAN WATER RECLAMATION DISTRICT OF GREATER CHICAGO

Designed by: TCT
 Checked by: PML
 Drawn by: KSS
 Correct:

Scale: AS SHOWN
 Date: 2022

Hey and Associates, Inc.
 Engineering, Ecology and Landscape Architecture
 8755 West Higgins Road, Suite 835
 Chicago, Illinois 60631
 Chicago@heyand.com

PROFESSIONAL DESIGN: FIRM LICENSE NO. 18400289

CONTRACT 11-187-3F
 ADDISON CREEK CHANNEL IMPROVEMENTS

PLAN & PROFILE - REACH 6
 STA. 130+97 TO STA. 125+00

Sheet Number:
CG-221

Page Number: 124

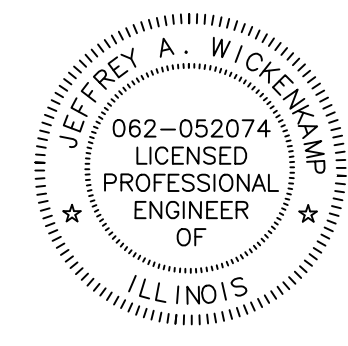

P:\16000\16-0005 MWRD - FINAL DESIGN FOR ADDISON CREEK\CAD\11-187-3F\01_Civil\Sheets\CG-222-Rev3.dwg 5/22/2023 1:02 PM
 PLOT DATE: 5/22/2023 1:40 PM PLOTTED BY: KYLE SOLNER

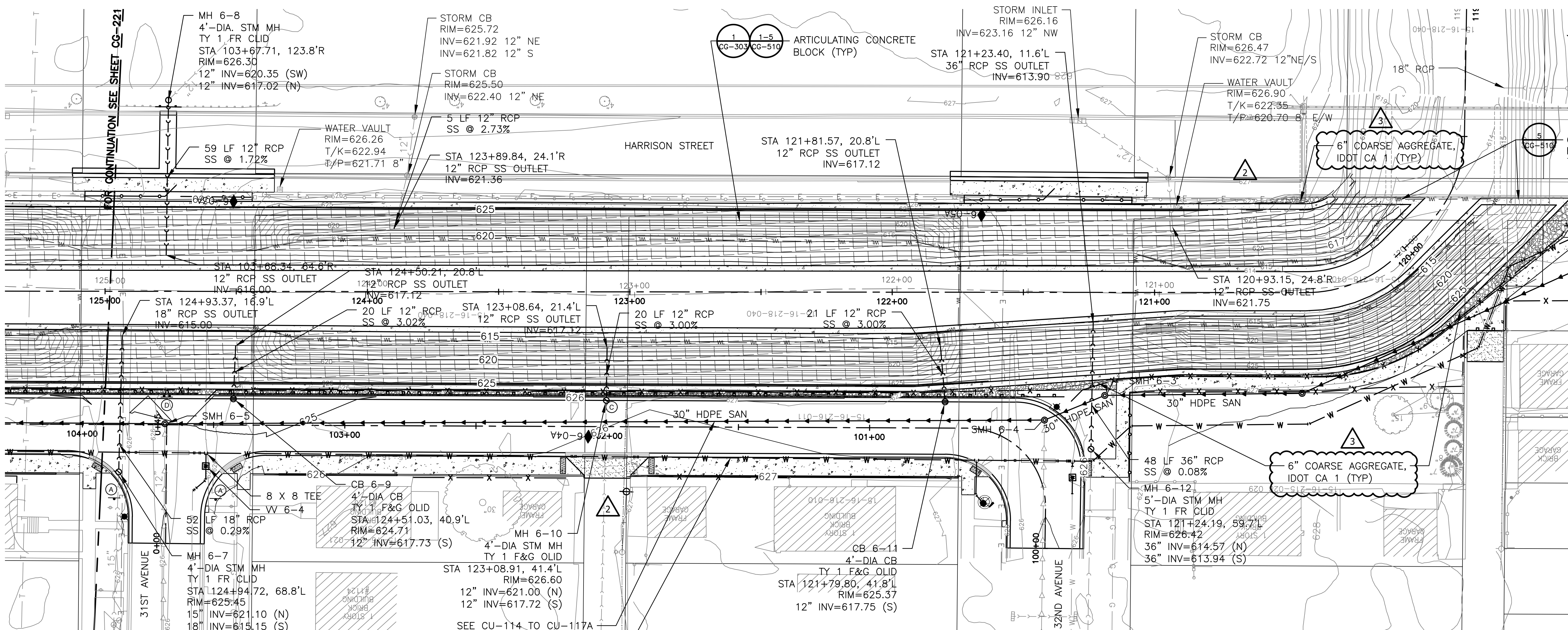

PLAN
 STA. 125+00 TO STA. 119+60

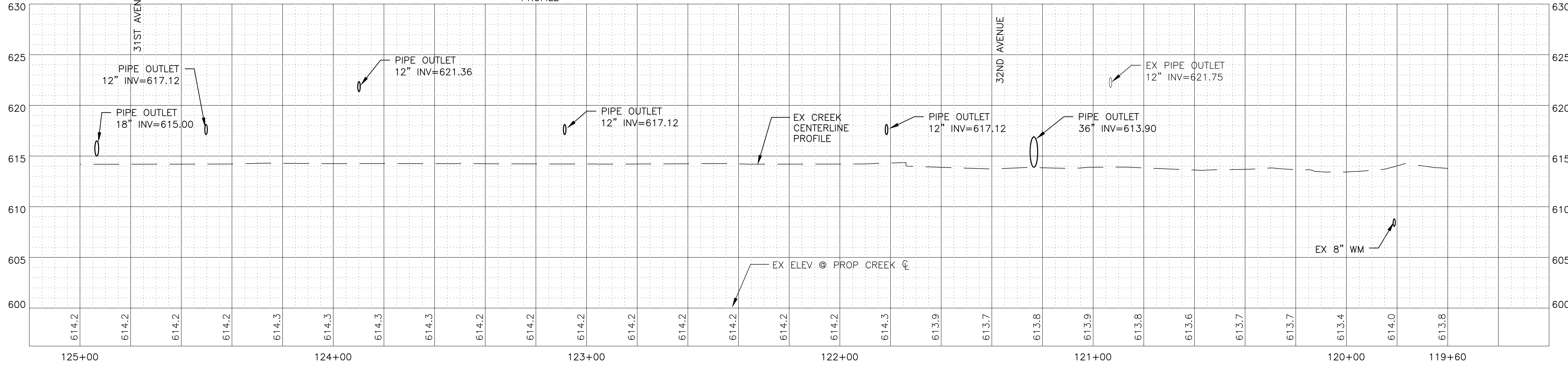

NOTE:
 CONTRACTOR TO FIELD VERIFY ANY EXISTING SEWER OR SUMP PUMP DISCHARGE POINTS. ALL EXISTING SEWERS AND DISCHARGE PIPES SHALL BE RESTORED IN-KIND AND SHALL BE INCIDENTAL TO THE CHANNEL CONSTRUCTION WORK.

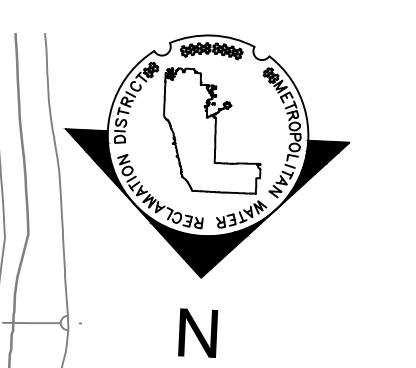
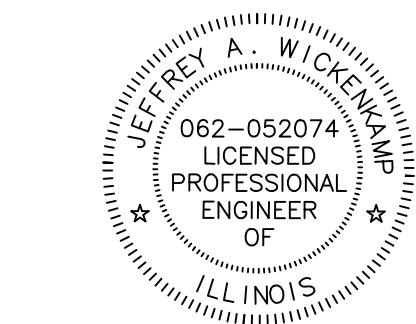
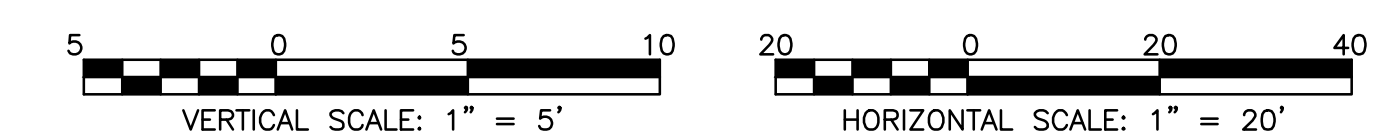

Rev.	Description	Appr.	Date
1	ADDENDUM NO. 2	JAW	01/06/23
2	ADDENDUM NO. 7	JAW	05/01/23
3	ADDENDUM NO. 8	JAW	05/24/23

METROPOLITAN WATER RECLAMATION DISTRICT OF GREATER CHICAGO

Designed by: TCT
 Checked by: PML
 Drawn by: KSS
 Correct:

Scale: AS SHOWN
 Date: 2022

Hey and Associates, Inc.
 Engineering, Ecology and Landscape Architecture
 8755 West Higgins Road, Suite 835
 Chicago, Illinois 60631
 Chicago@heyand.com
 Professional Design Firm
 License No. 18400289

CONTRACT 11-187-3F
 ADDISON CREEK CHANNEL IMPROVEMENTS

PLAN & PROFILE - REACH 6
 STA. 125+00 TO STA. 119+60

Sheet Number:
CG-222
 Page Number: 125

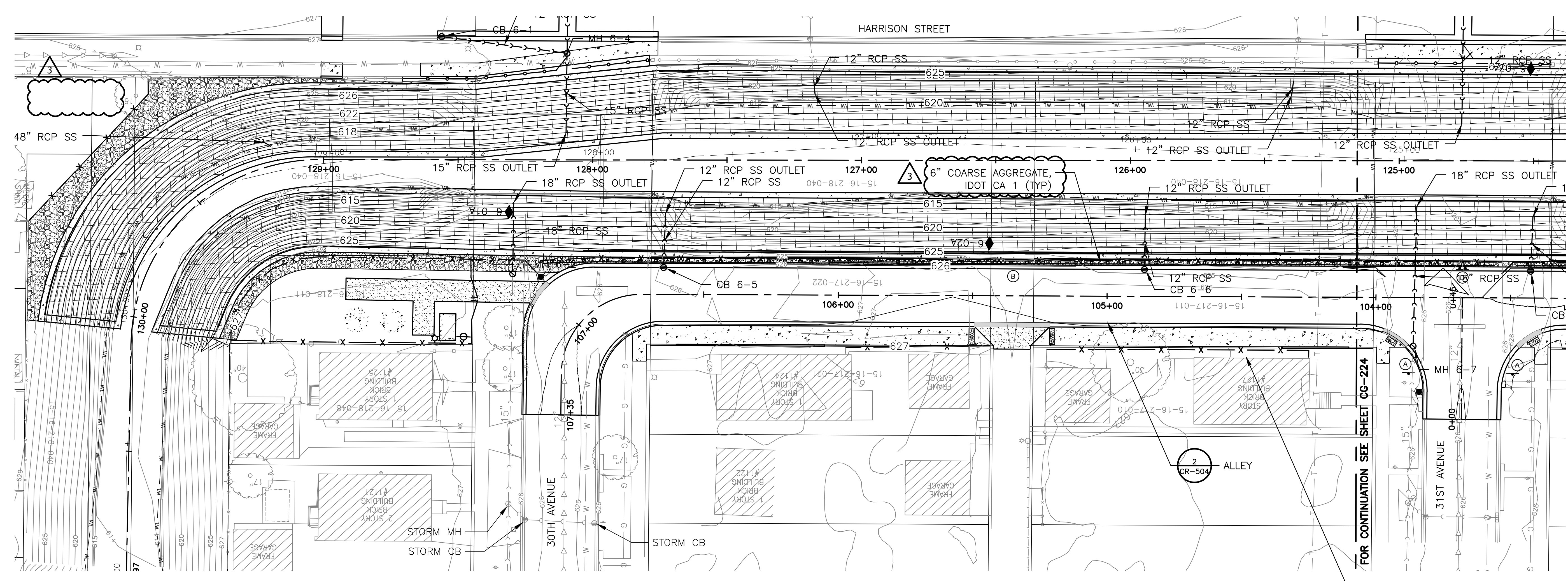

PLAN
 STA. 107+21 TO STA. 104+00

CONTRACTOR TO FIELD-VERIFY ANY DISCHARGES FROM EXISTING STRUCTURE TO CREEK AND COORDINATE WITH ENGINEER TO MAINTAIN

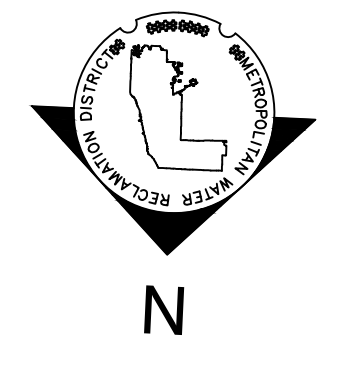
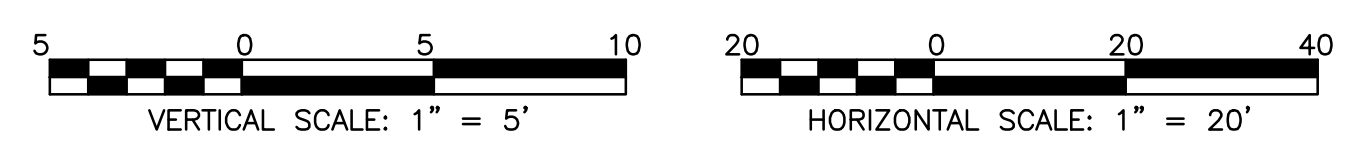
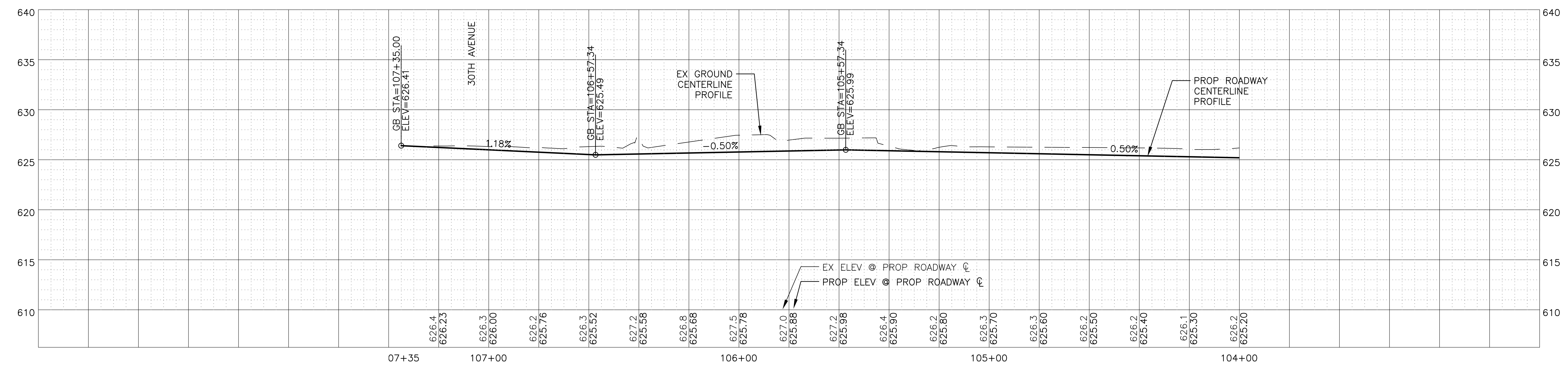

1
2

Rev.	Description	Appr.	Date
1	ADDENDUM NO. 2	JAW	01/06/23
2	ADDENDUM NO. 7	JAW	05/01/23
3	ADDENDUM NO. 8	JAW	05/24/23

**METROPOLITAN WATER RECLAMATION DISTRICT
 OF GREATER CHICAGO**

Hey and Associates, Inc.
 Engineering, Ecology and Landscape Architecture
 8755 WEST HEGAN ROAD, SUITE 835
 CHICAGO, ILLINOIS 60631
 OFFICE (773) 699-9200
 CHICAGO@HEYASAC.COM

Scale: AS SHOWN
 Designed by: TCT
 Checked by: PML
 Drawn by: CFR
 Reviewed by: JAW
 Date: 2022
 Correct:

CONTRACT 11-187-3F
 ADDISON CREEK CHANNEL IMPROVEMENTS

ROADWAY PLAN & PROFILE - REACH 6
 STA. 107+21 TO STA. 104+00

Sheet Number:
CG-223
 Page Number: 126

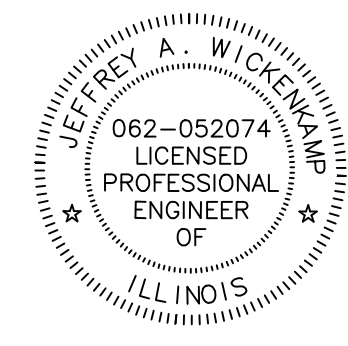

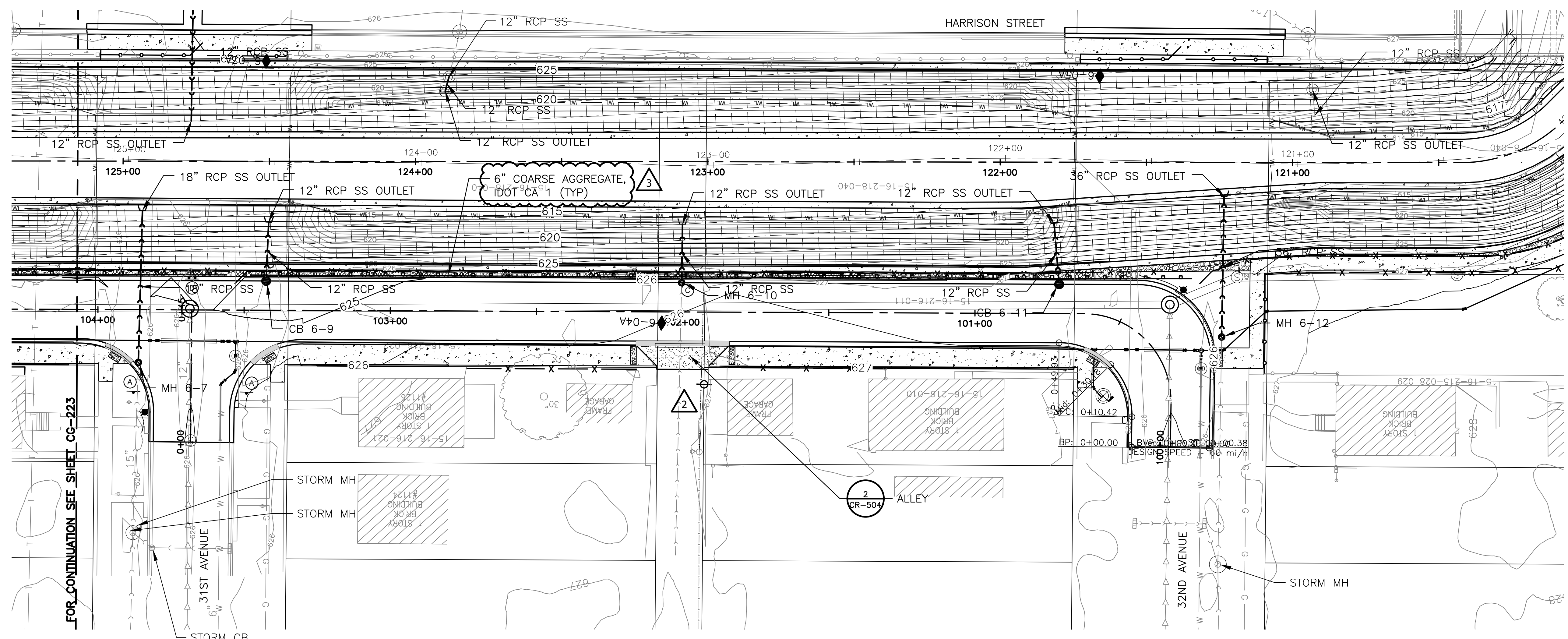

PLAN
 STA. 104+00 TO STA. 100+00 &
 STA. 0+00 TO STA. 0+42

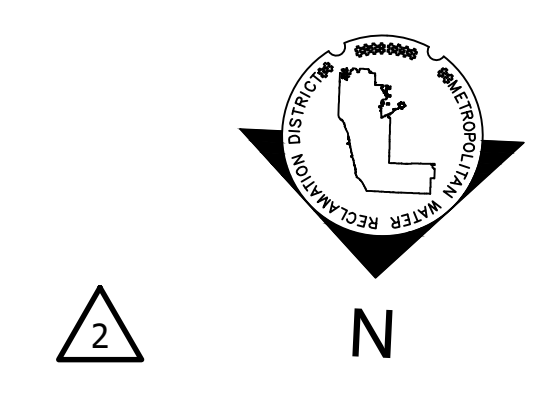
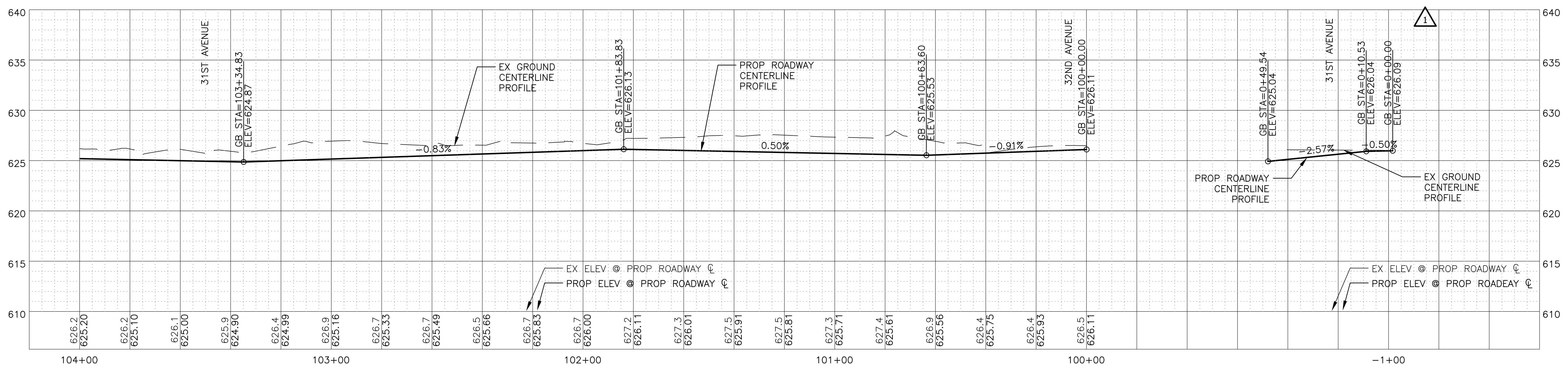

Rev.	Description	Appr.	Date
1	ADDENDUM NO. 2	JAW	01/06/23
2	ADDENDUM NO. 7	JAW	05/01/23
3	ADDENDUM NO. 8	JAW	05/24/23

**METROPOLITAN WATER RECLAMATION DISTRICT
 OF GREATER CHICAGO**

Designed by: TCT
 Checked by: PML
 Drawn by: TCT
 Correct:

Scale: AS SHOWN
 Date: 2022

Hey and Associates, Inc.
 Engineering, Ecology and Landscape Architecture
 8755 WEST HIGGINS ROAD, SUITE 835
 CHICAGO, ILLINOIS 60631
 OFFICE (773) 699-9200
 CHICAGO@HEYASAC.COM
 PROFESSIONAL DESIGNER: FIBBY
 LICENSE NO. 184604289

CONTRACT 11-187-3F
 ADDISON CREEK CHANNEL IMPROVEMENTS

**ROADWAY P&P - REACH 6 STA.
 104+00 TO 100+00 & STA. 0+00 TO
 0+42**

Sheet Number:
CG-224

Page Number: 127

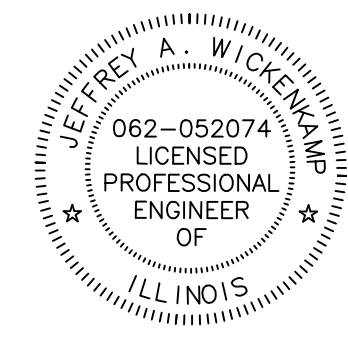

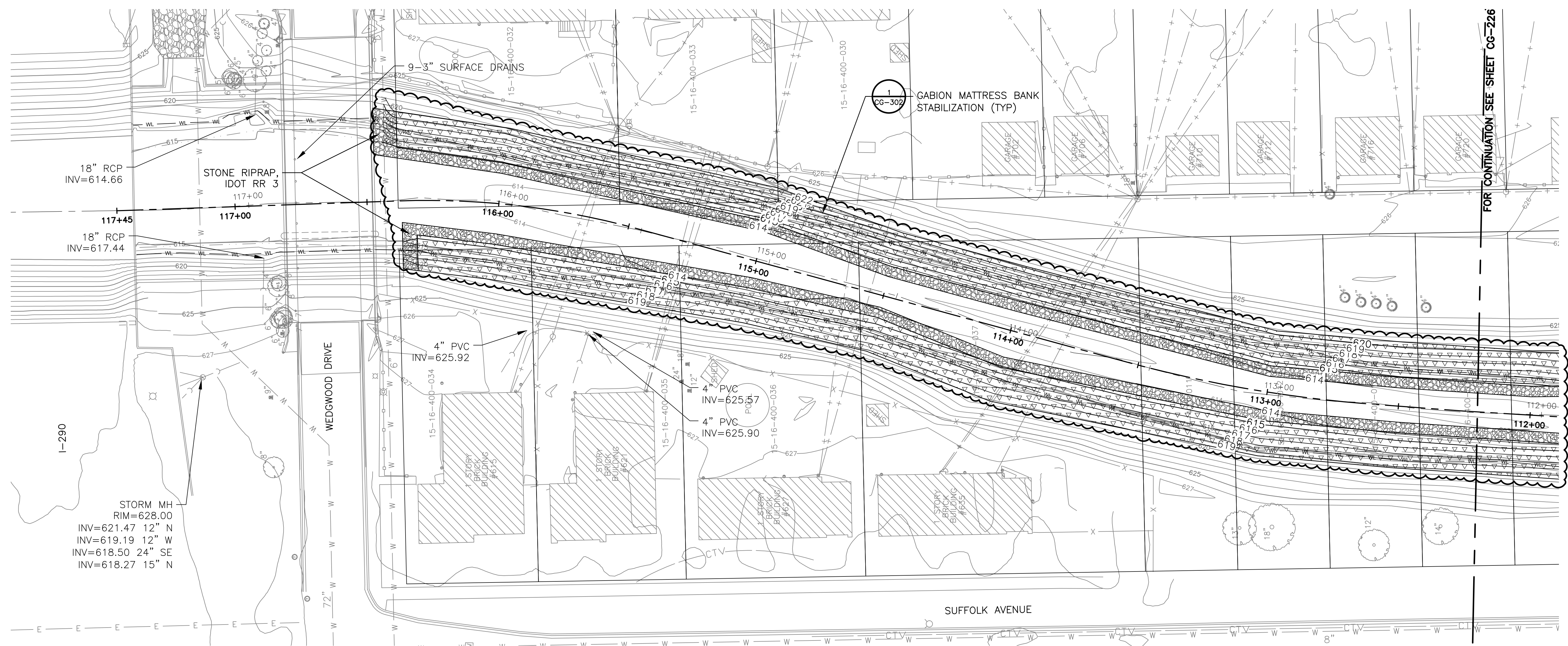

PLAN
 STA. 117+45 TO STA. 112+00

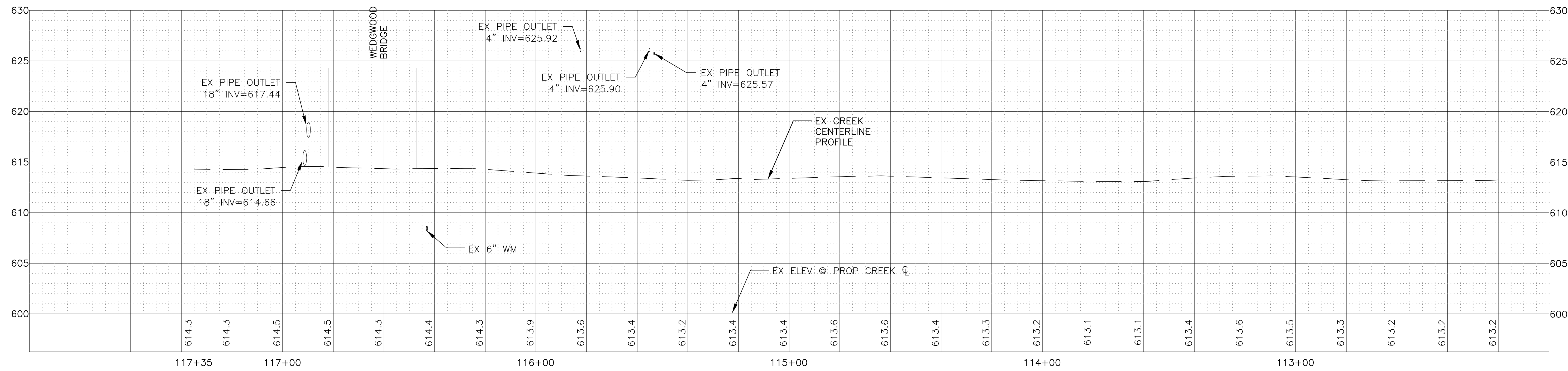

NOTE:
 CONTRACTOR TO FIELD VERIFY ANY EXISTING SEWER OR SUMP PUMP DISCHARGE POINTS. ALL EXISTING SEWERS AND DISCHARGE PIPES SHALL BE RESTORED IN-KIND AND SHALL BE INCIDENTAL TO THE CHANNEL CONSTRUCTION WORK.

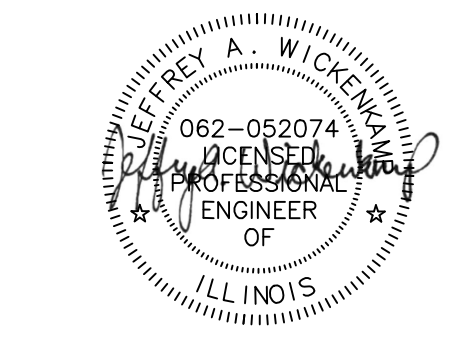
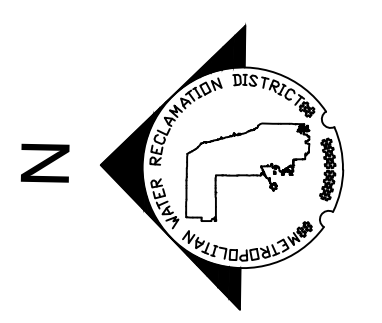
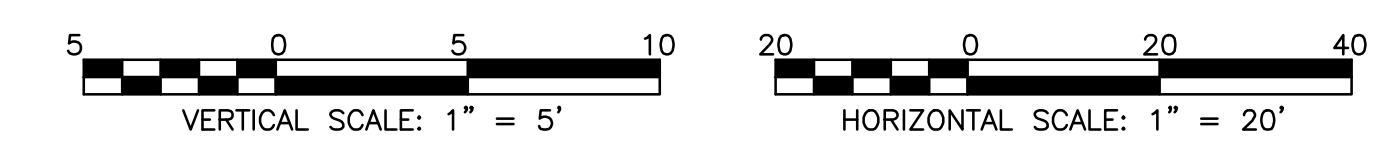

Rev.	Description	Appr.	Date
1	ADDENDUM NO. 4	JAW	01/25/23

METROPOLITAN WATER RECLAMATION DISTRICT OF GREATER CHICAGO

Designed by: TRP
 Checked by: PML
 Drawn by: KSS
 Correct:

Scale: AS SHOWN
 Date: 2022

Hey and Associates, Inc.
 Engineering, Ecology and Landscape Architecture
 8755 WEST HERGAS ROAD, SUITE 835
 CHICAGO, ILLINOIS 60631
 OFFICE (773) 699-9200
 CHICAGO@HEYANDASSOCIATES.COM
 PROFESSIONAL DESIGN FIRM
 LICENSE NO. 184002829

CONTRACT 11-187-3F
 ADDISON CREEK CHANNEL IMPROVEMENTS

PLAN & PROFILE - REACH 7
 STA. 117+45 TO STA. 112+00

P:\16000\16-0005 MWRD - FINAL DESIGN FOR ADDISON CREEK\CAD\11-187-3F\01_Civil\Sheets\CG-226.dwg 9/20/2022 2:32 PM
 PLOT DATE: 1/19/2023 3:22 PM PLOTTED BY: KYLE SOLNER

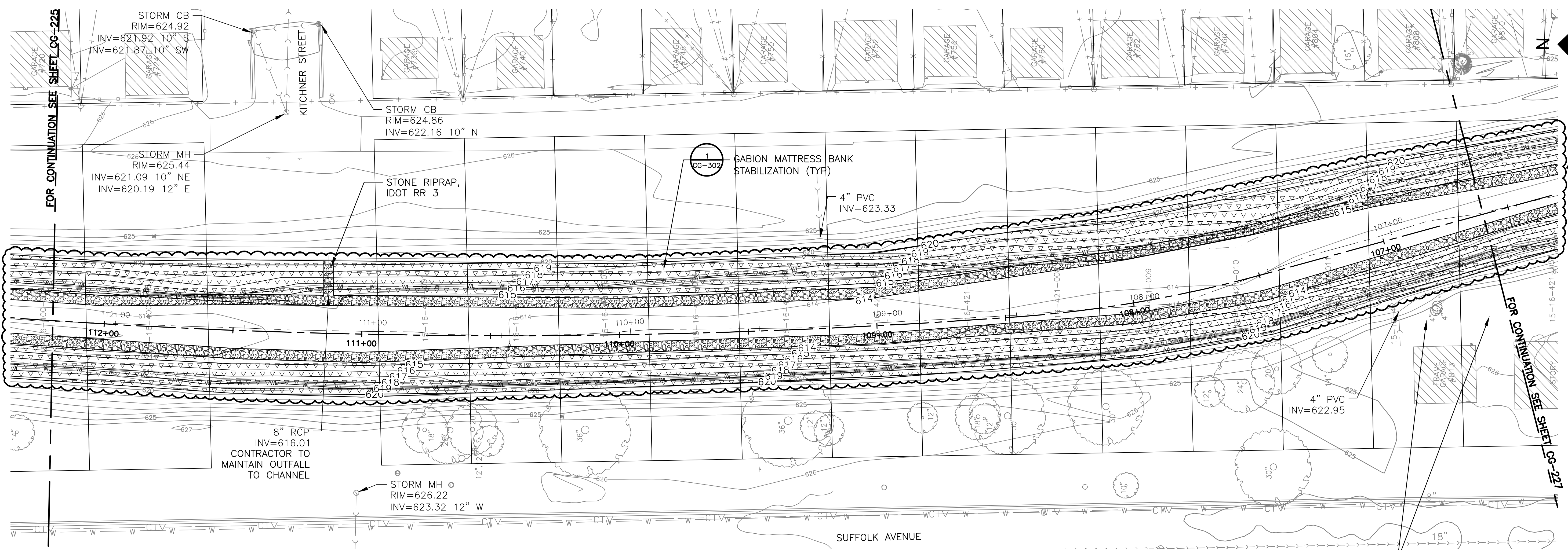

PLAN
 STA. 112+20 TO STA. 106+60

CONTRACTOR TO FIELD-VERIFY ANY
 ADDITIONAL OUTLETS TO ADDISON
 CREEK ON THIS PROPERTY AND
 MAINTAIN AS NECESSARY

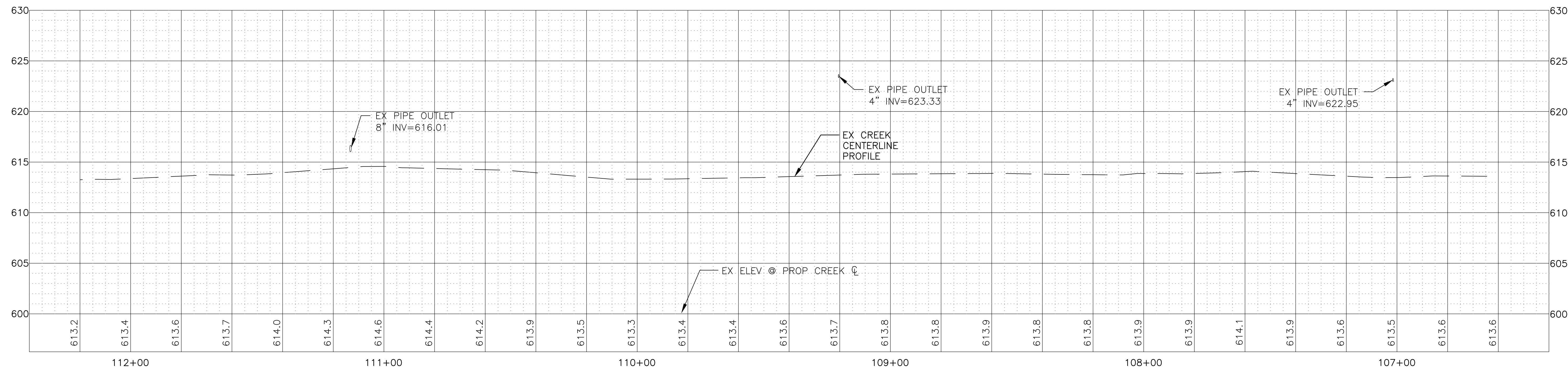

NOTE:
 CONTRACTOR TO FIELD VERIFY ANY EXISTING
 SEWER OR SUMP PUMP DISCHARGE POINTS.
 ALL EXISTING SEWERS AND DISCHARGE PIPES
 SHALL BE RESTORED IN-KIND AND SHALL BE
 INCIDENTAL TO THE CHANNEL CONSTRUCTION
 WORK.

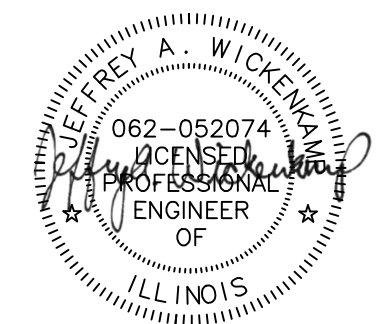
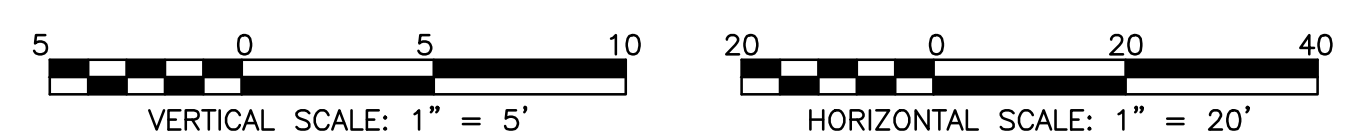

Rev.	Description	Appr.	Date
1	ADDENDUM NO. 4	JAW	01/25/23

**METROPOLITAN WATER RECLAMATION DISTRICT
 OF GREATER CHICAGO**

Hey and Associates, Inc.
 Engineering, Ecology and Landscape Architecture
 8755 WEST HERGAS ROAD, SUITE 835
 CHICAGO, ILLINOIS 60631
 OFFICE (773) 699-9200
 CHICAGO@HEYANDASSOCIATES.COM

Scale: AS SHOWN
 Date: 2022

Designed by:	TRP	Checked by:	PML
Drawn by:	KSS	Reviewed by:	JAW
Correct:			

CONTRACT 11-187-3F
 ADDISON CREEK CHANNEL IMPROVEMENTS

PLAN & PROFILE - REACH 7
 STA. 112+20 TO STA. 106+60

Sheet Number:
CG-226
 Page Number: 129

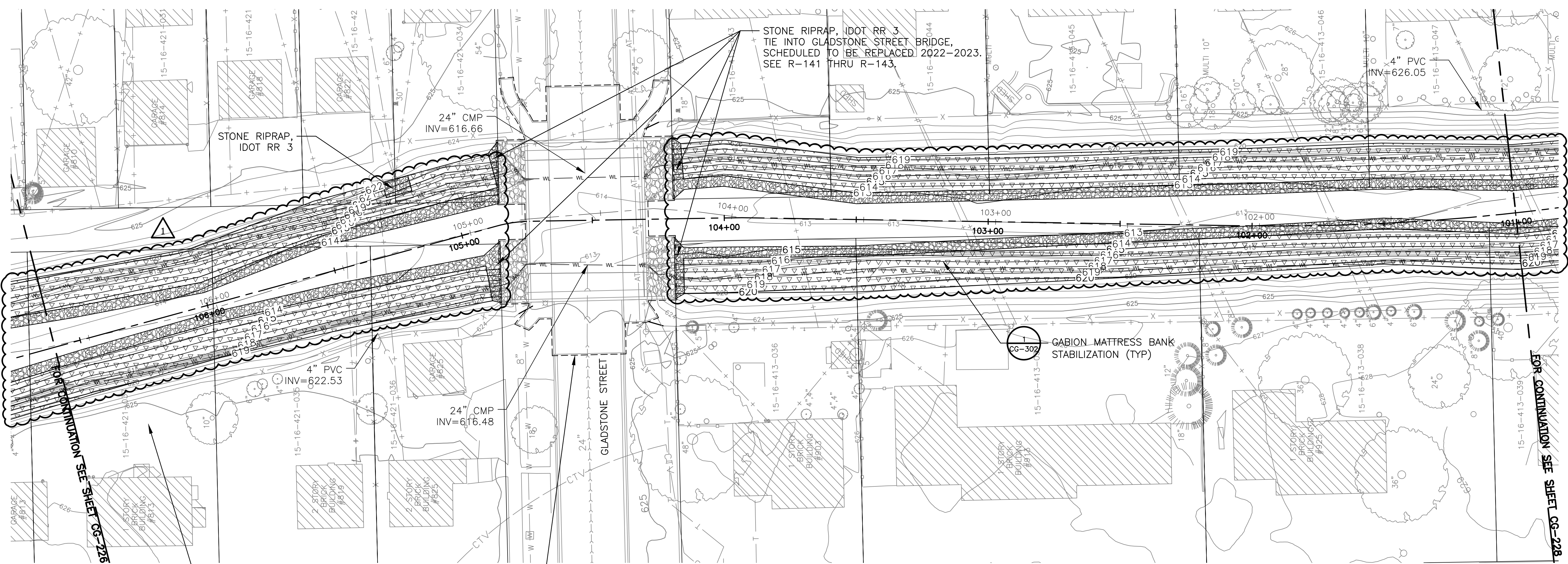

PLAN
 STA. 106+60 TO STA. 101+00

CONTRACTOR TO FIELD-VERIFY ANY ADDITIONAL OUTLETS TO ADDISON CREEK ON THIS PROPERTY AND MAINTAIN AS NECESSARY

NOTE: GLADSTONE STREET BRIDGE IS SCHEDULED TO BE REPLACED IN 2022-2023. APPROXIMATE STRUCTURE AND LIMITS OF FUTURE WORK SHOWN FOR REFERENCE ONLY. SEE R-141 THRU R-143.

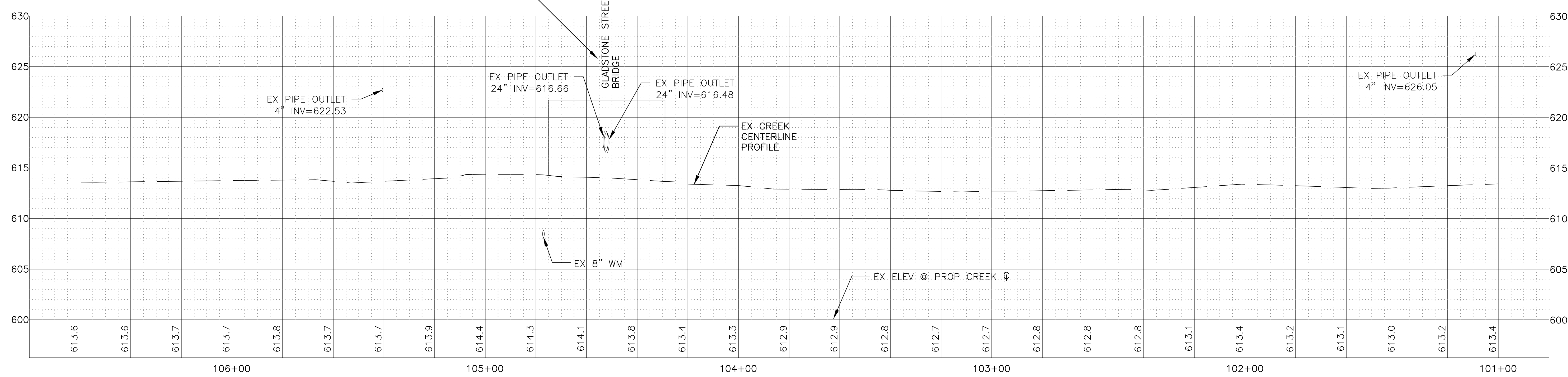

NOTE:
 CONTRACTOR TO FIELD VERIFY ANY EXISTING SEWER OR SUMP PUMP DISCHARGE POINTS. ALL EXISTING SEWERS AND DISCHARGE PIPES SHALL BE RESTORED IN-KIND AND SHALL BE INCIDENTAL TO THE CHANNEL CONSTRUCTION WORK.

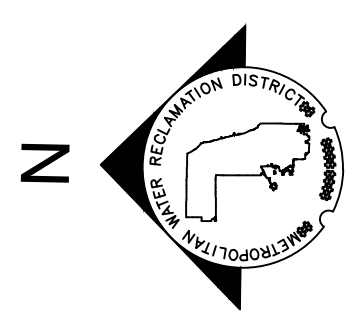
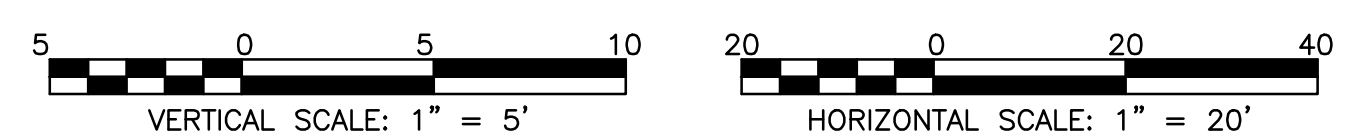

Rev.	Description	Appr.	Date
1	ADDENDUM NO. 4	JAW	01/25/23

METROPOLITAN WATER RECLAMATION DISTRICT OF GREATER CHICAGO

Designed by: TRP
 Checked by: PML
 Drawn by: KSS
 Correct:

Scale: AS SHOWN
 Date: 2022

Hey and Associates, Inc.
 Engineering, Ecology and Landscape Architecture
 8755 WEST HERGAS ROAD, SUITE 835
 CHICAGO, ILLINOIS 60631
 OFFICE (773) 699-9200
 CHICAGO@HEYANDASSOCIATES.COM
 PROFESSIONAL DESIGN FIRM
 LICENSE NO. 18400289

CONTRACT 11-187-3F
 ADDISON CREEK CHANNEL IMPROVEMENTS

PLAN & PROFILE - REACH 7
 STA. 106+60 TO STA. 101+00

Sheet Number:
CG-227
 Page Number: 130

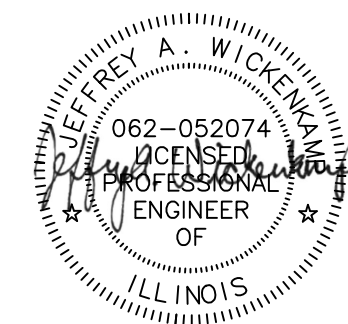

P:\16000\16-0005 MWRD - FINAL DESIGN FOR ADDISON CREEK\CAD\11-187-3F\01_Civil\Sheets\CG-228.dwg 9/20/2022 2:40 PM
 PLOT DATE: 1/19/2023 3:17 PM PLOTTED BY: KYLE SOLNER

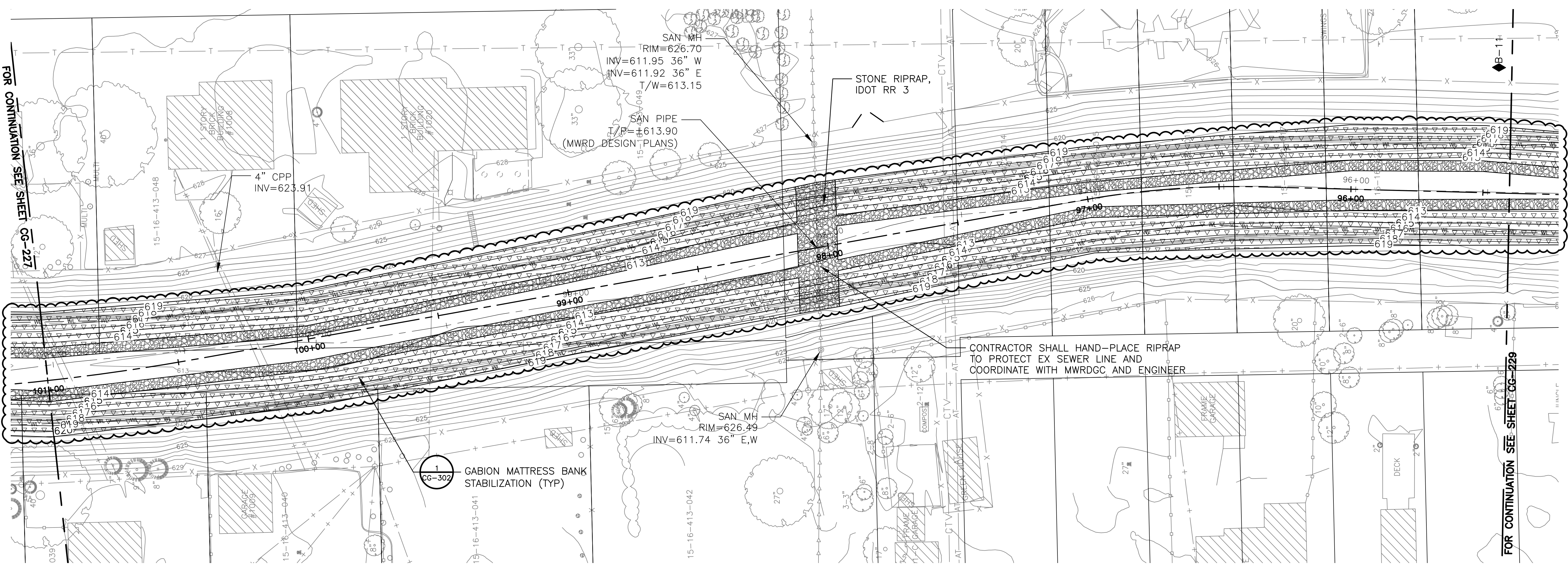

PLAN
 STA. 101+00 TO STA. 95+40

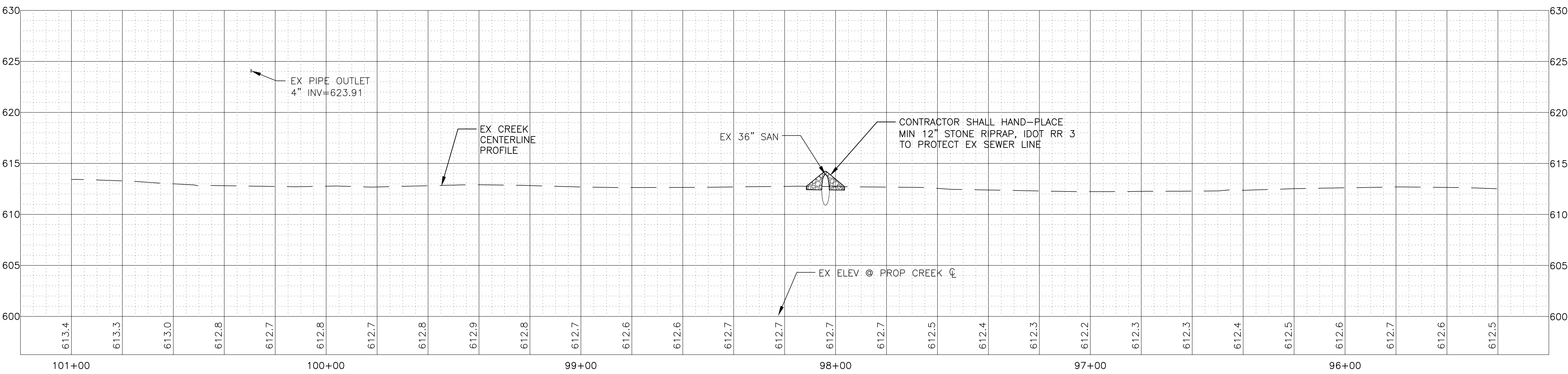

NOTE:
 CONTRACTOR TO FIELD VERIFY ANY EXISTING SEWER OR SUMP PUMP DISCHARGE POINTS. ALL EXISTING SEWERS AND DISCHARGE PIPES SHALL BE RESTORED IN-KIND AND SHALL BE INCIDENTAL TO THE CHANNEL CONSTRUCTION WORK.

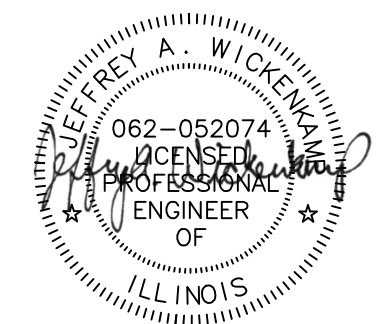
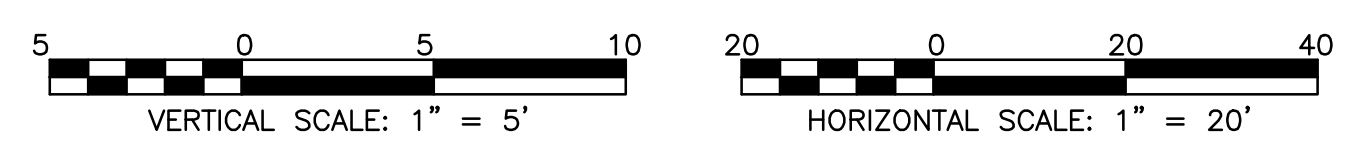

Rev.	Description	Appr.	Date
1	ADDENDUM NO. 4	JAW	01/25/23

METROPOLITAN WATER RECLAMATION DISTRICT OF GREATER CHICAGO

Designed by: TRP
 Checked by: PML
 Drawn by: KSS
 Correct:

Scale: AS SHOWN
 Date: 2022

Hey and Associates, Inc.
 Engineering, Ecology and Landscape Architecture
 8755 WEST HERGANS ROAD, SUITE 835
 CHICAGO, ILLINOIS 60631
 OFFICE (773) 699-9200
 CHICAGO@HEYANDASSOCIATES.COM
 PROFESSIONAL DESIGN FIRM
 LICENSE NO. 184006289

CONTRACT 11-187-3F
 ADDISON CREEK CHANNEL IMPROVEMENTS

PLAN & PROFILE - REACH 7
 STA. 101+00 TO STA. 95+40

Sheet Number:
CG-228
 Page Number: 131

P:\16000\16-0005 MWRD - FINAL DESIGN FOR ADDISON CREEK\CAD\11-187-3F\01_Civil\Sheets\CG-229.dwg 9/20/2022 2:47 PM
 PLOT DATE: 1/19/2023 3:13 PM PLOTTED BY: KYLE SOLNER

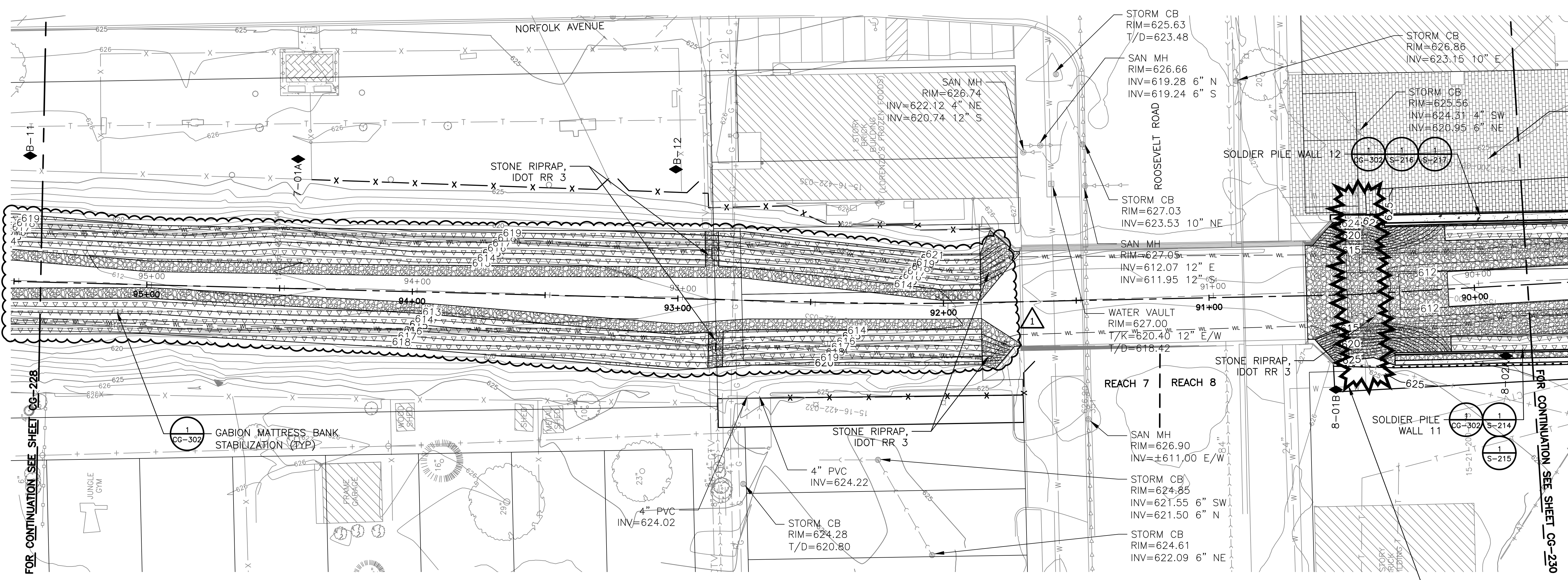

CONTRACTOR TO COORDINATE CONSTRUCTION ACCESS, TEMPORARY FENCING AND CONSTRUCTION WORK WITH ENGINEER AND PROPERTY OWNER(S) IN ACCORDANCE WITH THE EASEMENT DOCUMENTS. CONSTRUCTION ON PINS 15-21-200-007, -008, AND -009 SHALL TAKE PLACE BETWEEN JUNE 1ST AND SEPTEMBER 30TH. SEE SHEET S-216 FOR SOLDIER PILE WALL.

PLAN
 STA. 95+40 TO STA. 89+80

DUE TO THE CRITICAL NATURE OF THIS 24" WATER SUPPLY LINE, BEFORE DOING ANY WORK, CONTRACTOR SHALL COORDINATE WITH THE VILLAGE OF WESTCHESTER. RIPRAP SHALL BE HAND-PLACED WITHIN 5- FEET OF THE EXISTING WATERMAIN. ANY EXCAVATION OR GRADING WITHIN 5- FEET OF THE EXISTING WATERMAIN SHALL BE COMPLETED BY HAND. DEPTHS AND LOCATION SHOWN ARE APPROXIMATE BASED ON THE BEST AVAILABLE DATA. SEE REFERENCE DRAWING R-101.

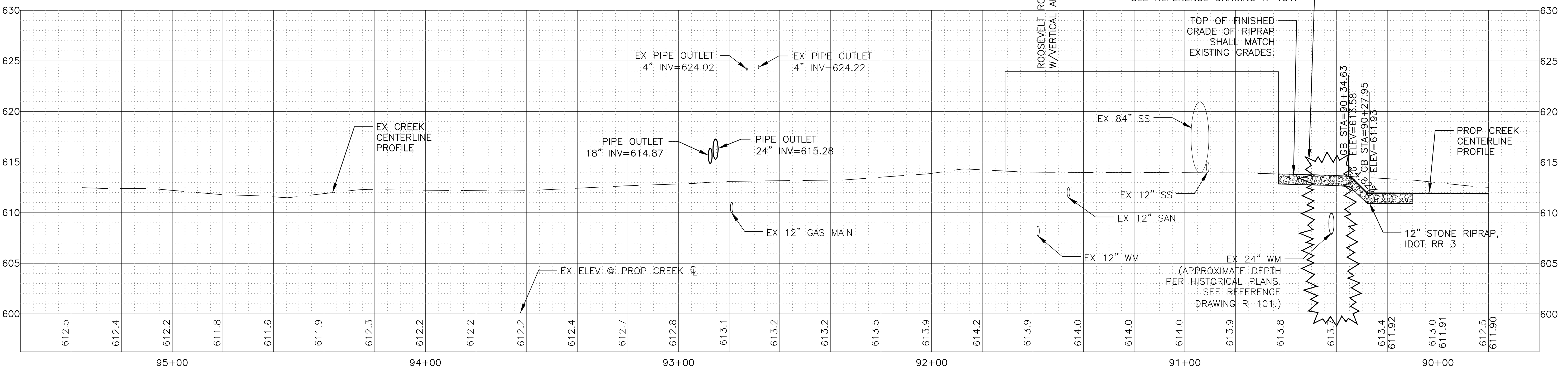

NOTE:
 CONTRACTOR TO FIELD VERIFY ANY EXISTING SEWER OR SUMP PUMP DISCHARGE POINTS. ALL EXISTING SEWERS AND DISCHARGE PIPES SHALL BE RESTORED IN-KIND AND SHALL BE INCIDENTAL TO THE CHANNEL CONSTRUCTION WORK.

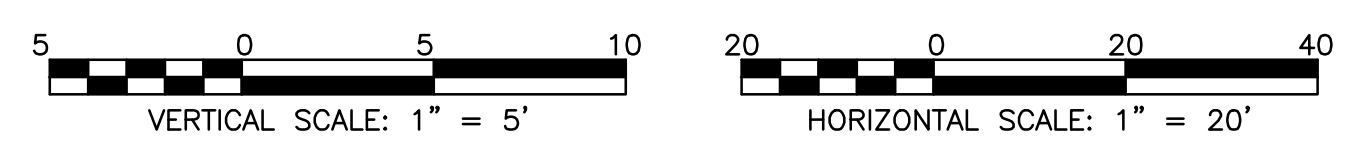

Rev.	Description	Appr.	Date
1	ADDENDUM NO. 4	JAW	01/25/23

METROPOLITAN WATER RECLAMATION DISTRICT OF GREATER CHICAGO

Designed by: TRP/TCT
 Checked by: PML
 Drawn by: KSS
 Correct:

Scale: AS SHOWN
 Date: 2022

Hey and Associates, Inc.
 Engineering, Ecology and Landscape Architecture
 8755 WEST HERGAS ROAD, SUITE 835
 CHICAGO, ILLINOIS 60631
 OFFICE (773) 699-5200
 CHICAGO@HEYANSC.COM
 PROFESSIONAL DESIGN FIRMS
 LICENSE NO. 18406287

CONTRACT 11-187-3F
 ADDISON CREEK CHANNEL IMPROVEMENTS

PLAN & PROFILE - REACH 7 & 8
 STA. 95+40 TO STA. 89+80

Sheet Number:
CG-229
 Page Number: 132

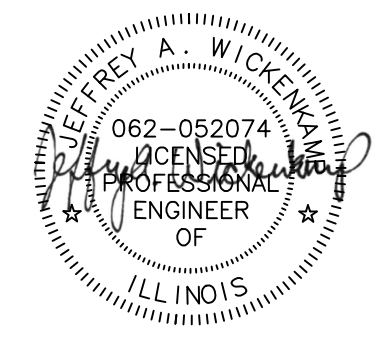

P:\16000\16-0005 MWRD - FINAL DESIGN FOR ADDISON CREEK\CAD\11-187-3F\01_Civil\Sheets\CG-230.dwg 9/23/2022 12:33 PM
 PLOT DATE: 1/19/2023 3:09 PM PLOTTED BY: KYLE SOLNER

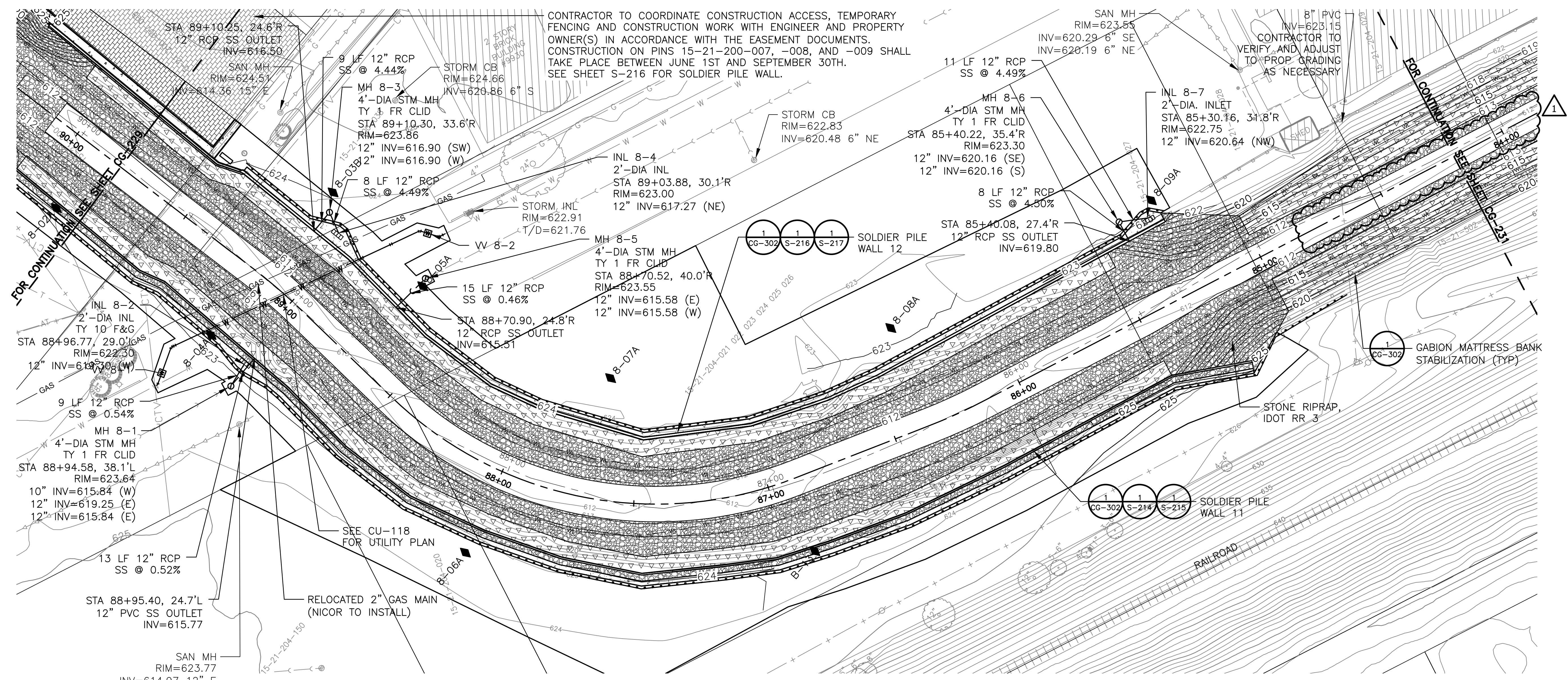

PLAN
 STA. 89+80 TO STA. 84+20

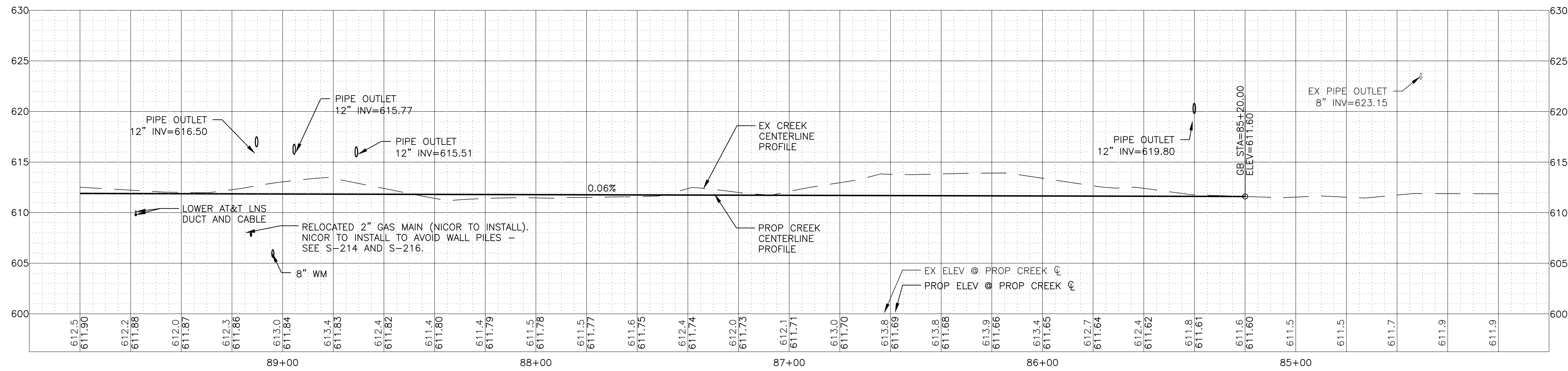

NOTE:
 CONTRACTOR TO FIELD VERIFY ANY EXISTING SEWER OR SUMP PUMP DISCHARGE POINTS. ALL EXISTING SEWERS AND DISCHARGE PIPES SHALL BE RESTORED IN-KIND AND SHALL BE INCIDENTAL TO THE CHANNEL CONSTRUCTION WORK.

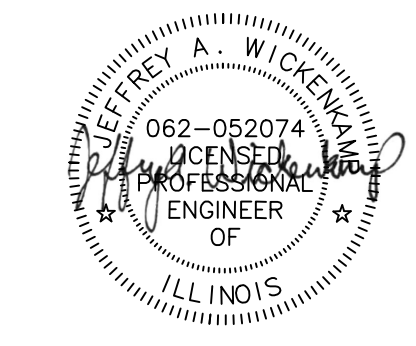
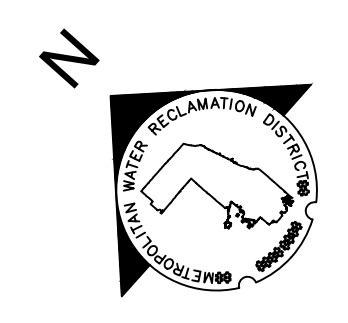
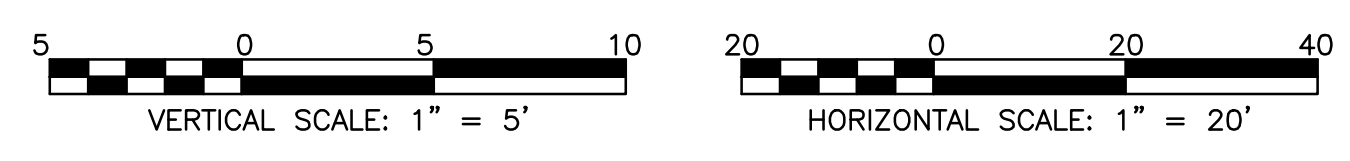

Rev.	Description	Appr.	Date
1	ADDENDUM NO. 4	JAW	01/25/23

METROPOLITAN WATER RECLAMATION DISTRICT OF GREATER CHICAGO

Hey and Associates, Inc.
 Engineering, Ecology and Landscape Architecture
 8755 WEST HIGGINS ROAD, SUITE 835
 CHICAGO, ILLINOIS 60631
 OFFICE (773) 699-9200
 CHICAGO@HEYASAC.COM
 LICENSE NO. 18400289

Designed by:	TRP/TCT	Checked by:	PML	Scale:	AS SHOWN
Drawn by:	KSS	Reviewed by:	JAW	Date:	2022
Correct:					

CONTRACT 11-187-3F
 ADDISON CREEK CHANNEL IMPROVEMENTS

PLAN & PROFILE - REACH 8
 STA. 89+80 TO STA. 84+20

Sheet Number:
CG-230
 Page Number: 133

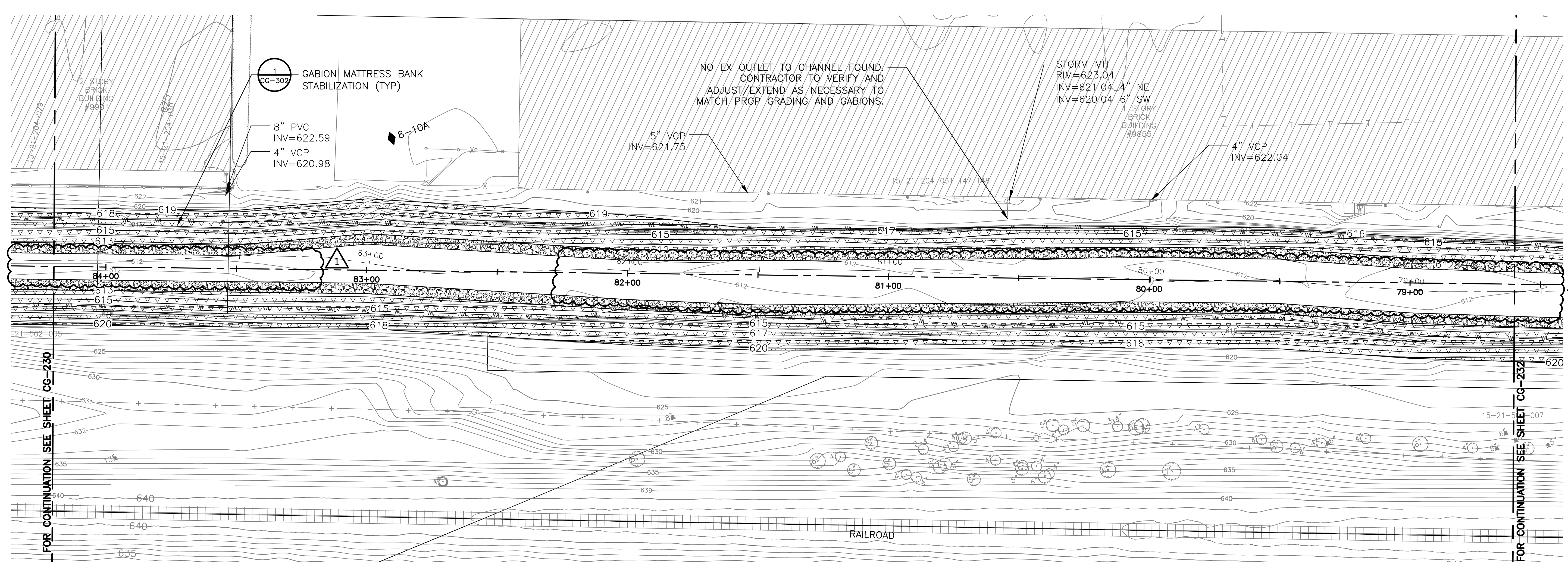

PLAN
 STA. 84+20 TO STA. 78+60

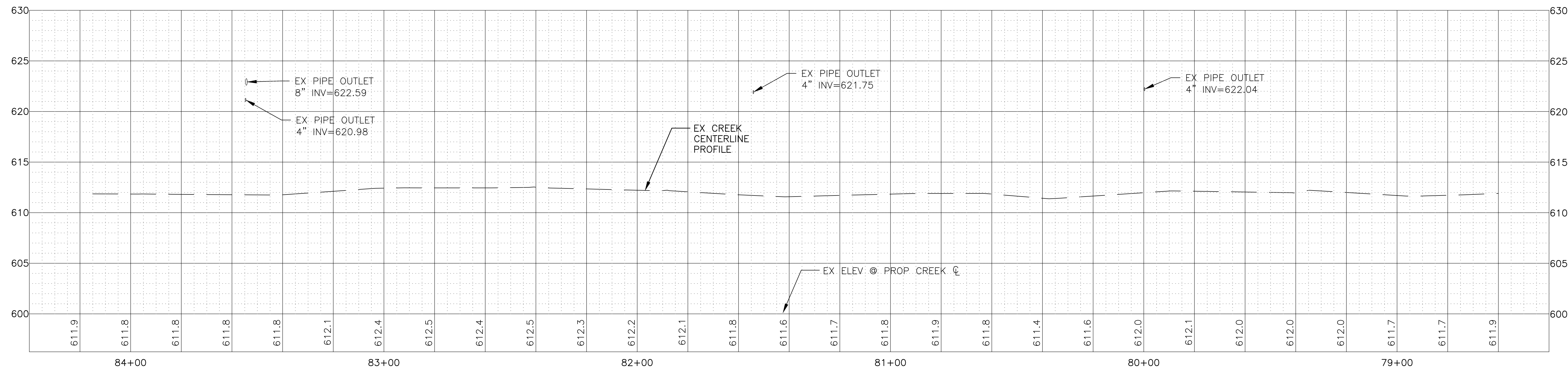

NOTE:
 CONTRACTOR TO FIELD VERIFY ANY EXISTING SEWER OR SUMP PUMP DISCHARGE POINTS. ALL EXISTING SEWERS AND DISCHARGE PIPES SHALL BE RESTORED IN-KIND AND SHALL BE INCIDENTAL TO THE CHANNEL CONSTRUCTION WORK.

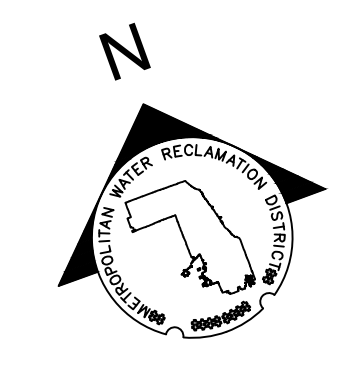
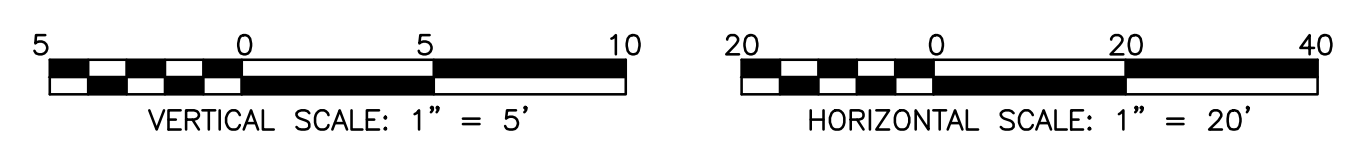

Rev.	Description	Appr.	Date
1	ADDENDUM NO. 4	JAW	01/25/23

METROPOLITAN WATER RECLAMATION DISTRICT OF GREATER CHICAGO

Designed by: TRP
 Checked by: PML
 Drawn by: KSS
 Correct:

Scale: AS SHOWN
 Date: 2022

Hey and Associates, Inc.
 Engineering, Ecology and Landscape Architecture
 8755 WEST HEGAN ROAD, SUITE 835
 CHICAGO, ILLINOIS 60631
 OFFICE (773) 695-5200
 CHICAGO@HEYASAC.COM
 PROFESSIONAL DESIGN FIRM
 LICENSE NO. 18404287

CONTRACT 11-187-3F
 ADDISON CREEK CHANNEL IMPROVEMENTS

PLAN & PROFILE - REACH 8
 STA. 84+20 TO STA. 78+60

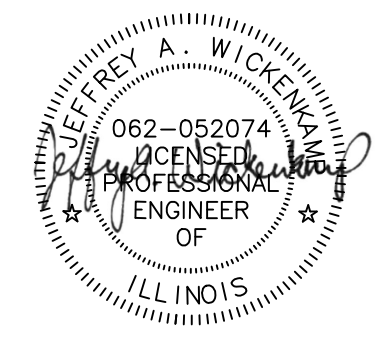

P:\16000\16-0005 MWRD - FINAL DESIGN FOR ADDISON CREEK\CAD\11-187-3F\01_Civil\Sheets\CG-232.dwg 9/23/2022 12:38 PM
 PLOT DATE: 1/19/2023 2:57 PM PLOTTED BY: KYLE SOLNER

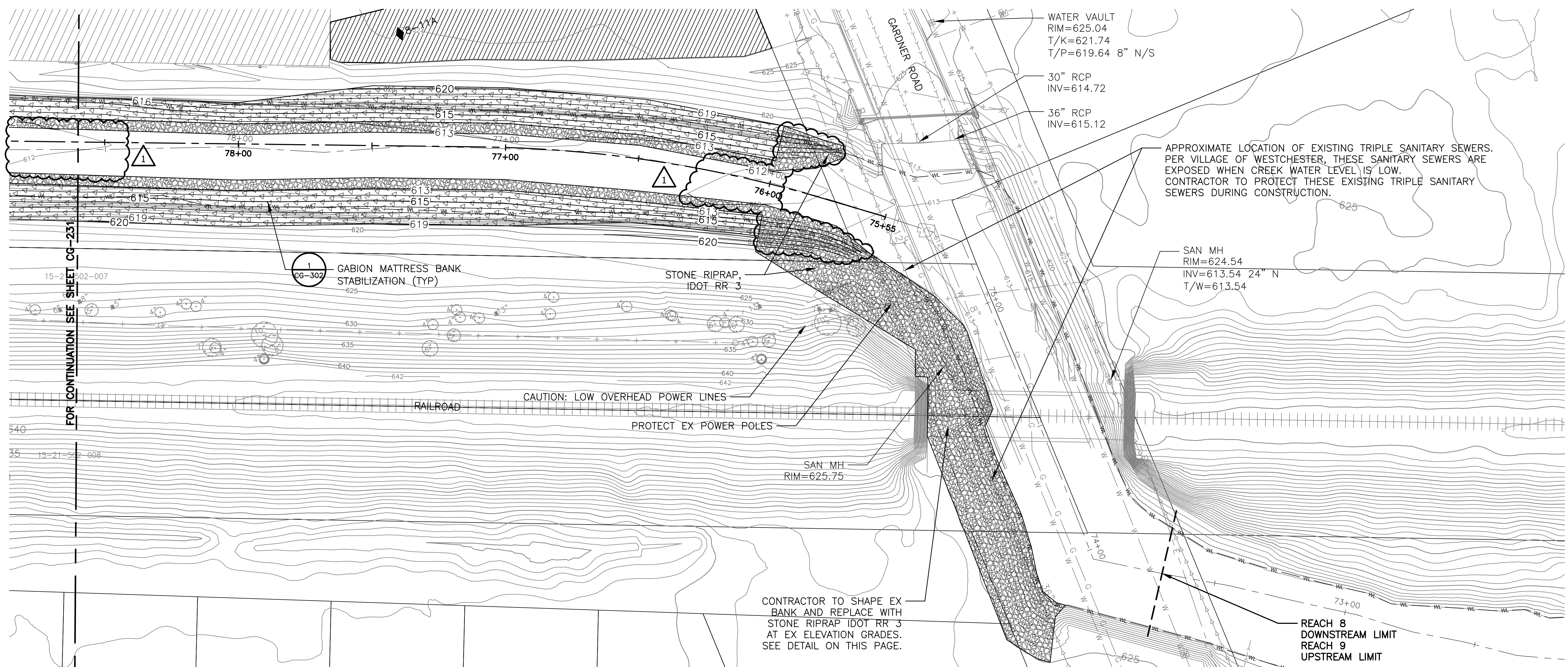

PLAN
 STA. 78+60 TO STA. 75+55

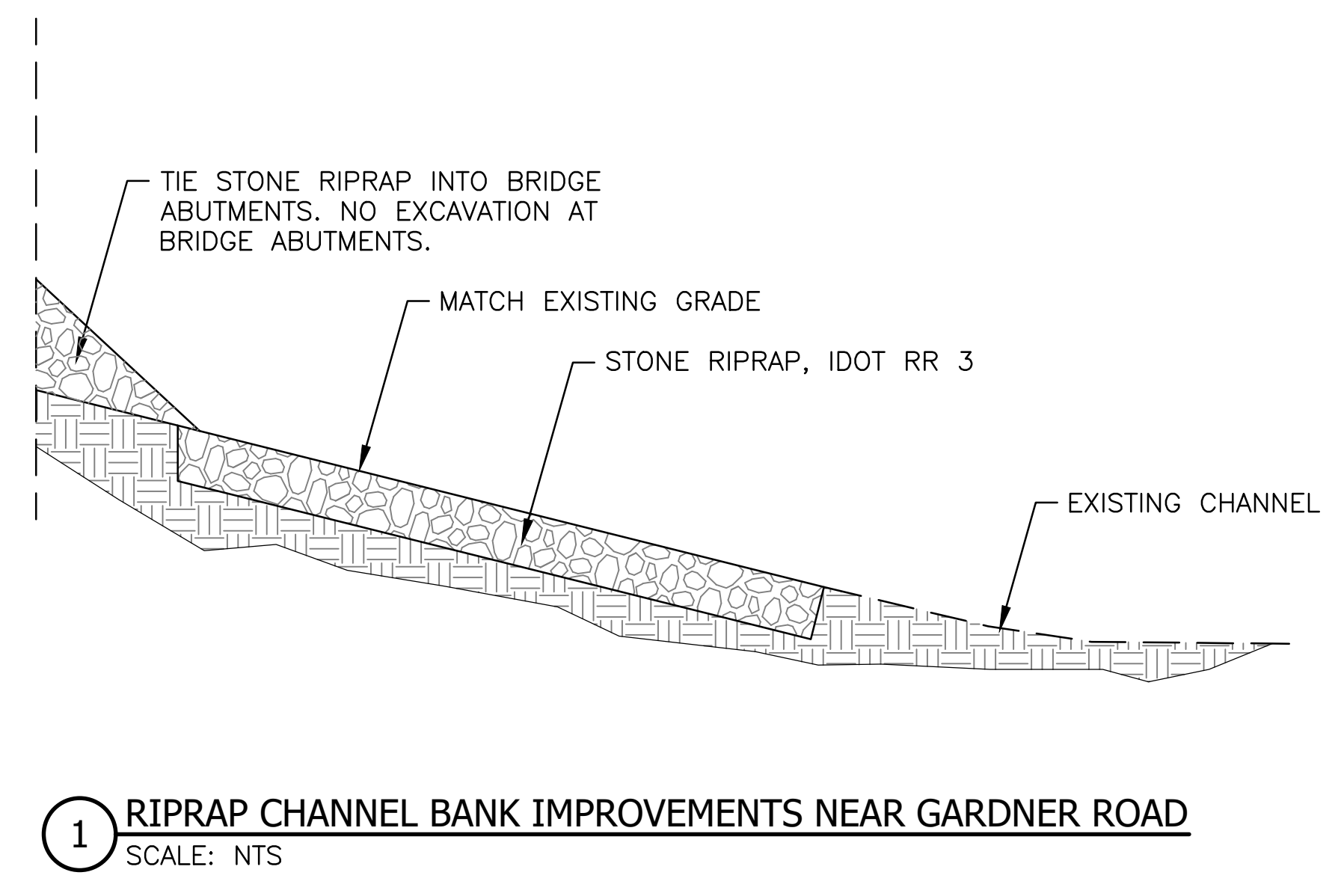
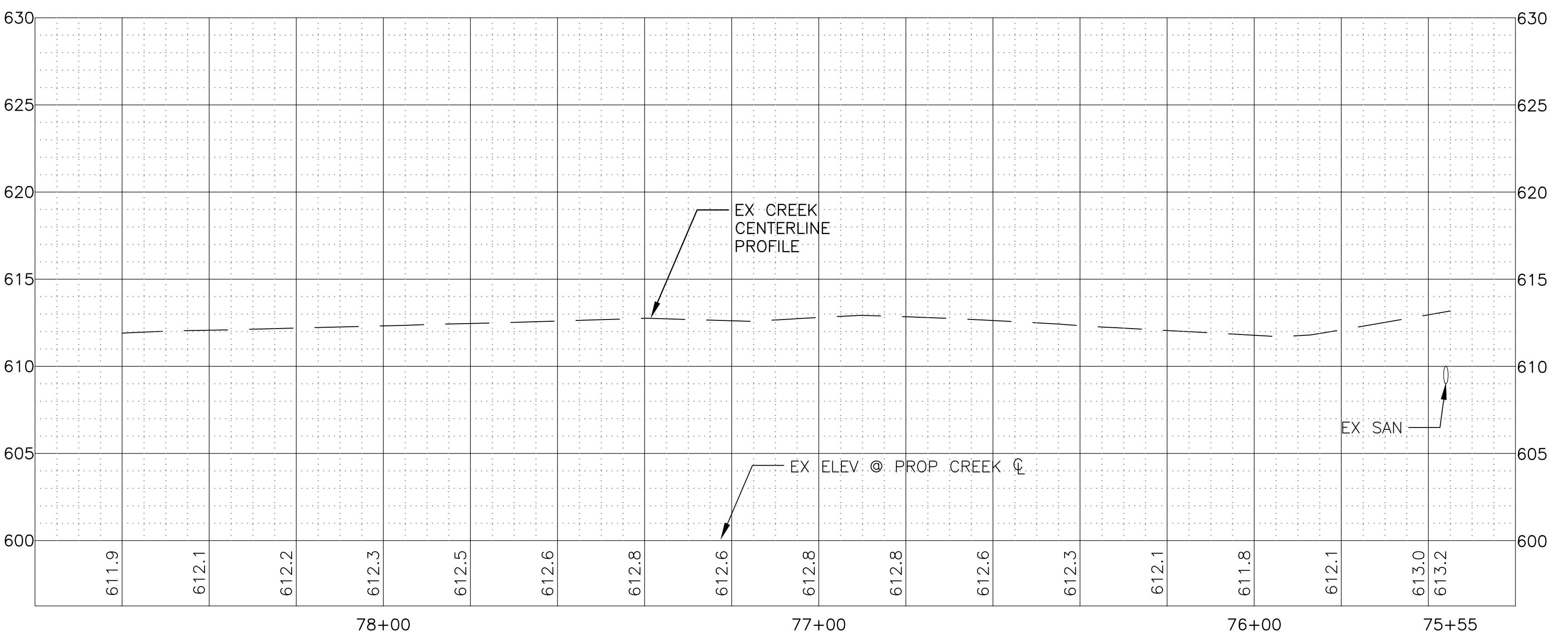

1 RIPRAP CHANNEL BANK IMPROVEMENTS NEAR GARDNER ROAD
 SCALE: NTS

NOTE:
 CONTRACTOR TO FIELD VERIFY ANY EXISTING SEWER OR SUMP PUMP DISCHARGE POINTS. ALL EXISTING SEWERS AND DISCHARGE PIPES SHALL BE RESTORED IN-KIND AND SHALL BE INCIDENTAL TO THE CHANNEL CONSTRUCTION WORK.

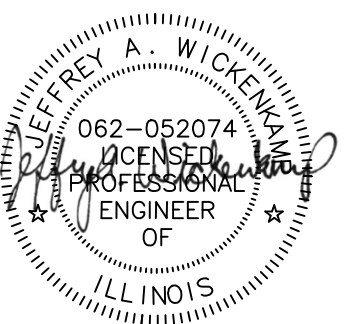
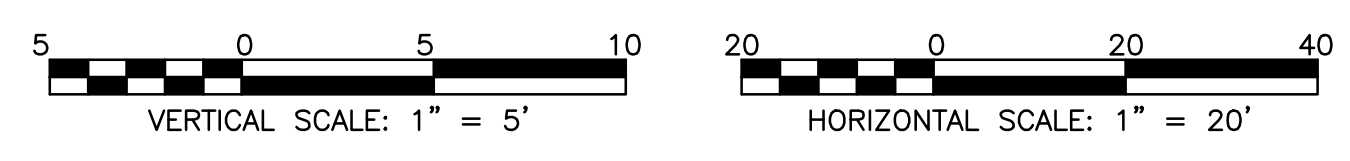

Rev.	Description	Appr.	Date
1	ADDENDUM NO. 4	JAW	01/25/23

METROPOLITAN WATER RECLAMATION DISTRICT OF GREATER CHICAGO

Designed by: TRP
 Checked by: PML
 Drawn by: KSS
 Correct:

Scale: AS SHOWN
 Date: 2022

Hey and Associates, Inc.
 Engineering, Ecology and Landscape Architecture
 8755 WEST HIGGINS ROAD, SUITE 835
 CHICAGO, ILLINOIS 60631
 OFFICE: (773) 699-9200
 PROFESSIONAL DESIGN FIRM
 LICENSE NO. 184002829

CONTRACT 11-187-3F
 ADDISON CREEK CHANNEL IMPROVEMENTS

PLAN & PROFILE - REACH 8
 STA. 78+60 TO STA. 75+55

PLOT DATE: 1/19/2023 2:55 PM PLOTTED BY: KYLE SOLNER P:\16000\16-0005 MWRD - FINAL DESIGN FOR ADDISON CREEK\CAD\11-187-3F\01_Civil\Sheets\CG-233-Rev1.dwg 1/18/2023 12:55 PM

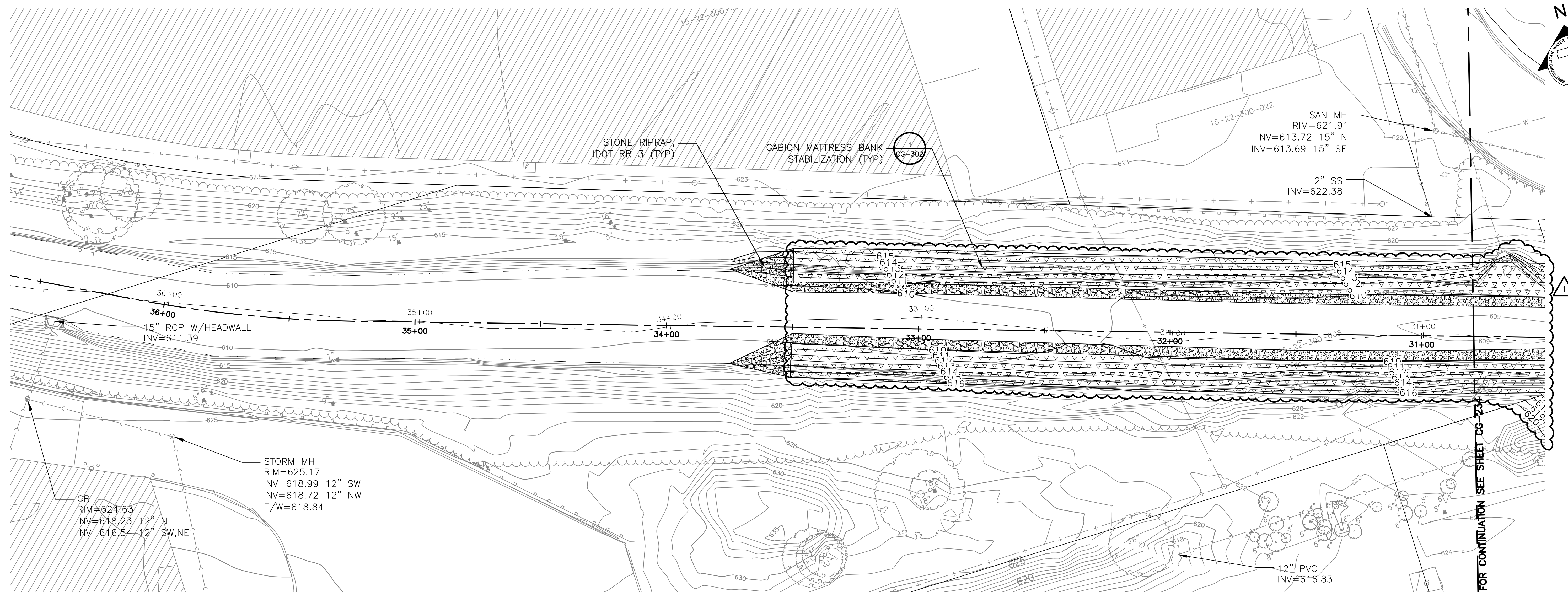

PLAN
STA. 36+40 TO STA. 30+80

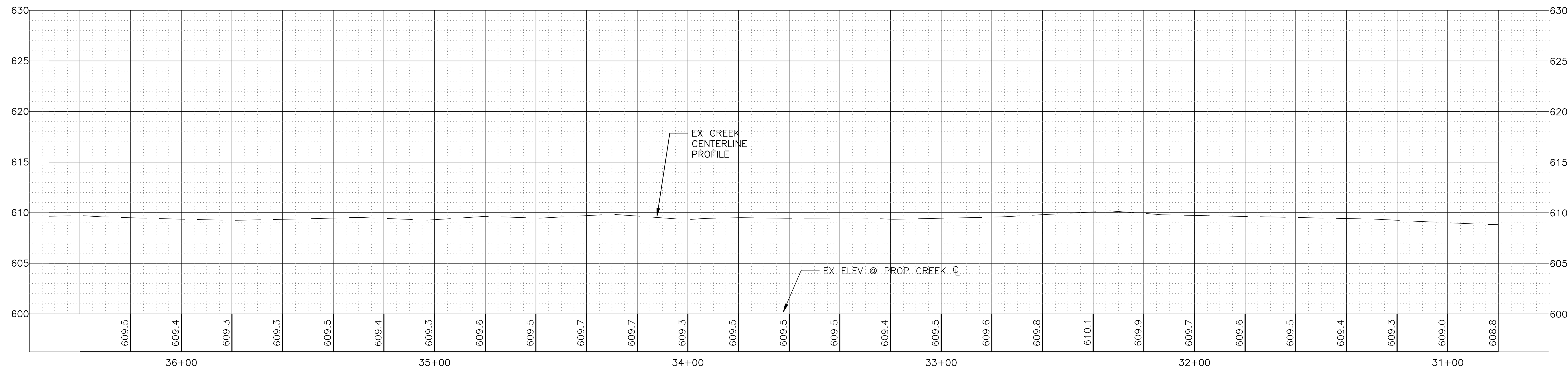

NOTE:
CONTRACTOR TO FIELD VERIFY ANY EXISTING SEWER OR SUMP PUMP DISCHARGE POINTS. ALL EXISTING SEWERS AND DISCHARGE PIPES SHALL BE RESTORED IN-KIND AND SHALL BE INCIDENTAL TO THE CHANNEL CONSTRUCTION WORK.

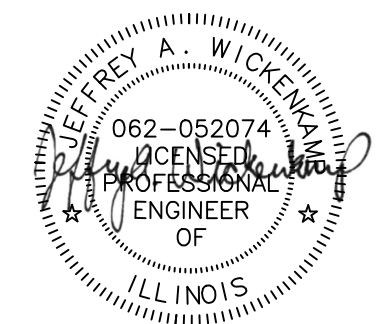
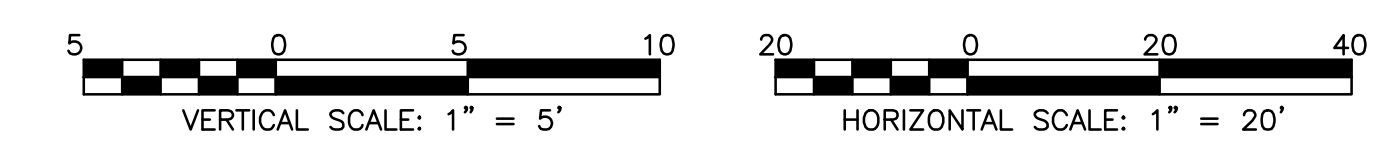

Rev.	Description	Appr.	Date
1	ADDENDUM NO. 4	JAW	01/25/23

METROPOLITAN WATER RECLAMATION DISTRICT OF GREATER CHICAGO

Designed by: TRP
Checked by: PML
Drawn by: KSS
Correct:

Scale: AS SHOWN
Date: 2022

Hey and Associates, Inc.
Engineering, Ecology and Landscape Architecture
8755 WEST HERGANS ROAD, SUITE 835
CHICAGO, ILLINOIS 60631
OFFICE: (773) 699-9200
Chicago@HEYANDASSOCIATES.COM
PROFESSIONAL DESIGN FIRM
LICENSE NO. 18404287

CONTRACT 11-187-3F
ADDISON CREEK CHANNEL IMPROVEMENTS

PLAN & PROFILE - REACH 9
STA. 36+40 TO STA. 30+80

Sheet Number:
CG-233
Page Number: 136

P:\16000\16-0005 MWRD - FINAL DESIGN FOR ADDISON CREEK\CAD\11-187-3F\01_Civil\Sheets\CG-234-Rev1.dwg 1/18/2023 12:56 PM
 PLOT DATE: 1/19/2023 2:51 PM PLOTTED BY: KYLE SOLNER

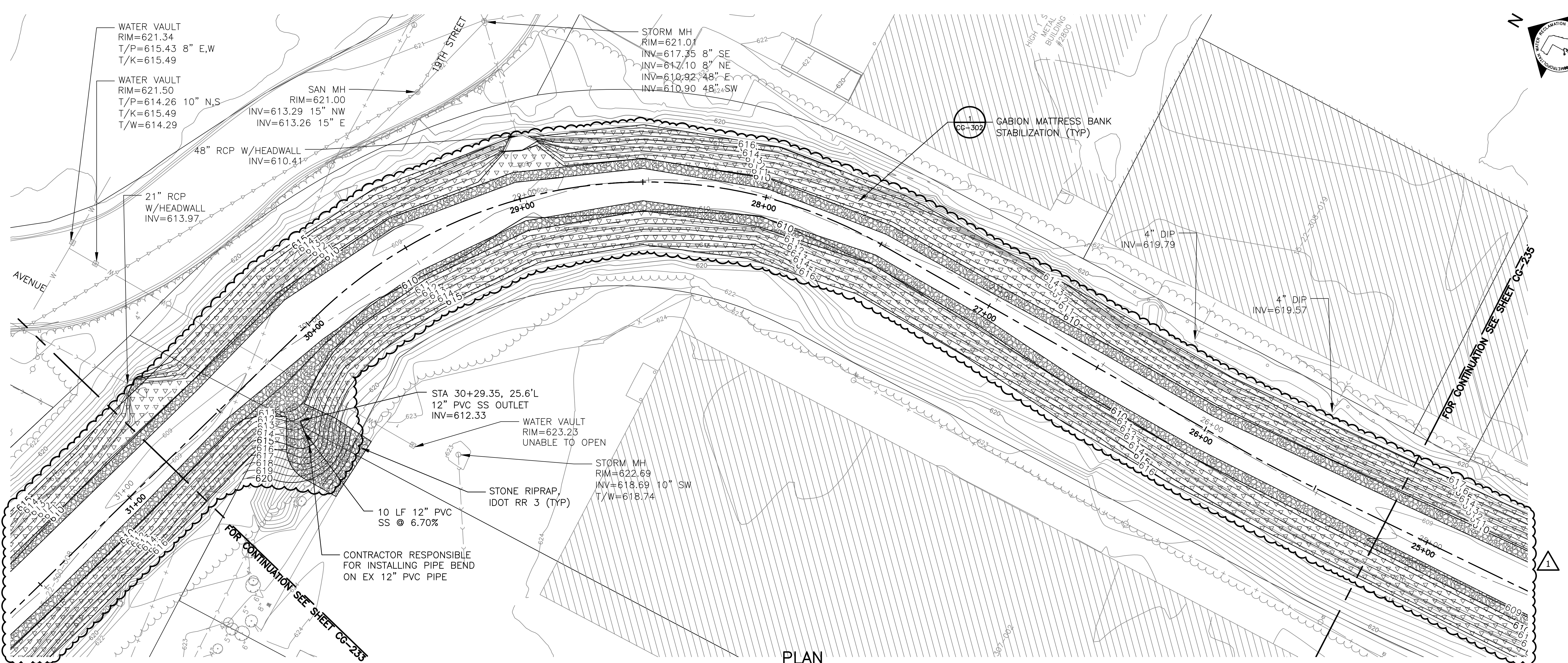

PLAN
 STA. 30+80 TO STA. 25+20

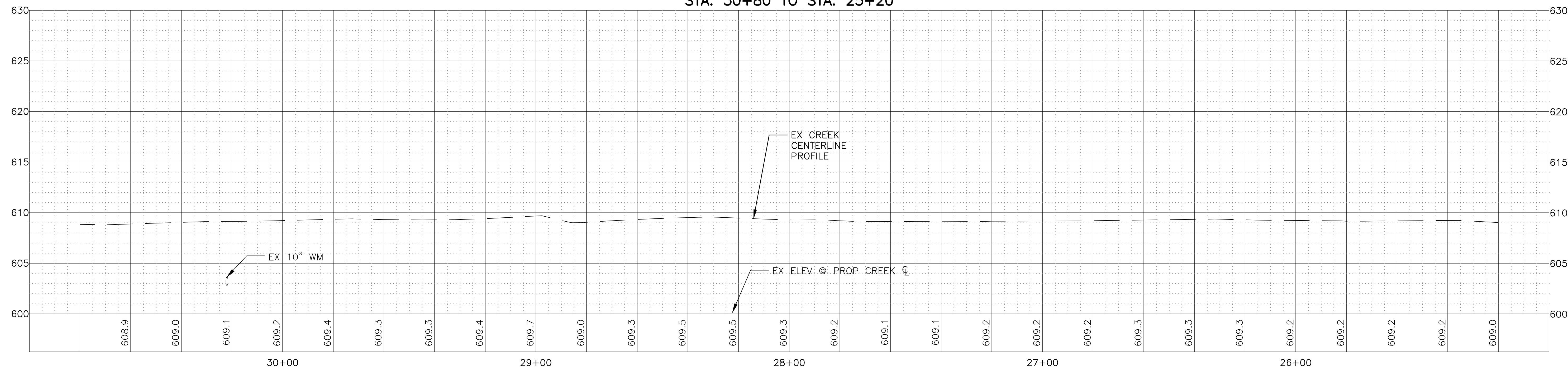

NOTE:
 CONTRACTOR TO FIELD VERIFY ANY EXISTING SEWER OR SUMP PUMP DISCHARGE POINTS. ALL EXISTING SEWERS AND DISCHARGE PIPES SHALL BE RESTORED IN-KIND AND SHALL BE INCIDENTAL TO THE CHANNEL CONSTRUCTION WORK.

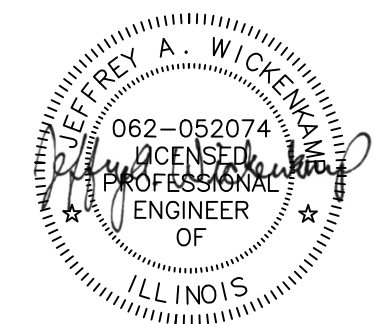
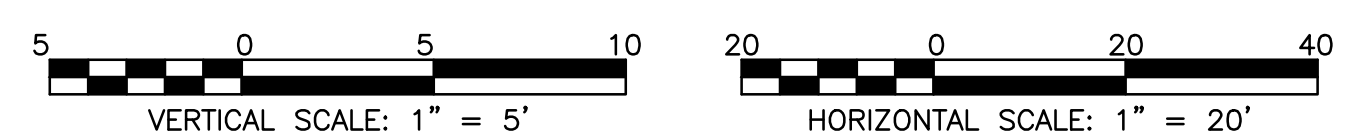

Rev.	Description	Appr.	Date
1	ADDENDUM NO. 4	JAW	01/25/23

METROPOLITAN WATER RECLAMATION DISTRICT OF GREATER CHICAGO

Designed by: TRP
 Drawn by: KSS
 Checked by: PML
 Reviewed by: JAW
 Scale: AS SHOWN
 Date: 2022

Hey and Associates, Inc.
 Engineering, Ecology and Landscape Architecture
 8755 WEST HERGANS ROAD, SUITE 835
 CHICAGO, ILLINOIS 60631
 OFFICE (773) 699-9200
 CHICAGO@HEYASAC.COM
 PROFESSIONAL DESIGN FIRM
 LICENSE NO. 18404289

CONTRACT 11-187-3F
 ADDISON CREEK CHANNEL IMPROVEMENTS

PLAN & PROFILE - REACH 9
 STA. 30+80 TO STA. 25+20

Sheet Number:
CG-234
 Page Number: 137

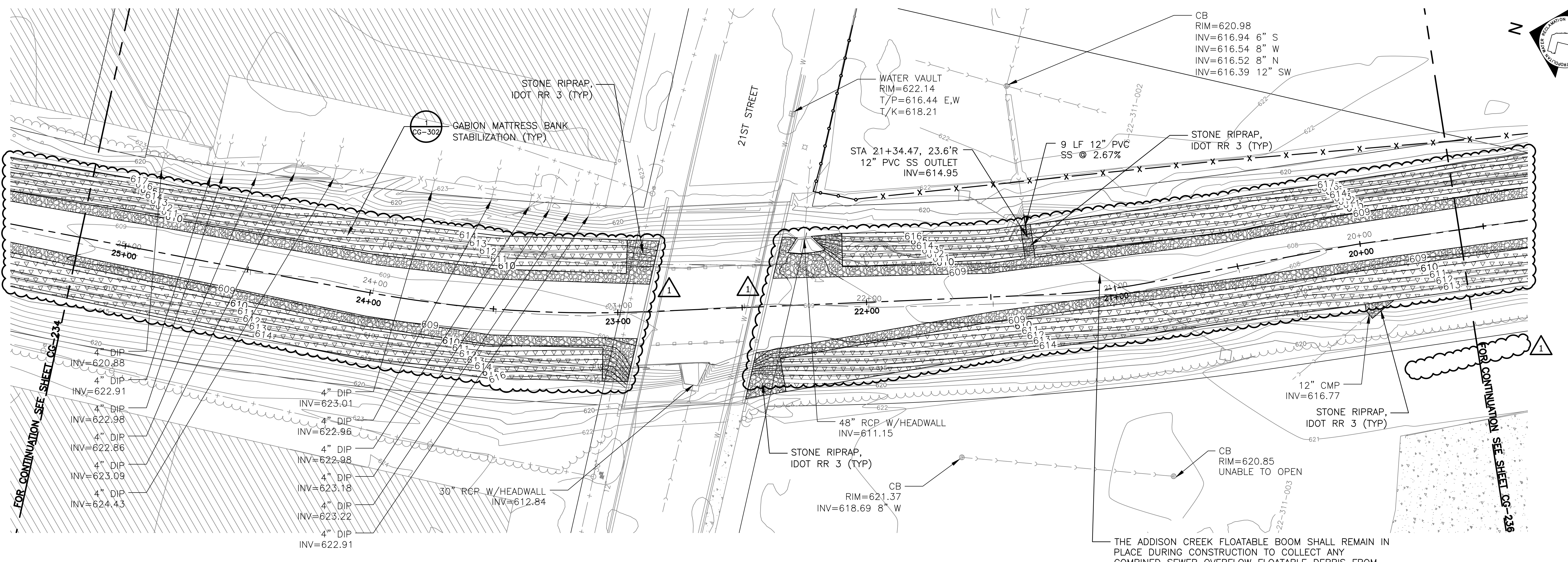

PLAN
 STA. 25+20 TO STA. 19+60

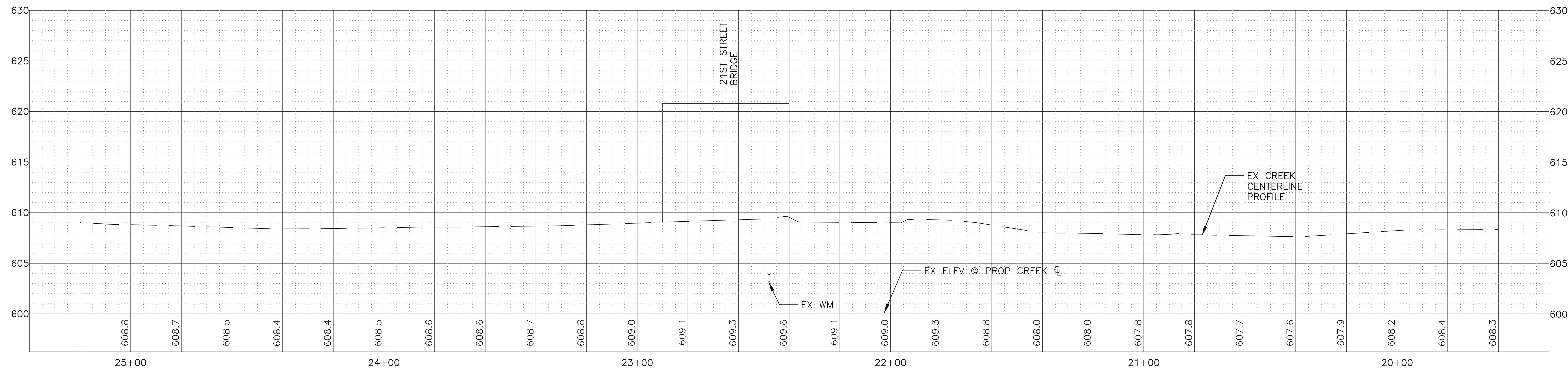

NOTE:
 CONTRACTOR TO FIELD VERIFY ANY EXISTING SEWER OR SUMP PUMP DISCHARGE POINTS. ALL EXISTING SEWERS AND DISCHARGE PIPES SHALL BE RESTORED IN-KIND AND SHALL BE INCIDENTAL TO THE CHANNEL CONSTRUCTION WORK.

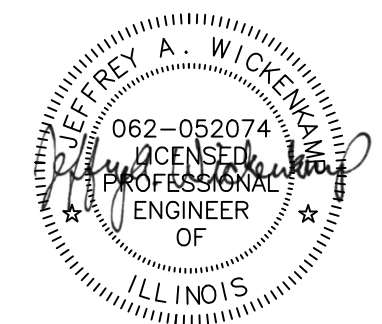
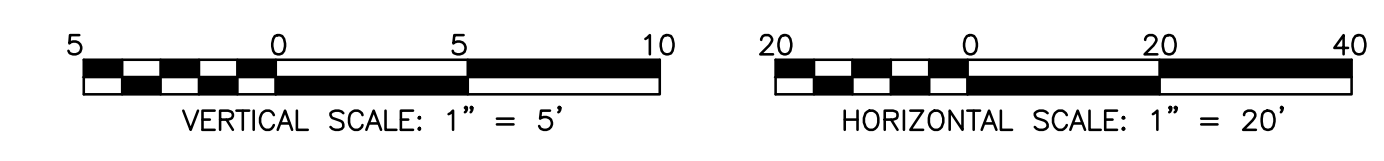

Rev.	Description	Appr.	Date
1	ADDENDUM NO. 4	JAW	01/25/23

METROPOLITAN WATER RECLAMATION DISTRICT OF GREATER CHICAGO

Designed by: TRP
 Drawn by: KSS
 Checked by: PML
 Reviewed by: JAW
 Scale: AS SHOWN
 Date: 2022

Hey and Associates, Inc.
 Engineering, Ecology and Landscape Architecture
 8755 WEST HERGANS ROAD, SUITE 835
 CHICAGO, ILLINOIS 60631
 OFFICE (773) 699-9200
 CHICAGO@HEYASAC.COM
 PROFESSIONAL DESIGN FIRM
 LICENSE NO. 18404289

CONTRACT 11-187-3F
 ADDISON CREEK CHANNEL IMPROVEMENTS

PLAN & PROFILE - REACH 9
 STA. 25+20 TO STA. 19+60

Sheet Number:
CG-235
 Page Number: 138

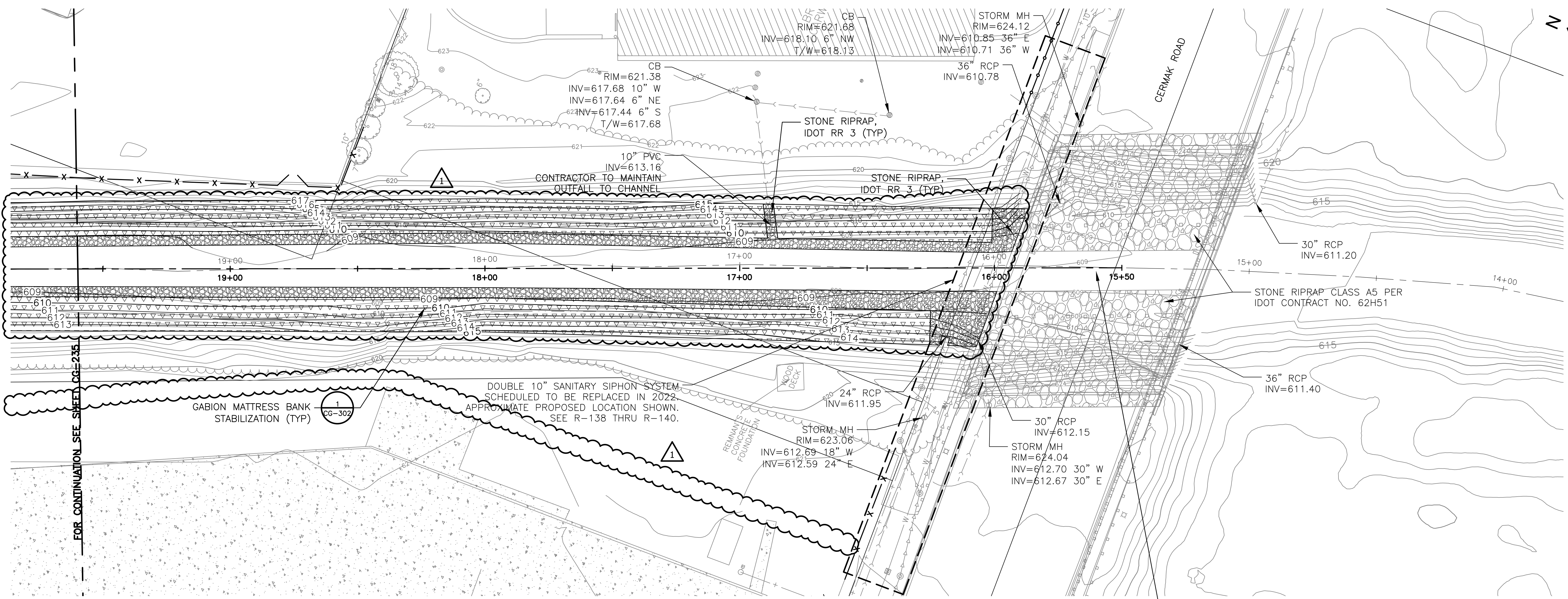

PLAN
 STA. 19+60 TO STA. 16+00

NOTE: CERMAK ROAD BRIDGE IS SCHEDULED TO BE REPLACED IN 2022. SEE R-144 THRU R-147.

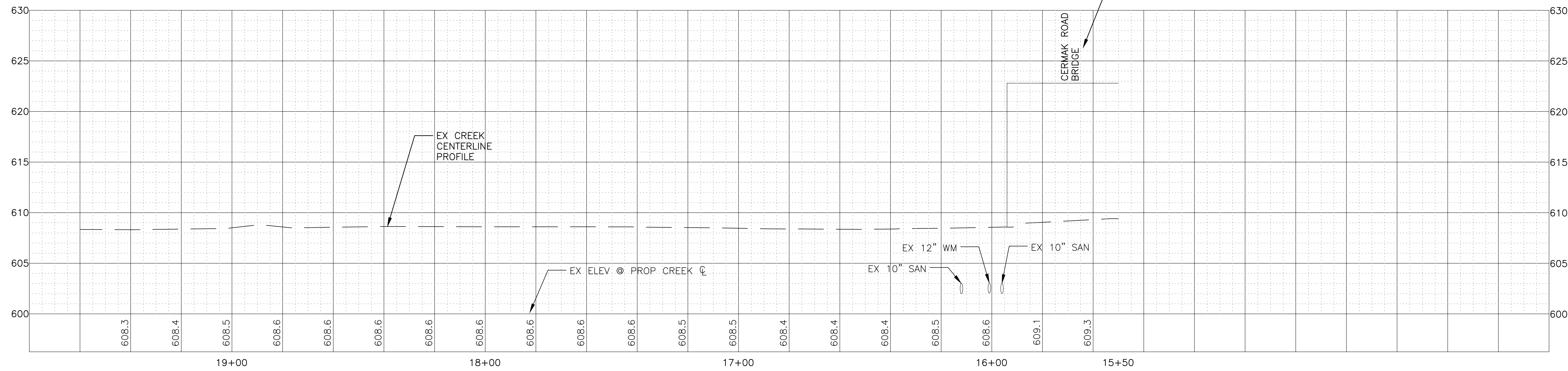

NOTE:
 CONTRACTOR TO FIELD VERIFY ANY EXISTING SEWER OR SUMP PUMP DISCHARGE POINTS. ALL EXISTING SEWERS AND DISCHARGE PIPES SHALL BE RESTORED IN-KIND AND SHALL BE INCIDENTAL TO THE CHANNEL CONSTRUCTION WORK.

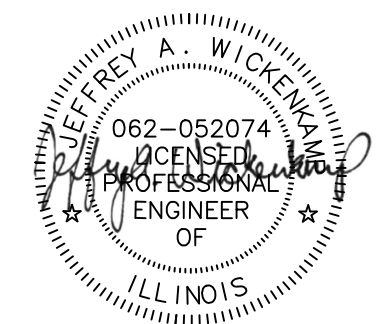
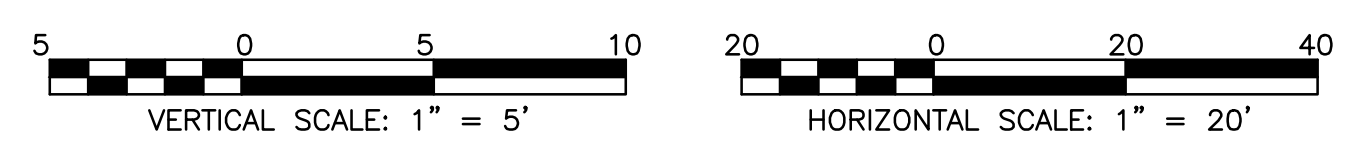

Rev.	Description	Appr.	Date
1	ADDENDUM NO. 4	JAW	01/25/23

METROPOLITAN WATER RECLAMATION DISTRICT OF GREATER CHICAGO

Designed by: TRP
 Checked by: PML
 Drawn by: KSS
 Correct: JAW

Scale: AS SHOWN
 Date: 2022

Hey and Associates, Inc.
 Engineering, Ecology and Landscape Architecture
 8755 WEST HEGAN ROAD, SUITE 835
 CHICAGO, ILLINOIS 60631
 OFFICE (773) 699-9200
 PROFESSIONAL DESIGN: FIRM LICENSE NO. 18406289
 CHICAGO@HEYANDASSOCIATES.COM

CONTRACT 11-187-3F
 ADDISON CREEK CHANNEL IMPROVEMENTS

PLAN & PROFILE - REACH 9
 STA. 19+60 TO STA. 15+50

P:\16000\16-0005 MWRD - FINAL DESIGN FOR ADDISON CREEK\CAD\11-187-3F\01_Civil\Sheets\CG-301-Rev2.dwg 5/10/2023 10:41 AM
 PLOT DATE: 5/10/2023 10:45 AM PLOTTED BY: KYLE SOLINER

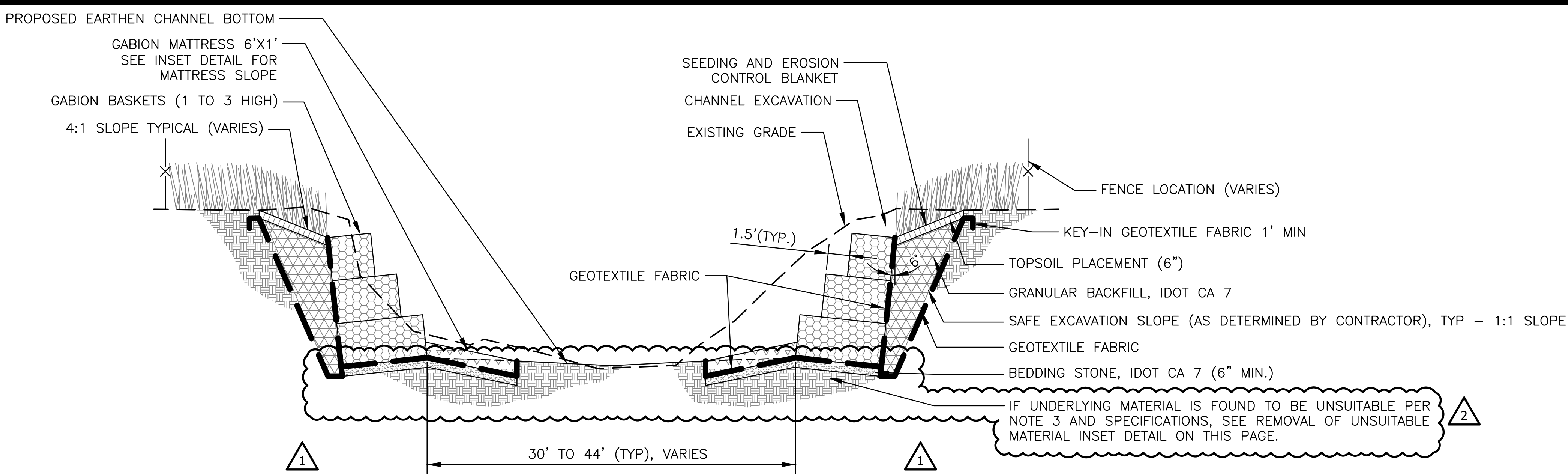

1 TYPICAL GABION BASKET WALL SECTION
 SCALE: NTS

- NOTES:
- SEE STRUCTURAL SHEETS FOR GABION BASKET WALL SECTIONS AND DETAILS (SHEETS S-300 & S-500 SERIES)
 - SEE CROSS SECTIONS (SHEETS CG-700 SERIES)
 - RECOMMENDED ALLOWABLE BEARING PRESSURE OF UNDERLYING MATERIAL TO BE AT LEAST 1,800 TO 2,000 PSF IN ACCORDANCE WITH THE GEOTECHNICAL REPORT. SUBGRADE TO BE INSPECTED AND TESTED TO DETERMINE BEARING PRESSURE. IF BEARING PRESSURES ARE NOT ACHIEVED, UNSUITABLE MATERIAL TO BE REMOVED AND REPLACED AS DIRECTED BY THE ENGINEER.
 - GABION BASKETS SHALL BE 8X10 HIGH ABRASION RESISTANT POLYMER COATED.
 - GABION MATTRESSES SHALL BE 6X8 HIGH ABRASION RESISTANT POLYMER COATED.
 - GABION BASKETS SHALL BE FILLED WITH ROCK SIZES BETWEEN 4 IN. AND 8 IN. ACCORDING TO THE SPECIFICATIONS.
 - GABION MATTRESS SHALL BE FILLED WITH ROCK SIZES BETWEEN 4 IN. AND 8 IN. ACCORDING TO THE SPECIFICATIONS.

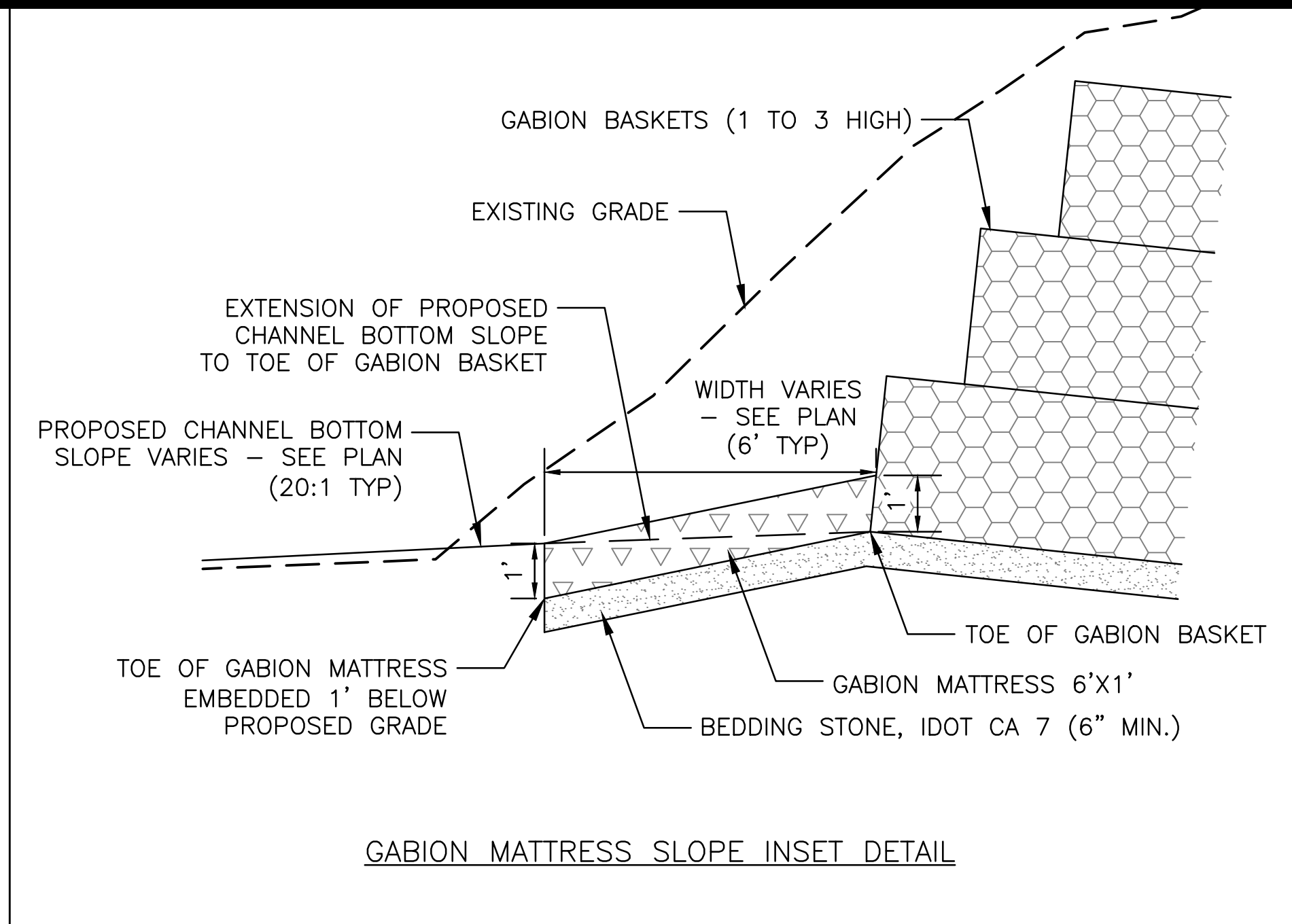

GABION MATTRESS SLOPE INSET DETAIL

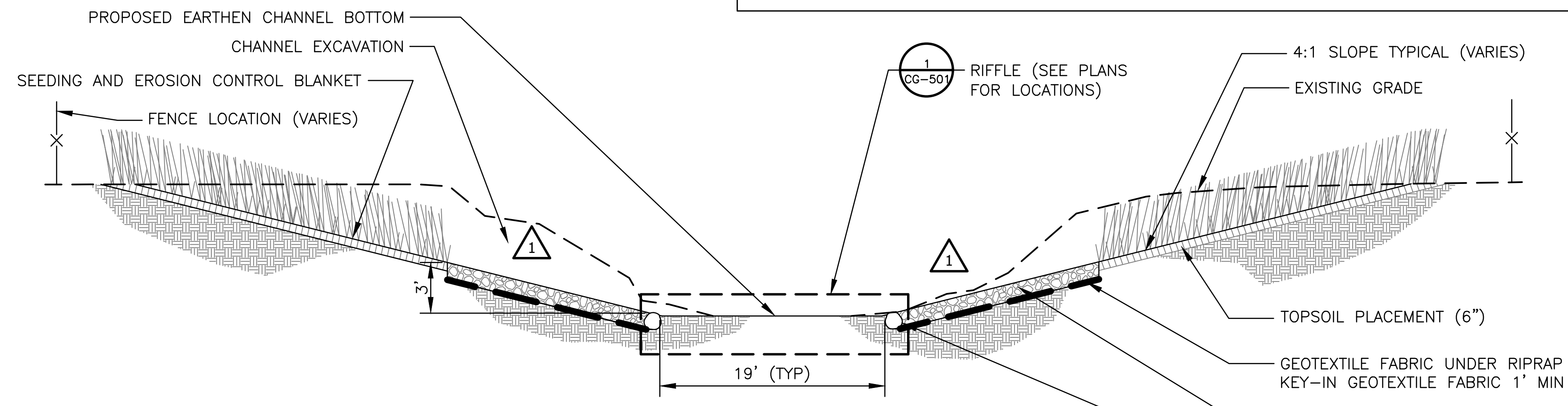

2 TYPICAL OPEN CHANNEL SECTION
 SCALE: NTS

- NOTES:
- SEE CROSS SECTIONS (SHEETS CG-700 SERIES)
 - GABION MATTRESSES SHALL BE 6X8 HIGH ABRASION RESISTANT POLYMER COATED.
 - GABION MATTRESS SHALL BE FILLED WITH ROCK SIZES BETWEEN 4 IN. AND 8 IN. ACCORDING TO THE SPECIFICATIONS.

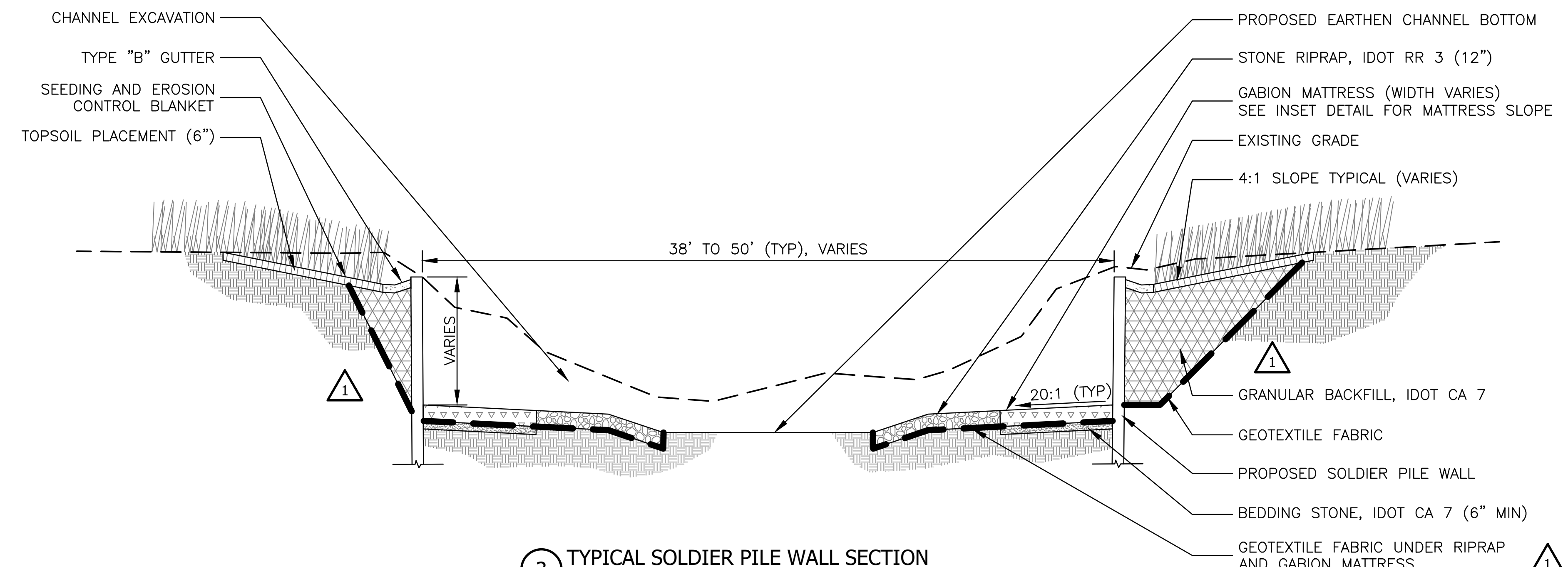

3 TYPICAL SOLDIER PILE WALL SECTION
 SCALE: NTS

- NOTES:
- SEE STRUCTURAL SHEETS FOR SOLDIER PILE WALL SECTIONS AND DETAILS (SHEETS S-300 & S-500 SERIES)
 - SEE CROSS SECTIONS (SHEETS CG-700 SERIES)

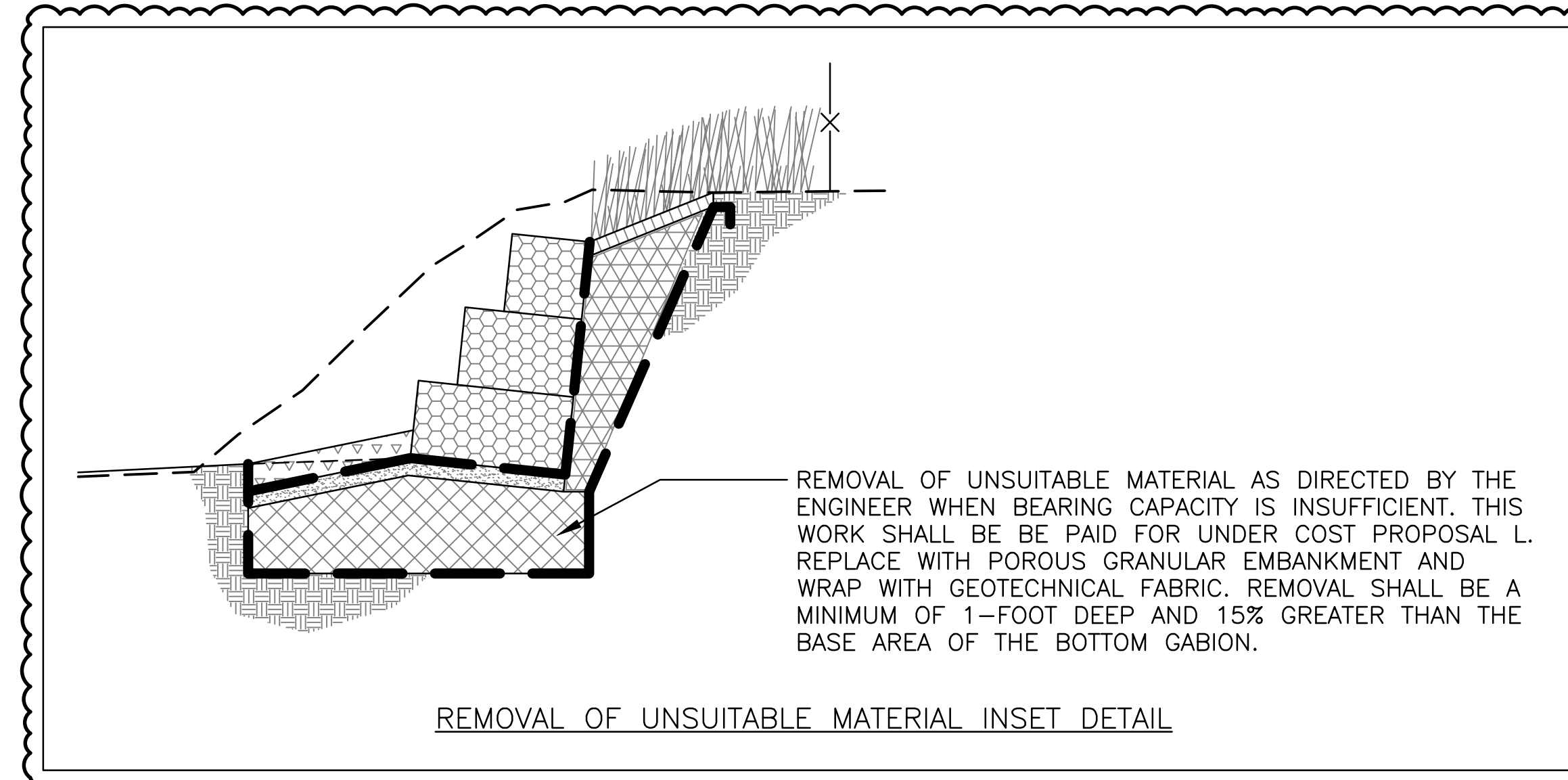

REMOVAL OF UNSUITABLE MATERIAL INSET DETAIL

Rev.	Description	Appr.	Date
1	ADDENDUM NO. 4	JAW	01/25/23
2	ADDENDUM NO. 7	JAW	05/01/23

METROPOLITAN WATER RECLAMATION DISTRICT OF GREATER CHICAGO

Contract 11-187-3F
 ADDISON CREEK CHANNEL IMPROVEMENTS

CHANNEL TYPICAL SECTIONS

Designed by: TCT
 Checked by: PML
 Drawn by: KSS
 Correct:

Scale: AS SHOWN
 Date: 2022

Hey and Associates, Inc.
 Engineering, Ecology and Landscape Architecture
 CHICAGO, ILLINOIS 60631
 OFFICE (773) 699-9200
 CHICAGO@HEYANDASSOCIATES.COM

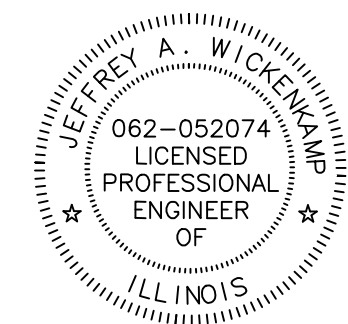

P:\16000\16-0005 MWRD - FINAL DESIGN FOR ADDISON CREEK\CAD\11-187-3F\Structural\Sheets\S-302.dwg
 PLOT DATE: 1/19/2023 5:15 PM PLOTTED BY: KYLE SOLNER

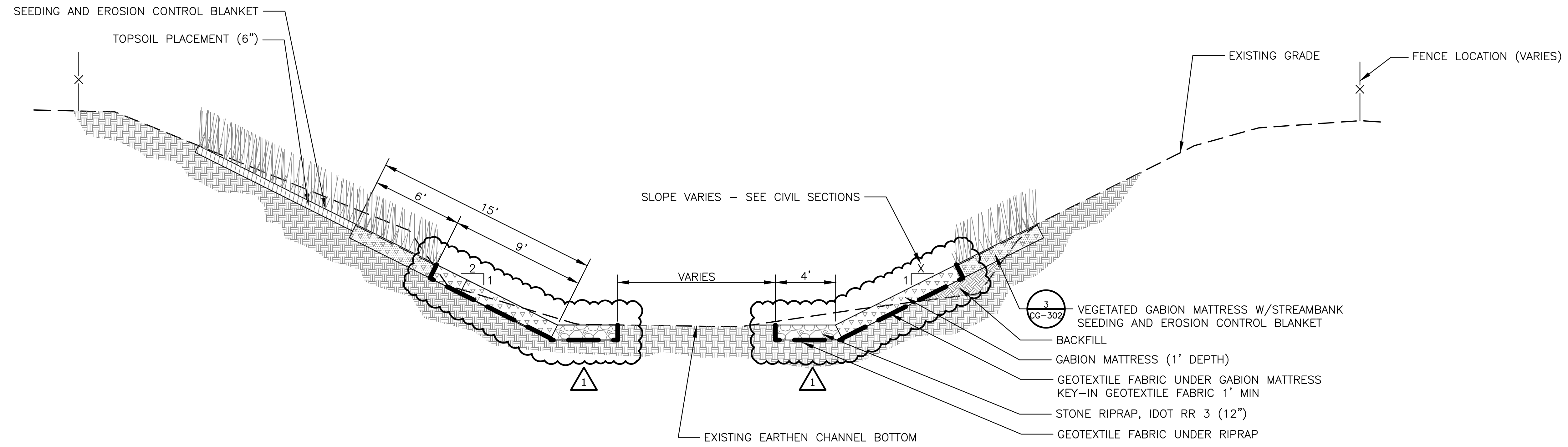

1 TYPICAL GABION MATTRESS BANK STABILIZATION SECTION
 SCALE: NTS

- NOTES:
1. SEE CROSS SECTIONS (SHEETS CG-700 SERIES)
 2. GABION AND VEGETATED GABION MATTRESSES SHALL BE 6X8 HIGH ABRASION RESISTANT POLYMER COATED.
 3. GABION AND VEGETATED GABION MATTRESS SHALL BE FILLED WITH ROCK SIZES BETWEEN 4 IN. AND 8 IN. ACCORDING TO THE SPECIFICATIONS.

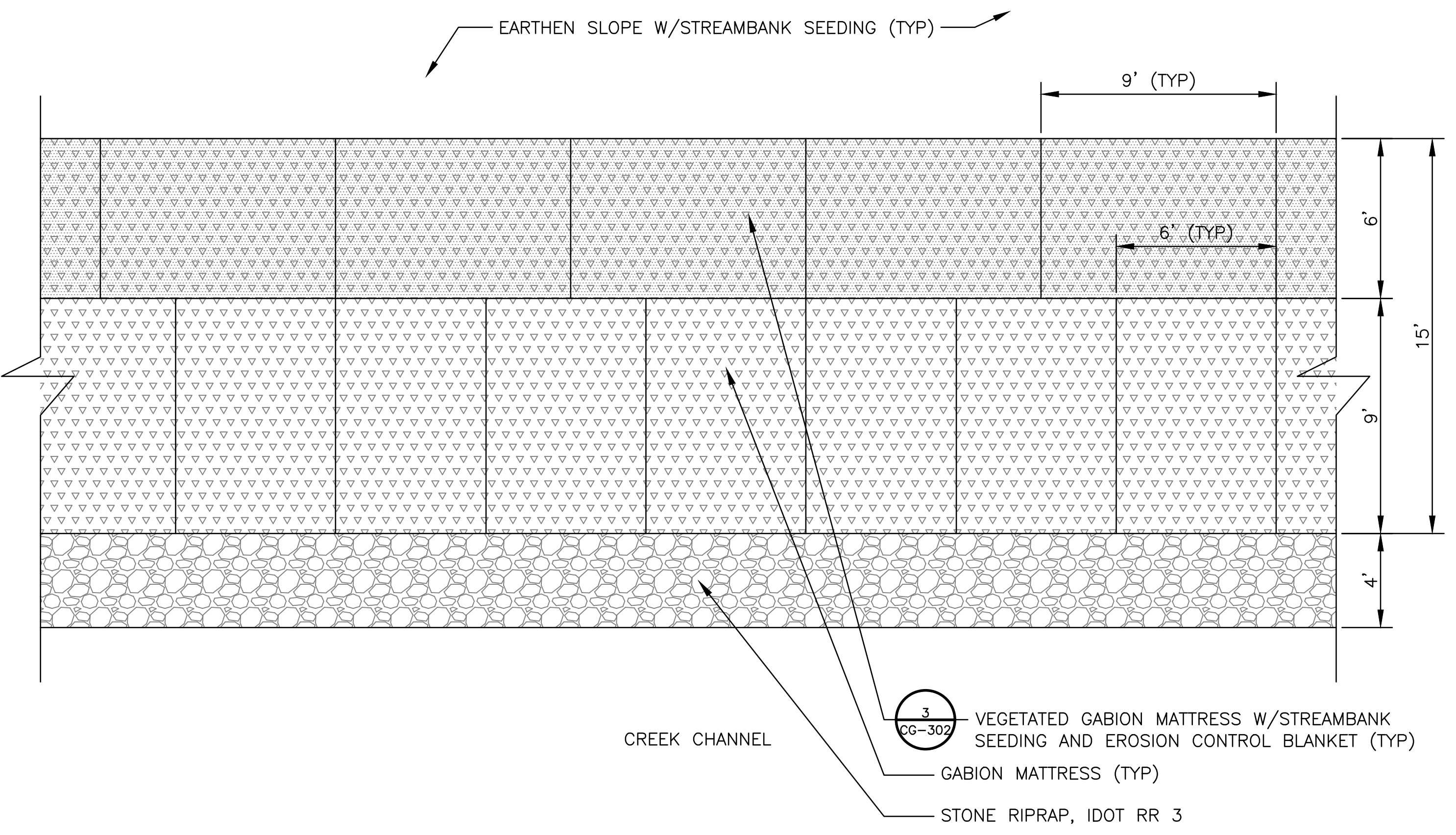

2 TYPICAL GABION MATTRESS BANK STABILIZATION DETAIL PLAN
 SCALE: NTS

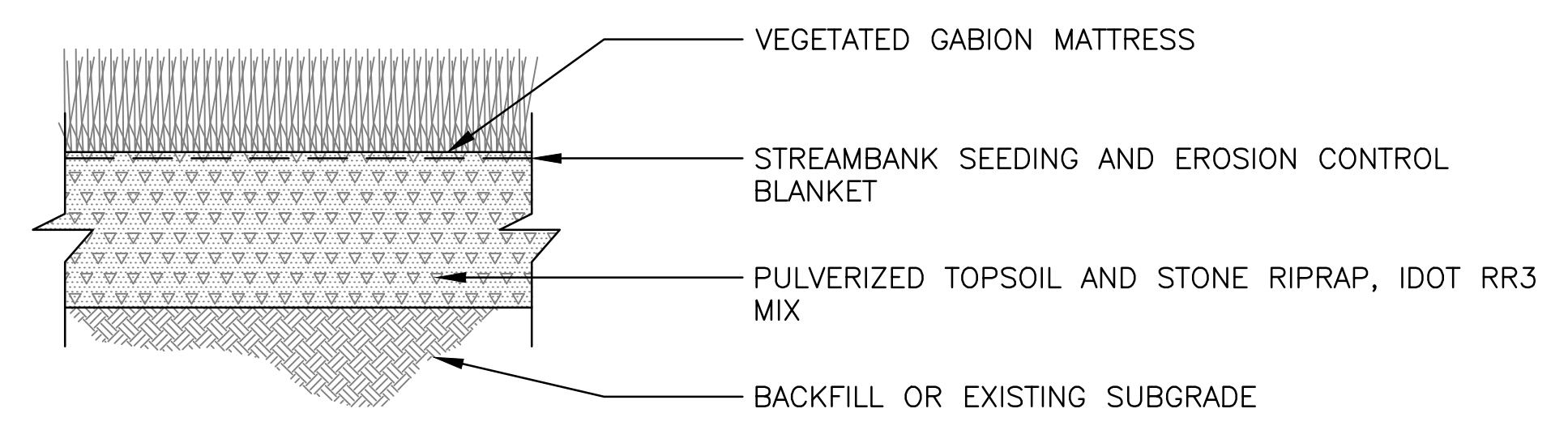

3 TYPICAL VEGETATED GABION MATTRESS DETAIL
 SCALE: NTS

**METROPOLITAN WATER RECLAMATION DISTRICT
 OF GREATER CHICAGO**

CONTRACT 11-187-3F
 ADDISON CREEK CHANNEL IMPROVEMENTS

Sheet Number:
CG-302
 Page Number: 141

Hey and Associates, Inc.
 Engineering, Ecology and Landscape Architecture
 CHICAGO, ILLINOIS 60631
 OFFICE: (773) 699-9200
 CHICAGO@HEYASNC.COM
 PROFESSIONAL DESIGN FIRM
 LICENSE NO. 1840628P

Designed by:	TCT	Checked by:	PML	Scale:	AS SHOWN
Drawn by:	KSS	Reviewed by:	JAW	Date:	2022
Correct:					

Rev.	Description	Appr.	Date
1	ADDENDUM NO. 4	JAW	01/25/23

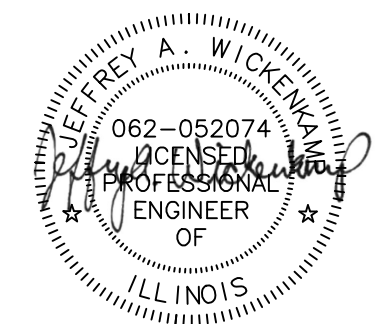

PLOT DATE: 10/21/2022 11:54 AM PLOTTED BY: KYLE SOLNER
 P:\16000\16-0005 MWRD - FINAL DESIGN FOR ADDISON CREEK\CAD\11-187-3F\01_Civil\Sheets\CG-401.dwg 9/22/2022 5:46 PM

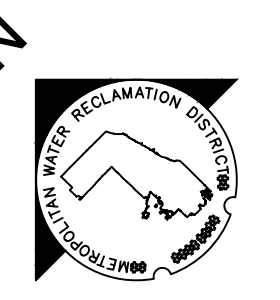
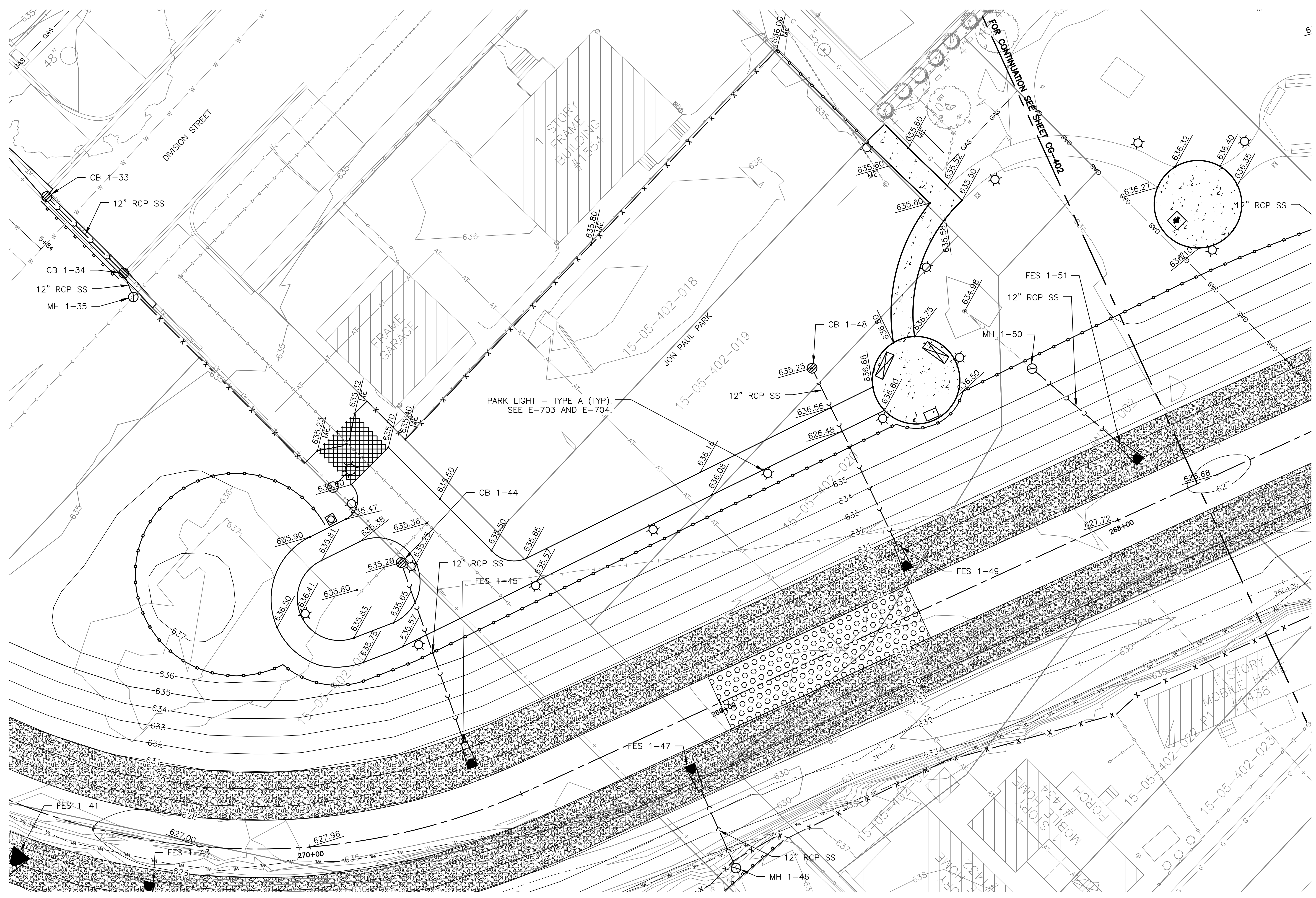

Rev.	Description	Appr.	Date

**METROPOLITAN WATER RECLAMATION DISTRICT
 OF GREATER CHICAGO**

Designed by: KSS
 Checked by: PML
 Drawn by: KSS
 Correct: KSS

Scale: AS SHOWN
 Date: 2022

Hey and Associates, Inc.
 Engineering, Ecology and Landscape Architecture
 8755 WEST HERCULES ROAD, SUITE 835
 CHICAGO, ILLINOIS 60631
 OFFICE (773) 699-9200
 CHICAGO@HEYANDASSOCIATES.COM
 PROFESSIONAL DESIGN FIRM
 LICENSE NO. 18406289

CONTRACT 11-187-3F
 ADDISON CREEK CHANNEL IMPROVEMENTS

GRADING & DRAINAGE PLAN - REACH 1
 JON PAUL PARK

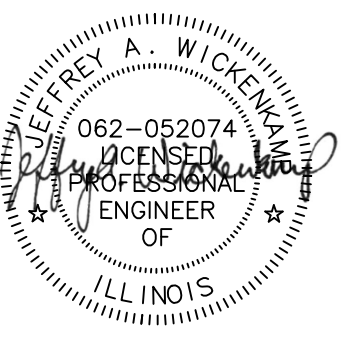

Sheet Number:
CG-401
 Page Number: 143

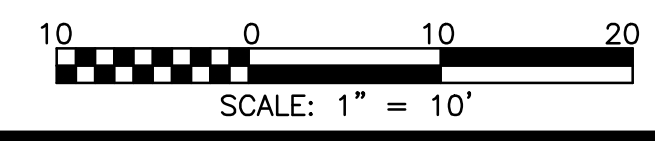

P:\16000\16-0005 MWRD - FINAL DESIGN FOR ADDISON CREEK\CAD\11-187-3F\01_Civil\Sheets\CG-402.dwg 10/29/2021 9:19 AM

PLOT DATE: 10/21/2022 11:37 AM PLOTTED BY: KYLE SOLNER

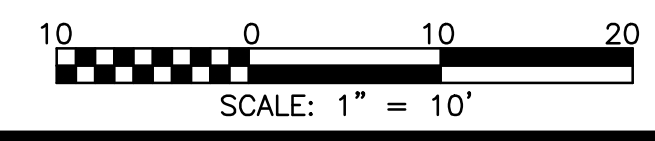

Rev.	Description	Appr.	Date

**METROPOLITAN WATER RECLAMATION DISTRICT
OF GREATER CHICAGO**

Hey and Associates, Inc.
Engineering, Ecology and Landscape Architecture
8755 WEST HERCULES ROAD, SUITE 835
CHICAGO, ILLINOIS 60631
OFFICE (773) 695-5200
CHICAGO@HEYANCK.COM
LICENSED DESIGN FIRM
LICENSE NO. 18400287

Designed by:	Checked by:	Scale:
KSS	PML	AS SHOWN
Drawn by:	Reviewed by:	Date:
KSS	JAW	2022
Correct:		

CONTRACT 11-187-3F
ADDISON CREEK CHANNEL IMPROVEMENTS

GRADING & DRAINAGE PLAN - REACH 1
JON PAUL PARK

Sheet Number:
CG-402

Page Number: 144

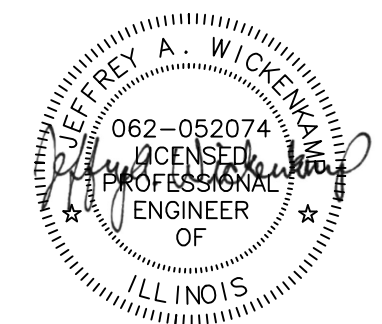

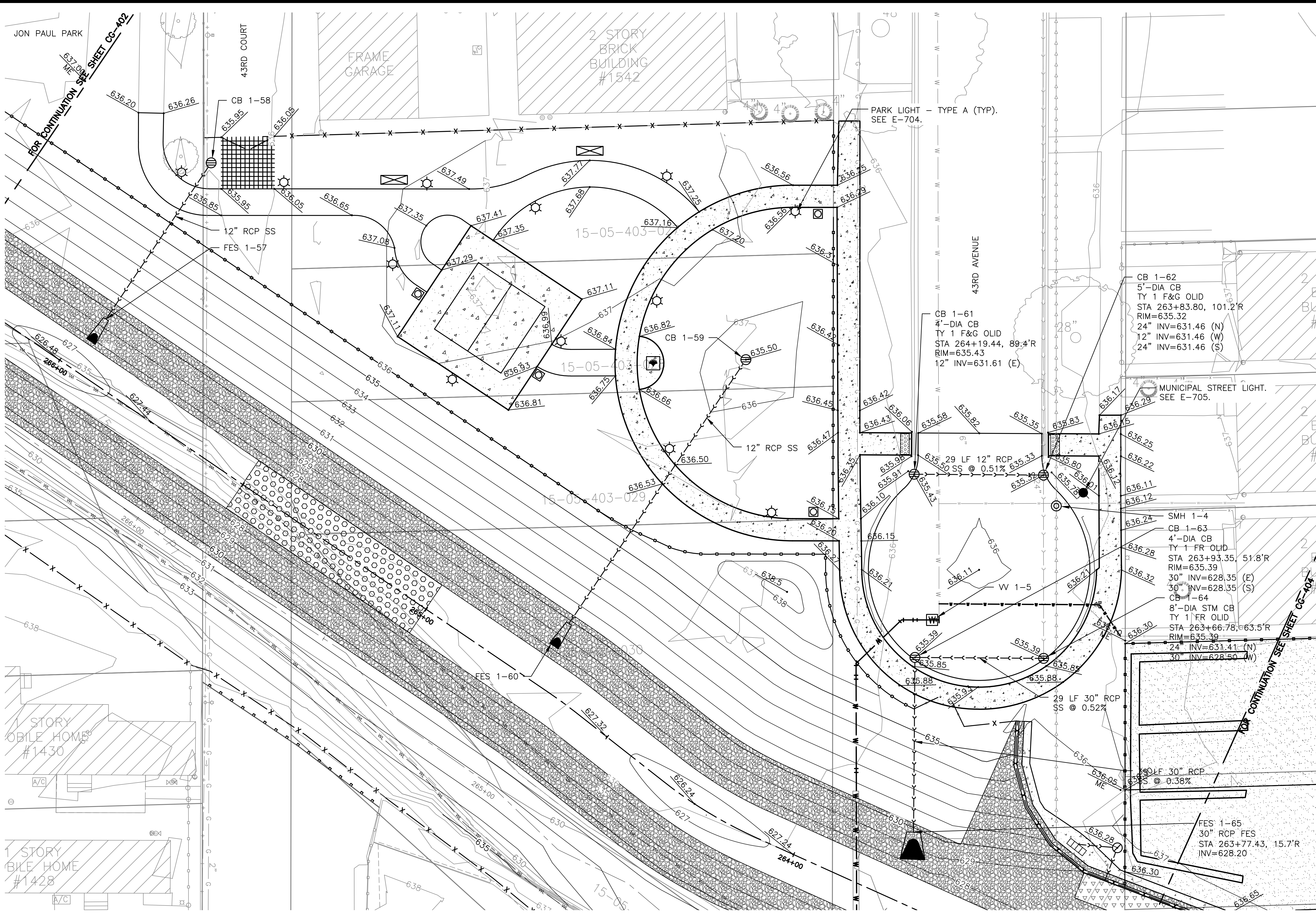

Rev.	Description	Appr.	Date

**METROPOLITAN WATER RECLAMATION DISTRICT
OF GREATER CHICAGO**

Designed by: KSS
 Checked by: PML
 Scale: AS SHOWN

Drawn by: KSS
 Reviewed by: JAW
 Date: 2022

Correct:

Hey and Associates, Inc.
 Engineering, Ecology and Landscape Architecture
 8755 WEST HERCULES ROAD, SUITE 835
 CHICAGO, ILLINOIS 60631
 OFFICE (773) 699-9200
 CHICAGO@HEYASAC.COM
 ILLINOIS LICENSE NO. 184062829

CONTRACT 11-187-3F
 ADDISON CREEK CHANNEL IMPROVEMENTS

GRADING & DRAINAGE PLAN - REACH 1
 JON PAUL PARK

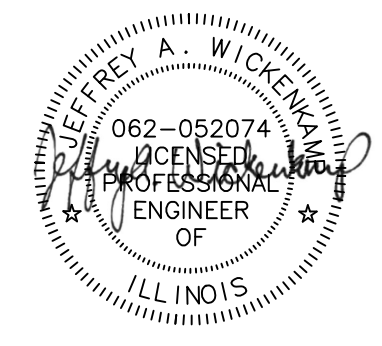

Sheet Number:
CG-403

Page Number: 145

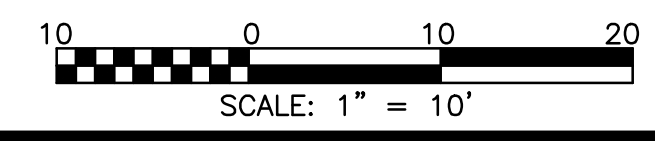

P:\16000\16-0005 MWRD - FINAL DESIGN FOR ADDISON CREEK\CAD\11-187-3F\01_Civil\Sheets\CG-404.dwg 8/4/2022 2:56 PM

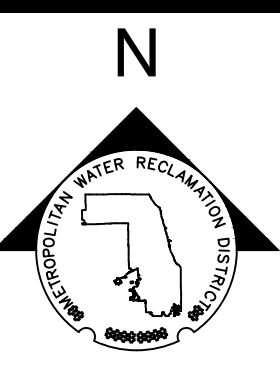
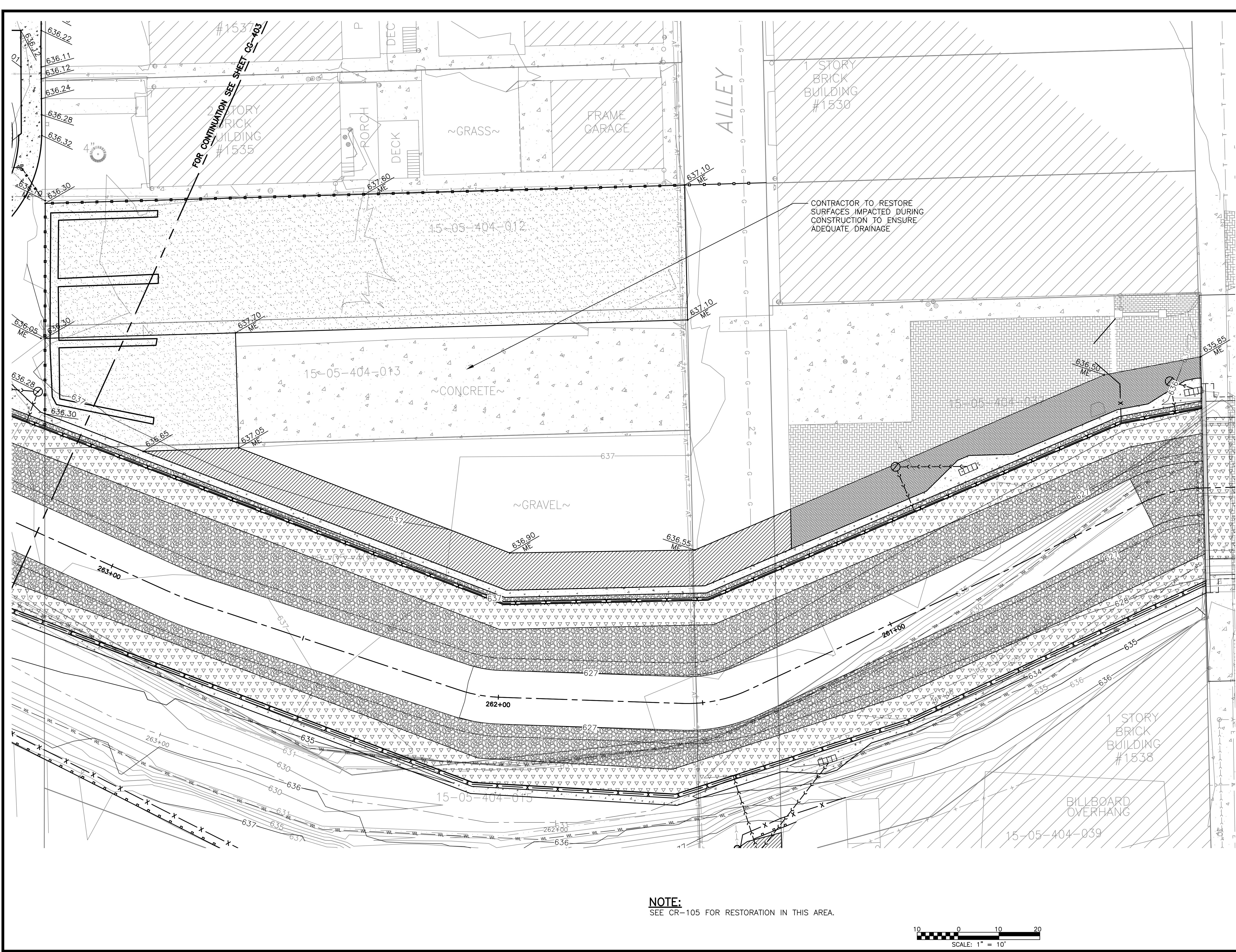

Rev.	Description	Appr.	Date

**METROPOLITAN WATER RECLAMATION DISTRICT
OF GREATER CHICAGO**

Contract 11-187-3F
ADDISON CREEK CHANNEL IMPROVEMENTS

Grading & Drainage Plan - Reach 1
Detailed Grading Sheet

Designed by: KSS
Checked by: PML
Scale: AS SHOWN

Drawn by: KSS
Reviewed by: JAW
Date: 2022

Correct:

Hey and Associates, Inc.
Engineering, Ecology and Landscape Architecture
8755 WEST HERCULES ROAD, SUITE 835
CHICAGO, ILLINOIS 60631
OFFICE (773) 695-9200
CHICAGO@HEYASAC.COM
PROFESSIONAL DESIGN FIRM
LICENSE NO. 18400287

NOTE:
SEE CR-105 FOR RESTORATION IN THIS AREA.

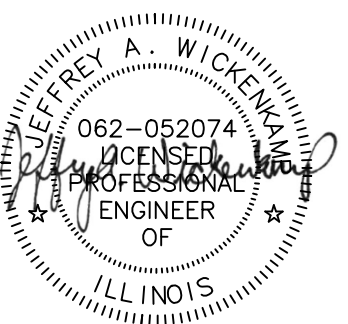
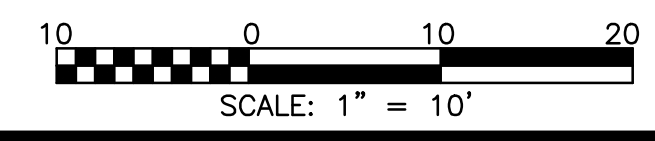

Sheet Number:
CG-404

Page Number: 146

PLOT DATE: 10/21/2022 12:08 PM PLOTTED BY: KYLE SOLNER
 P:\16000\16-0005 MWRD - FINAL DESIGN FOR ADDISON CREEK\CAD\11-187-3F\01_Civil\Sheets\CG-405.dwg 8/29/2022 1:59 PM

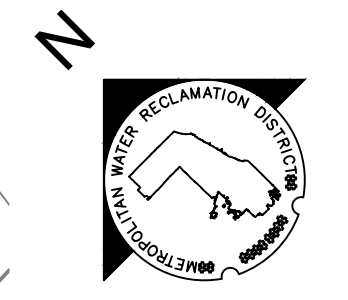
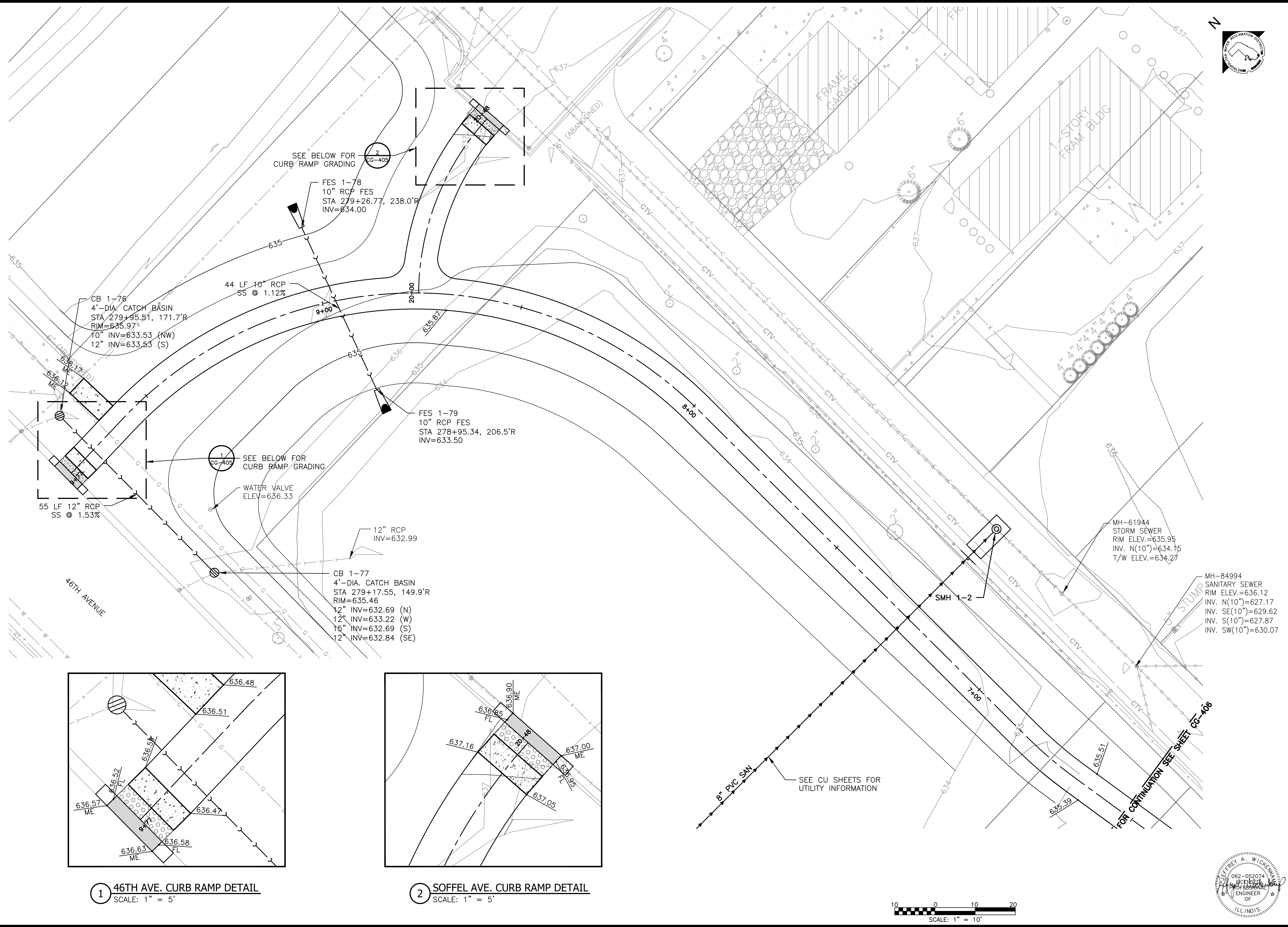

Rev.	Description	Appr.	Date

**METROPOLITAN WATER RECLAMATION DISTRICT
OF GREATER CHICAGO**

Hey and Associates, Inc.
 Engineering, Ecology and Landscape Architecture
 CHICAGO, ILLINOIS 60631
 OFFICE (773) 699-9200
 CHICAGO@HEYANDASSOCIATES.COM

DESIGNED BY: KSS
 CHECKED BY: PML
 DRAWN BY: KSS
 CORRECT: KSS

SCALE: AS SHOWN
 DATE: 2022

PROFESSIONAL DESIGN FIRM
 LICENSE NO. 18406289

CONTRACT 11-187-3F
 ADDISON CREEK CHANNEL IMPROVEMENTS

GRADING & DRAINAGE PLAN - NORTHLAKE
 TRAIL STA. 9+74 TO STA. 6+50

Sheet Number:
CG-405
 Page Number: 147

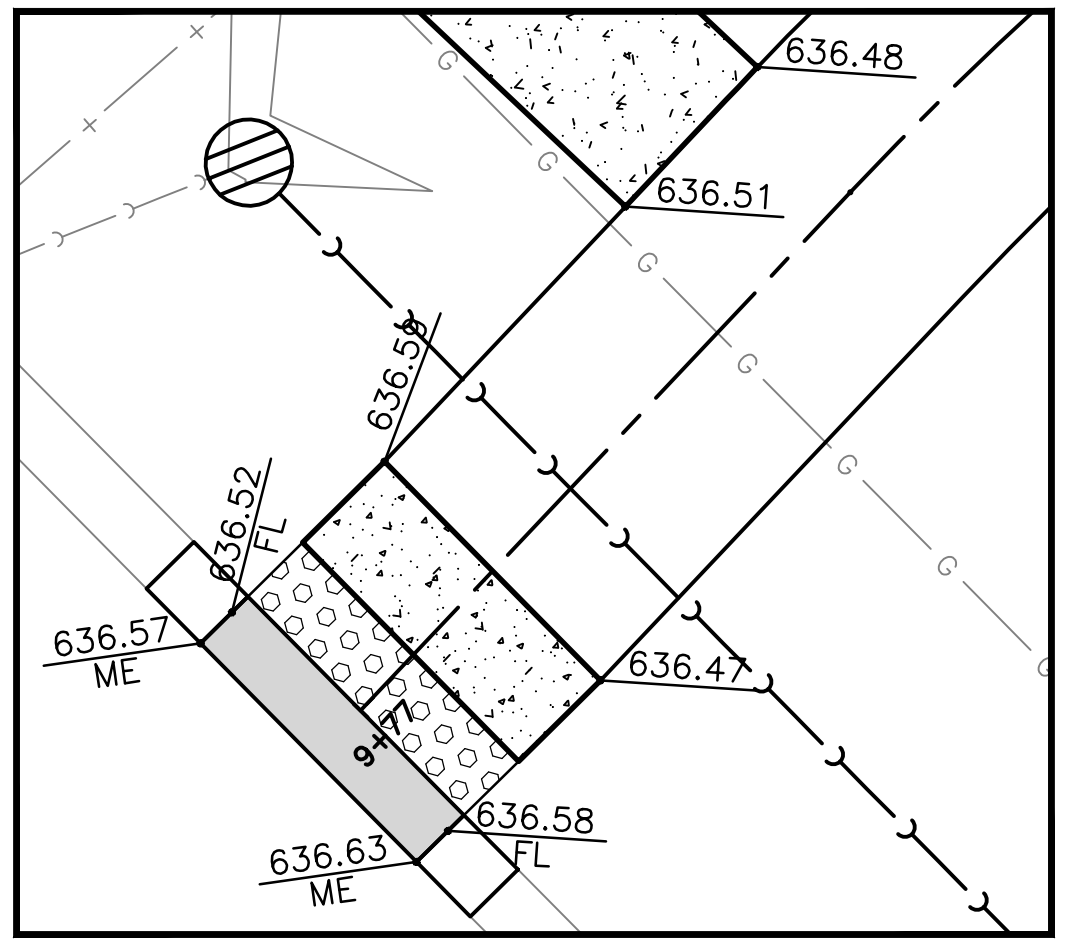

1 46TH AVE. CURB RAMP DETAIL
 SCALE: 1" = 5'

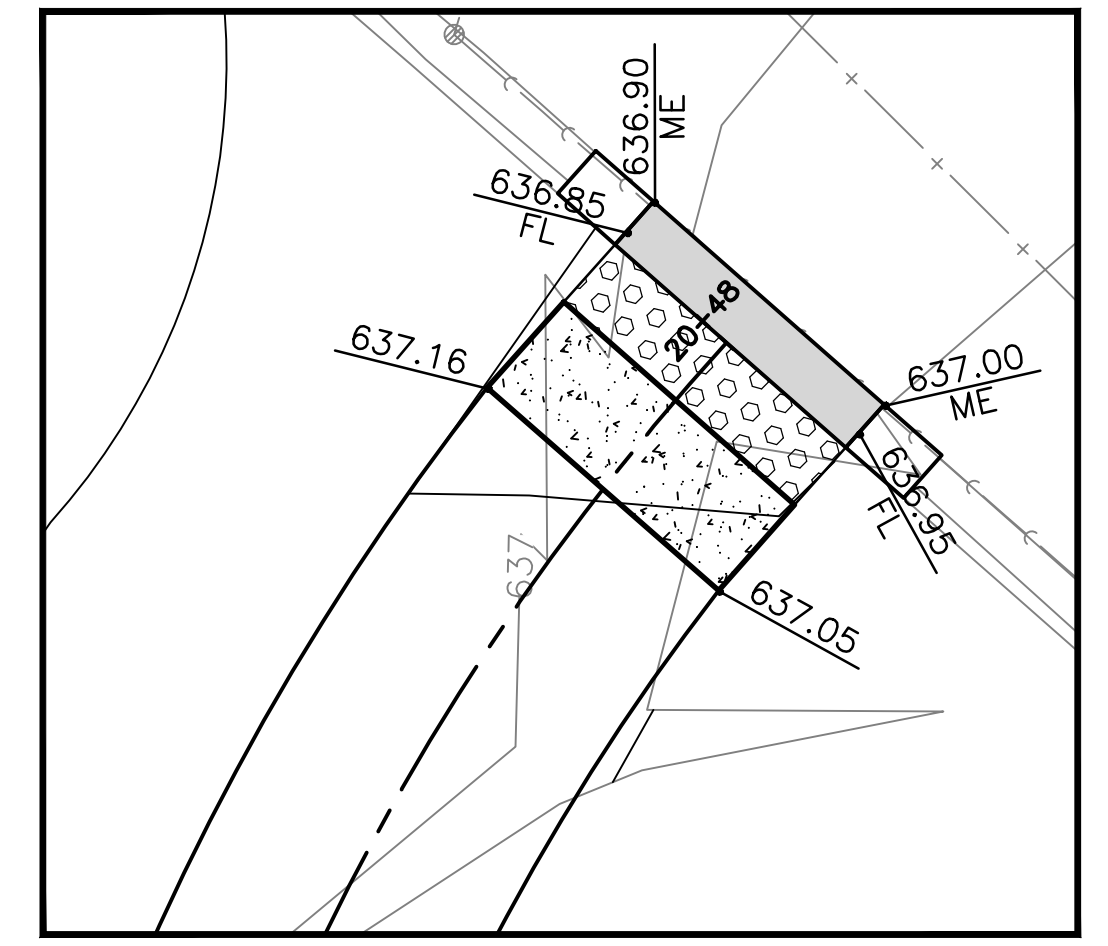

2 SOFFEL AVE. CURB RAMP DETAIL
 SCALE: 1" = 5'

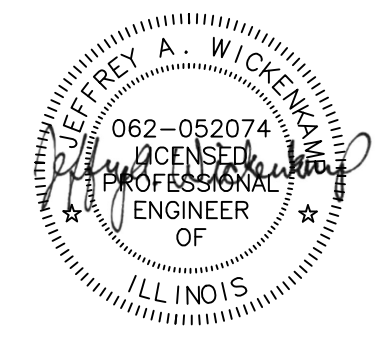
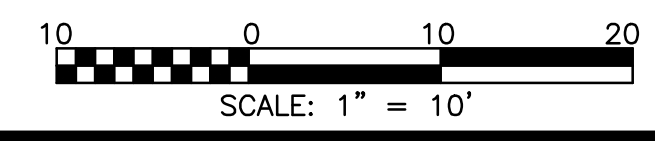

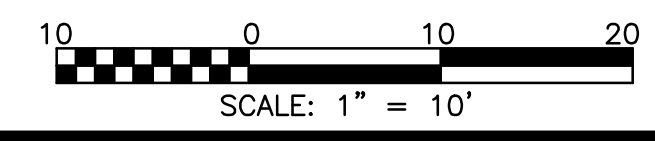
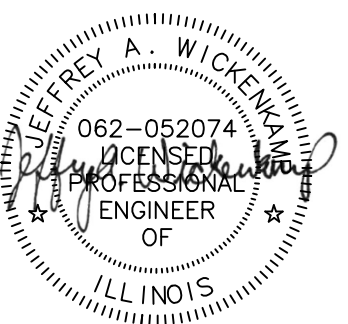
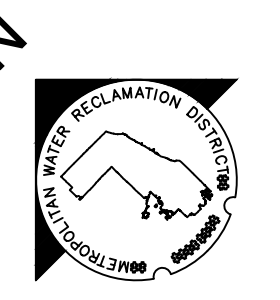
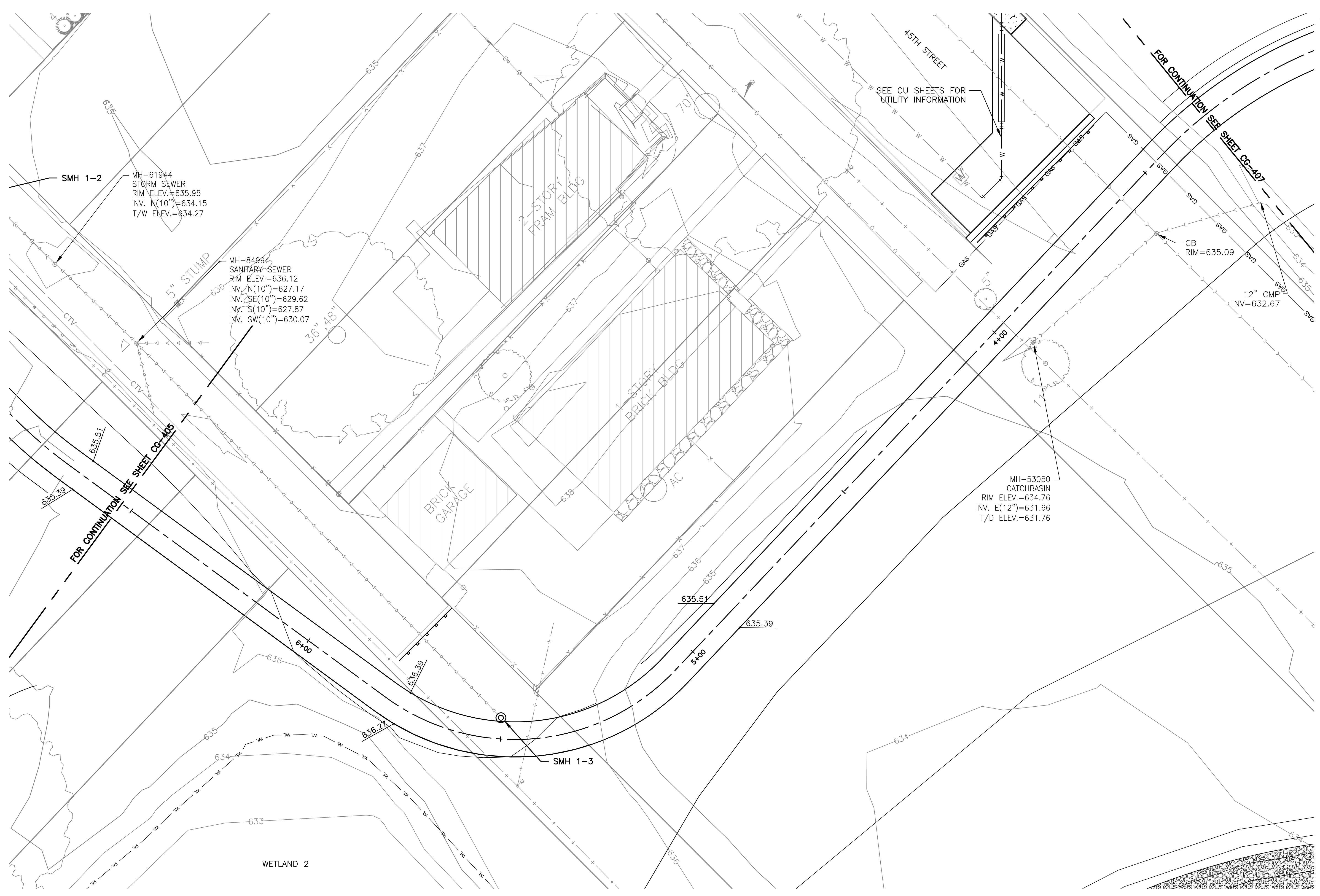

Rev.	Description	Appr.	Date

**METROPOLITAN WATER RECLAMATION DISTRICT
OF GREATER CHICAGO**

Hey and Associates, Inc.
Engineering, Ecology and Landscape Architecture
8755 WEST HERCULES ROAD, SUITE 835
CHICAGO, ILLINOIS 60631
OFFICE (773) 699-9200
CHICAGO@HEYANDASSOCIATES.COM

DESIGNED BY: KSS
CHECKED BY: PML
DRAWN BY: KSS
CORRECT: KSS

SCALE: AS SHOWN
DATE: 2022

REVIEWED BY: JAW
DATE: 2022

PROFESSOR OF DESIGN, FIRM LICENSE NO. 184002829

CONTRACT 11-187-3F
ADDISON CREEK CHANNEL IMPROVEMENTS

GRADING & DRAINAGE PLAN - NORTHLAKE
TRAIL STA. 6+50 TO STA. 3+30

Sheet Number:
CG-406

Page Number: 148

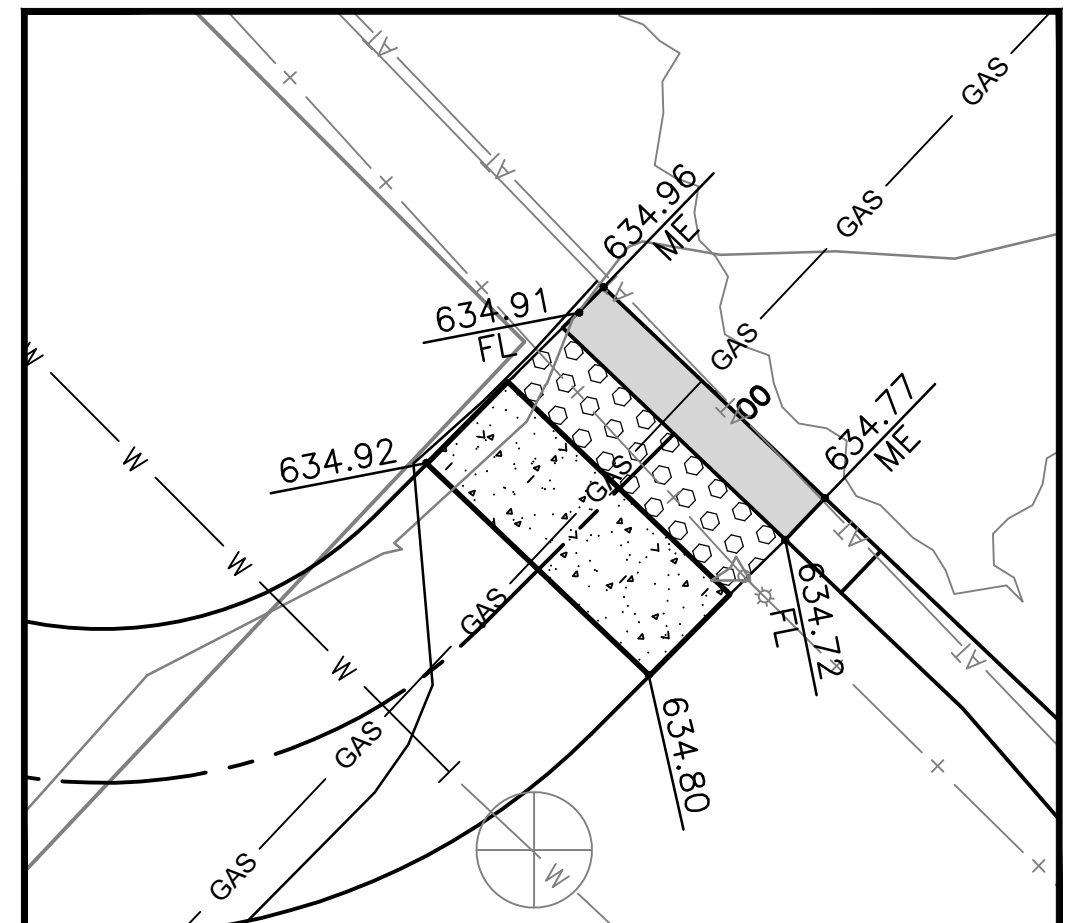
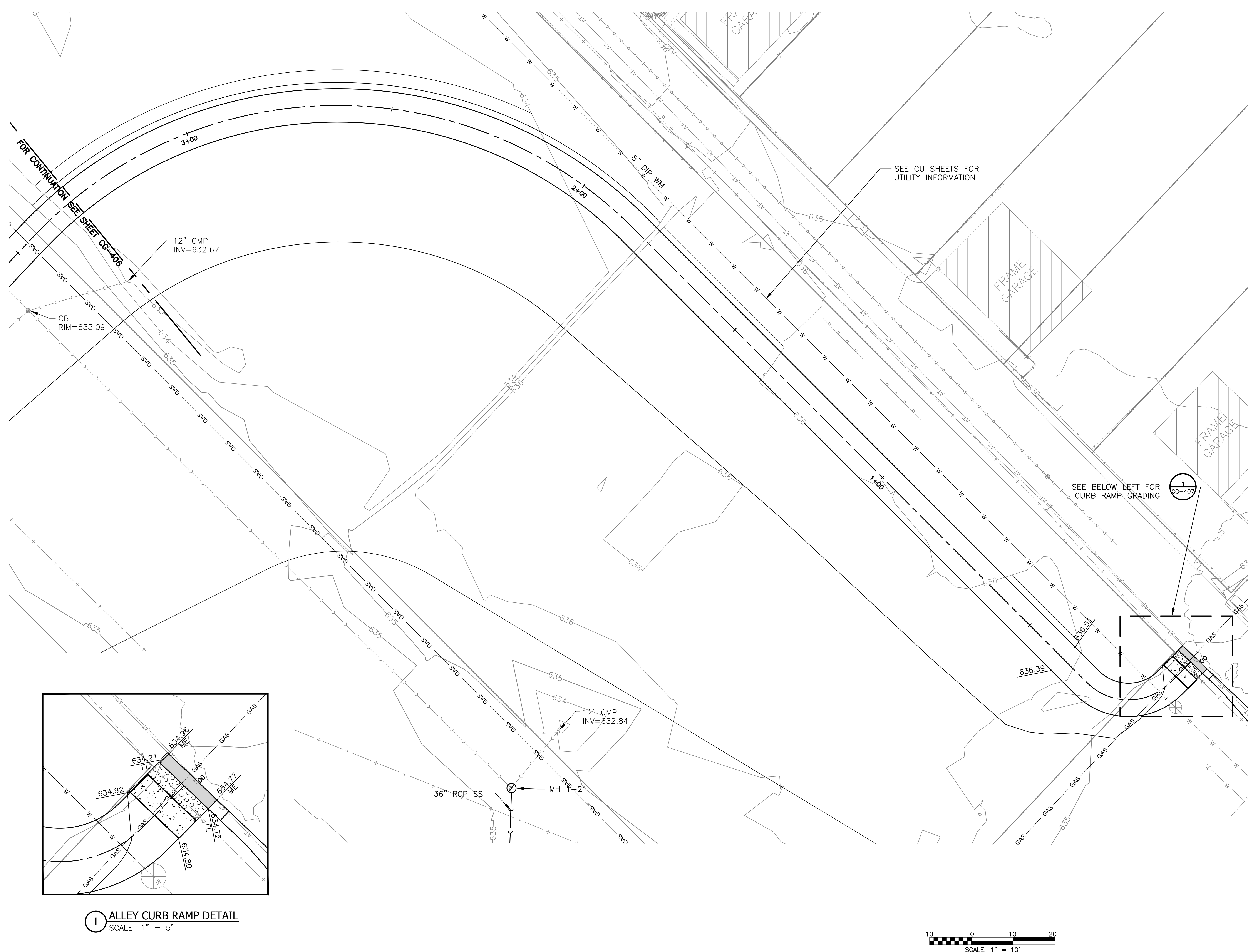

1 ALLEY CURB RAMP DETAIL
SCALE: 1" = 5'

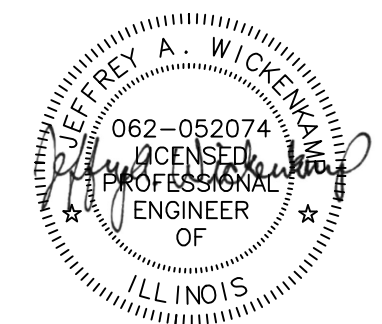
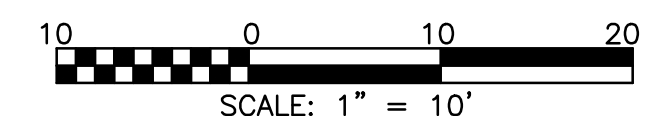

Rev.	Description	Appr.	Date

METROPOLITAN WATER RECLAMATION DISTRICT OF GREATER CHICAGO

Designed by: KSS	Checked by: PML	Scale: AS SHOWN
Drawn by: KSS	Reviewed by: JAW	Date: 2022
Correct:		

Hey and Associates, Inc.
Engineering, Ecology and Landscape Architecture
8755 WEST HERONS ROAD, SUITE 835
CHICAGO, ILLINOIS 60631
OFFICE (773) 699-2000
Chicago@HEYASAC.COM
Professional Design Firm
License No. 18406289

CONTRACT 11-187-3F
ADDISON CREEK CHANNEL IMPROVEMENTS

GRADING & DRAINAGE PLAN - NORTHLAKE
TRAIL STA. 3+30 TO STA. 0+00

Sheet Number:
CG-407
Page Number: 149

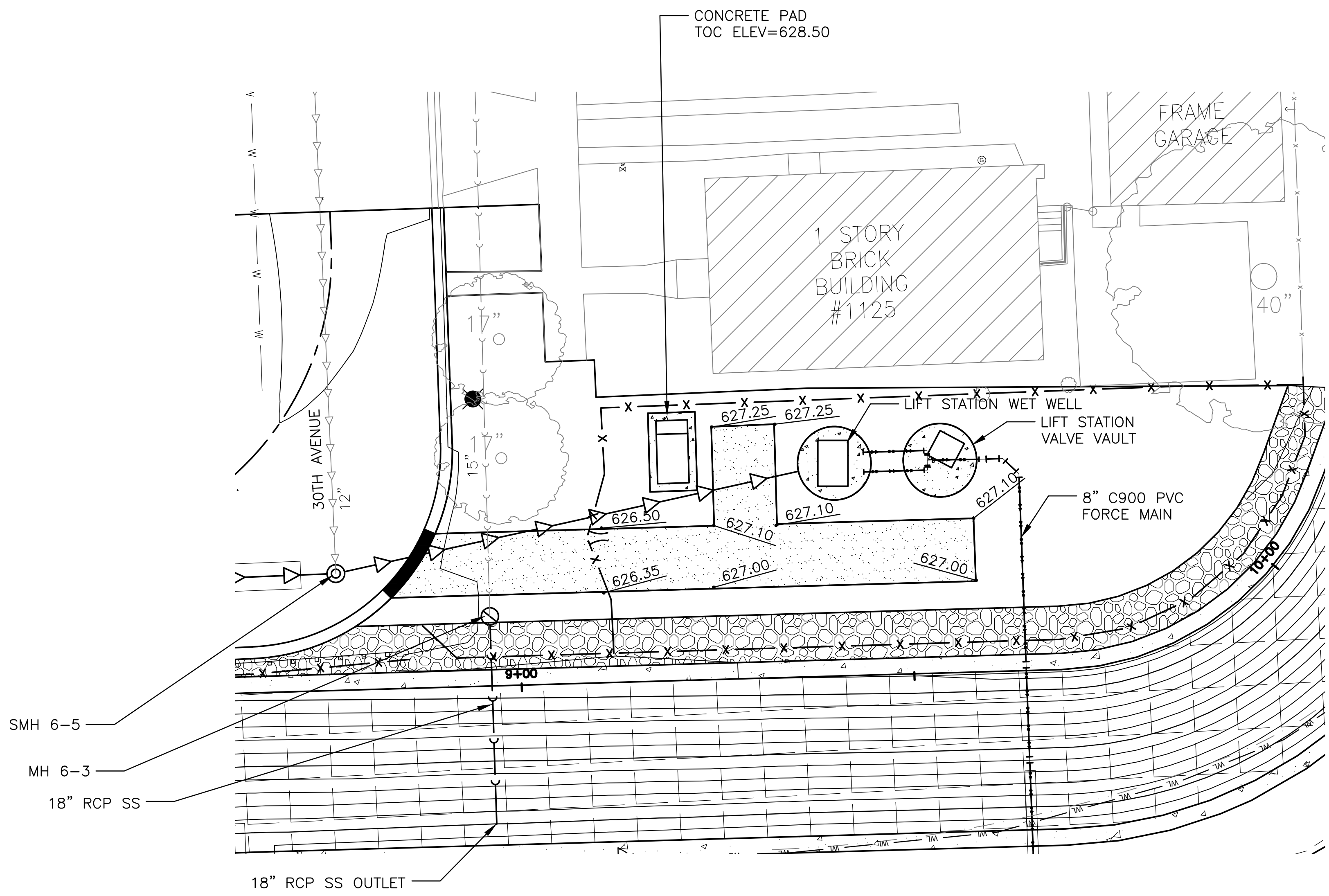

NOTES:

1. ALL DIMENSIONS, ELEVATIONS AND LOCATIONS OF PROPOSED STRUCTURES ARE FOR LAYOUT PURPOSES ONLY. ACTUAL DIMENSIONS, ELEVATIONS AND LOCATIONS ARE SUBJECT TO FIELD MODIFICATIONS DEPENDENT UPON CONSTRUCTION SEQUENCING AND FIELD DETERMINATIONS.
2. CONTRACTOR TO CONFIRM LOCATIONS OF UTILITIES, STRUCTURES ETC. PRIOR TO COMMENCING CONSTRUCTION. ANY AND ALL DIFFICULTIES AND CONFLICTS TO BE BROUGHT TO FIELD ENGINEER'S ATTENTION IMMEDIATELY.
3. THE DISTURBED AREA SHALL BE RESTORED TO LIKE OR BETTER THAN ORIGINAL CONDITIONS.
4. CURB PROTECTION SHALL BE PROVIDED AS REQUIRED. CURB PROTECTION WILL BE INCIDENTAL FOR THE LIFT STATION.
5. ALL NUTS, BOLTS, SPRINGS, WASHERS AND RESTRAINED JOINTS SHALL BE STAINLESS STEEL.
6. CONTRACTOR SHALL PROVIDE A MOBILIZATION PLAN (SHOWING THE LOCATION OF CONSTRUCTION EQUIPMENT, MATERIALS, FACILITIES, TRAILERS, ETC.). THIS WORK SHALL BE CONSIDERED INCIDENTAL FOR THE LIFT STATION.

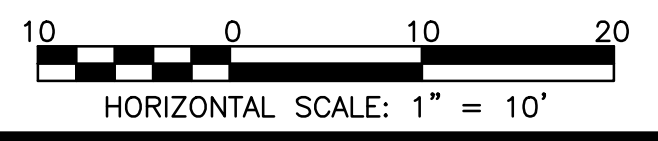
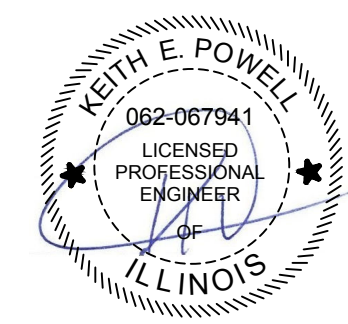

Rev.	Description	Appr.	Date

**METROPOLITAN WATER RECLAMATION DISTRICT
OF GREATER CHICAGO**

Designed by: K.E.P.
Checked by: C.B.
Drawn by: J.P.S.
Correct:

Scale: AS SHOWN
Reviewed by: S.T.D.Date: 2022

Engineering Enterprises, Inc.
Consulting Engineers
92 Wheeler Road
Sugar Grove, Illinois 60554
630.466.6700
www.eeiweb.com

ILLINOIS PROFESSIONAL ENGINEER
LIC. # 194-02003

CONTRACT 11-187-3F
ADDISON CREEK CHANNEL IMPROVEMENTS

**GRADING & DRAINAGE PLAN - REACH
6 LIFT STATION SITE**

Sheet Number:
CG-409

Page Number: 151

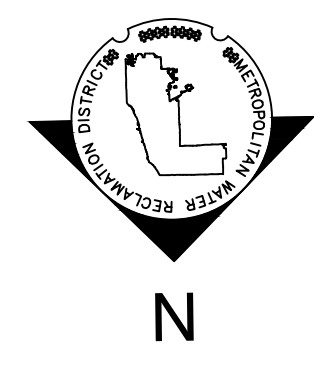
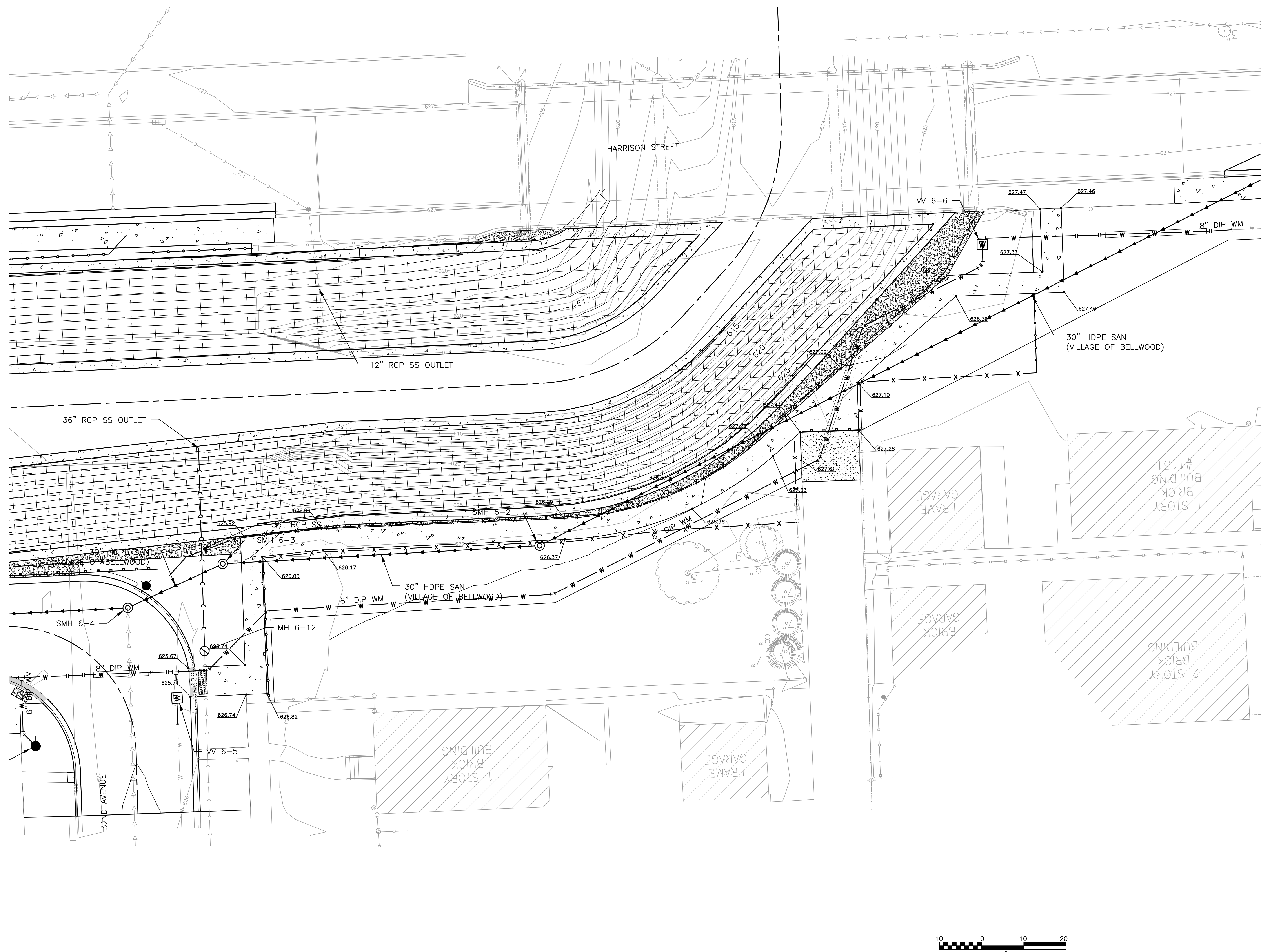

Rev.	Description	Appr.	Date
1	ADDENDUM NO. 8	JAW	05/24/23

**METROPOLITAN WATER RECLAMATION DISTRICT
 OF GREATER CHICAGO**

Designed by: KSS
 Checked by: PML
 Drawn by: KSS
 Correct: KSS

Scale: AS SHOWN
 Date: 2022

Hey and Associates, Inc.
 Engineering, Ecology and Landscape Architecture
 8755 WEST HIGGINS ROAD, SUITE 835
 CHICAGO, ILLINOIS 60631
 OFFICE (773) 699-9200
 CHICAGO@HEYASNC.COM
 PROFESSIONAL DESIGN FIRMS
 LICENSE NO. 184008289

CONTRACT 11-187-3F
 ADDISON CREEK CHANNEL IMPROVEMENTS

**GRADING & DRAINAGE PLAN - 32ND AVE.
 TO HARRISON ST. SIDEWALK**

Sheet Number:
CG-410

Page Number: 152

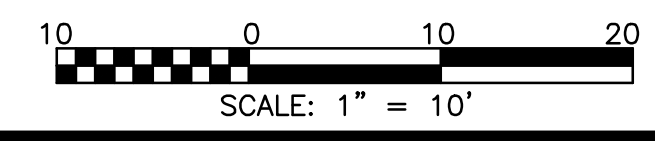
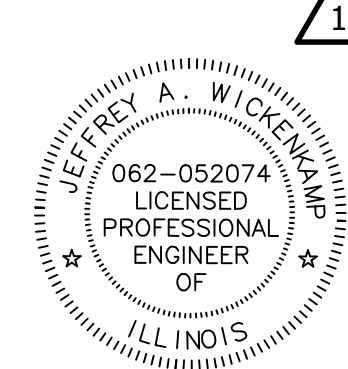

P:\16000\16-0005 MWRD - FINAL DESIGN FOR ADDISON CREEK\CAD\11-187-3F\01_Civil_Sheets\CG-501.dwg 9/20/2022 4:29 PM
 PLOT DATE: 9/22/2022 5:29 PM PLOTTED BY: KYLE SOLNER

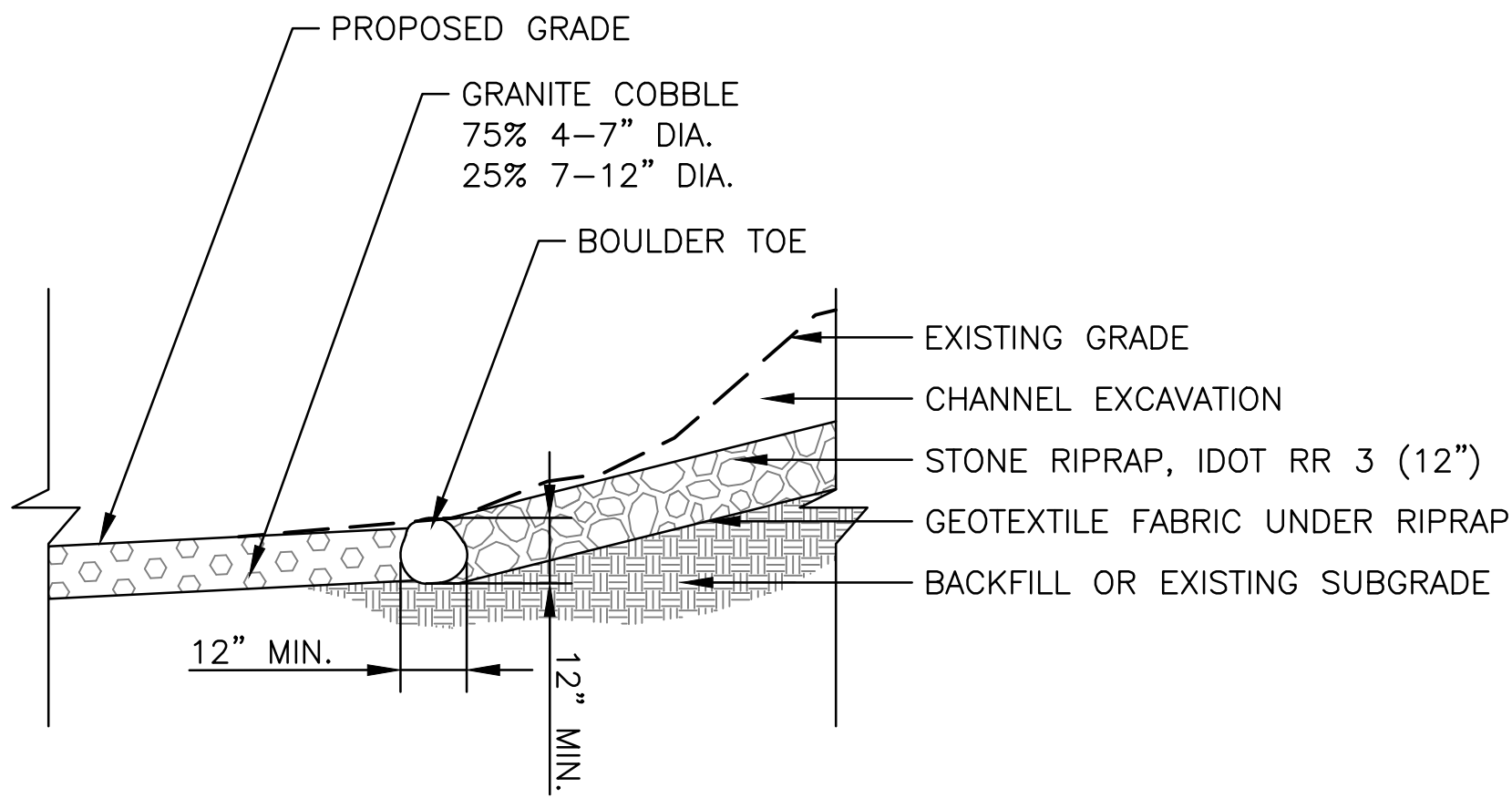

- NOTES:
1. GEOTEXTILE FABRIC SHALL BE IN ACCORDANCE WITH SPECIFICATIONS FOR GEOTEXTILE FABRIC UNDER RIPRAP RR 3.
 2. ANY GEOTEXTILE SPLICES SHALL OVERLAP A MINIMUM OF 18 TO 24 INCHES, WITH UPSTREAM OR UPSLOPE GEOTEXTILE OVERLAPPING THE ABUTTING DOWNSLOPE GEOTEXTILE. LAPS SHALL BE FASTENED OR SEALED IN ACCORDANCE WITH MANUFACTURER'S RECOMMENDATIONS.
 3. STONE FOR BOULDER TOE SHALL BE HAND PLACED. DUMPED STONE WILL NOT BE ACCEPTABLE. FIT DIFFERENT SIZE AND SHAPES OF STONES TO MINIMIZE GAPS BETWEEN INDIVIDUAL STONES.
 4. PLACE GRANITE COBBLE TO THE LINES, GRADES, AND DEPTHS SPECIFIED ON THE PLANS. GRANITE COBBLE SHALL BE HAND PLACED. DUMPED STONE WILL NOT BE ACCEPTABLE. FIT DIFFERENT SIZE AND SHAPES OF STONES TO MINIMIZE GAPS BETWEEN INDIVIDUAL STONES.

1 BOULDER TOE/RIFLE B DETAIL
 SCALE: NTS

2 NOT USED

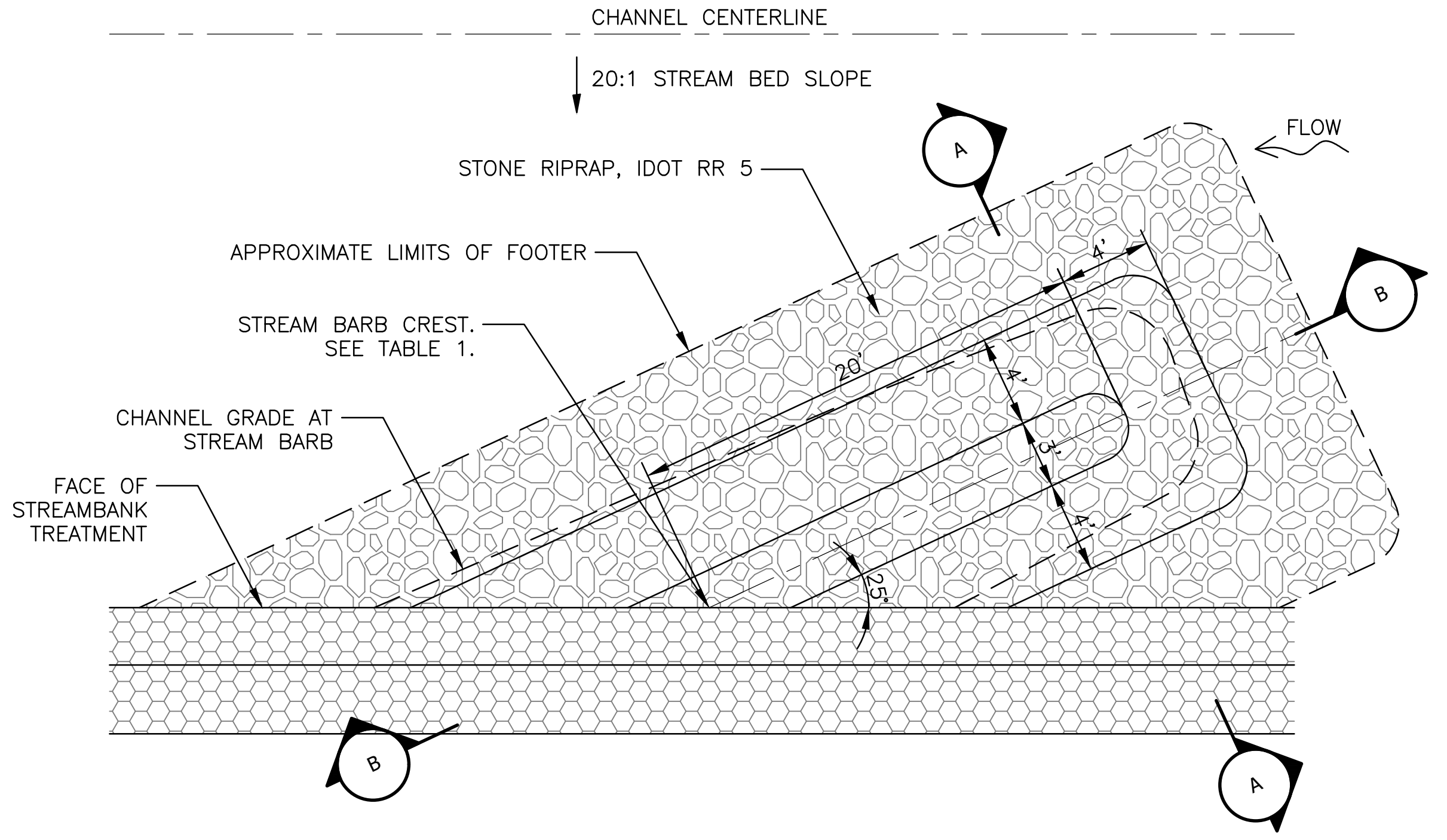
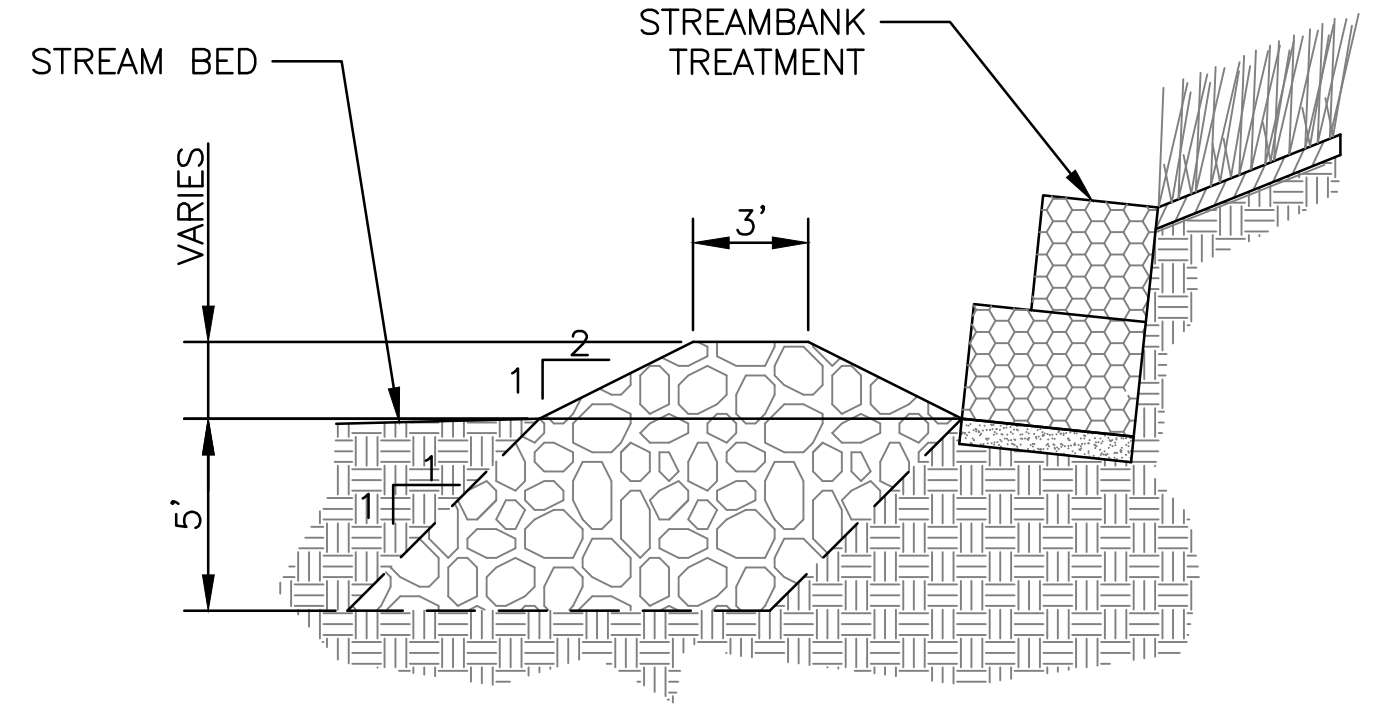

PLAN

TABLE 1. STREAM BARB CREST ELEVATIONS

STREAM BARB NEAR STATION...	CREST ELEVATION (FT)
242+50	626.50
242+25	626.50
242+00	626.50
236+00	626.55
235+50	627.15
235+00	626.70
234+50	626.30
224+75	625.80
224+25	625.80
223+75	625.80

SECTION A-A

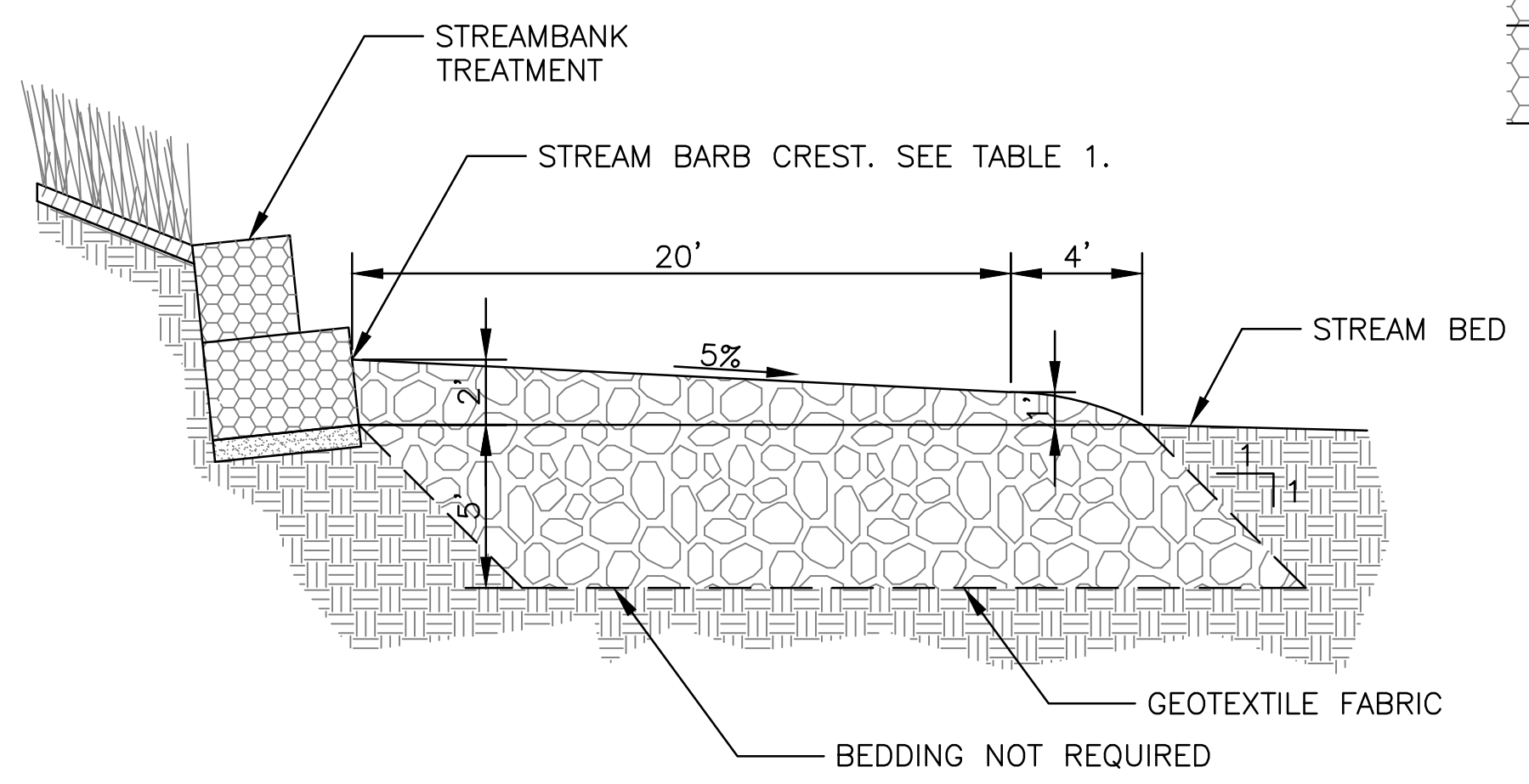

SECTION B-B

3 STREAM BARB DETAIL
 SCALE: NTS

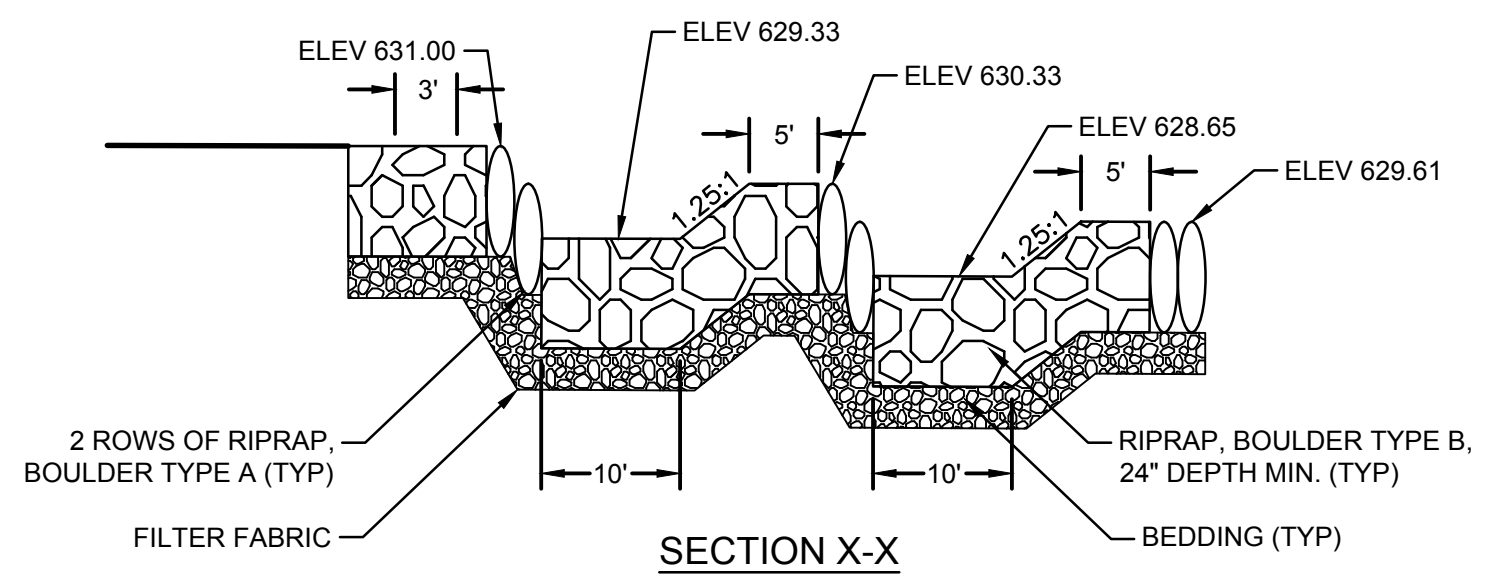
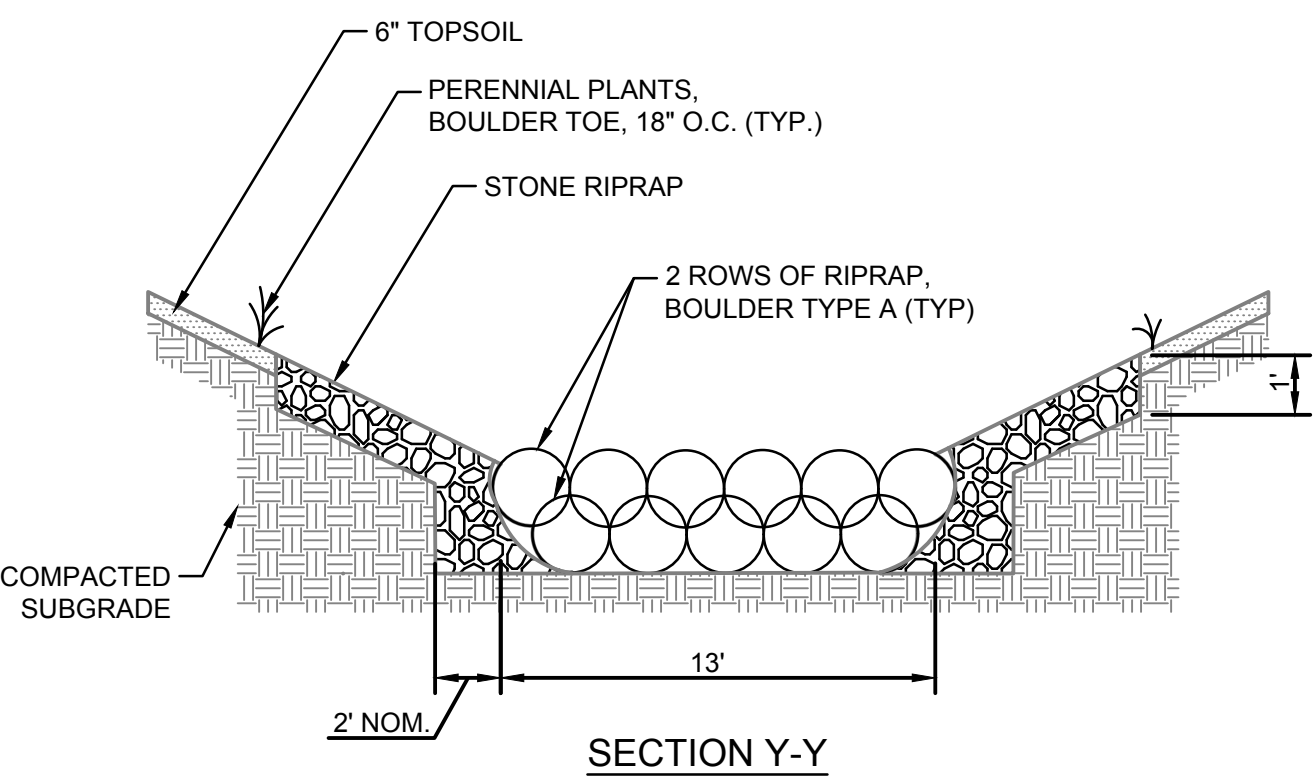
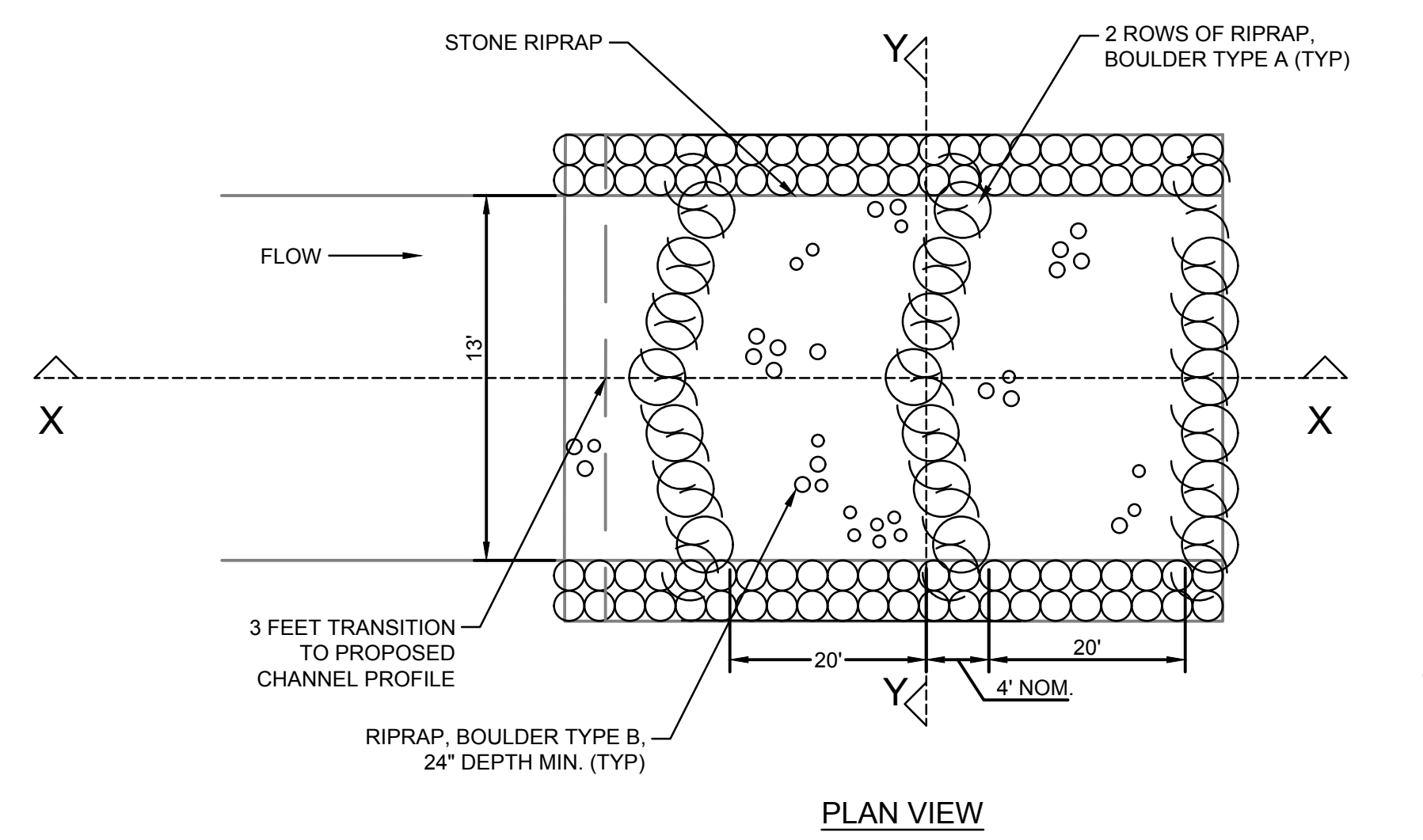

4 RIFLE A STRUCTURE DETAIL
 SCALE: NTS

Rev.	Description	Appr.	Date

METROPOLITAN WATER RECLAMATION DISTRICT OF GREATER CHICAGO

Designed by: TCT
 Checked by: PML
 Drawn by: KSS
 Correct: JAW

Scale: AS SHOWN
 Date: 2022

Hey and Associates, Inc.
 Engineering, Ecology and Landscape Architecture
 8755 WEST HERGANS ROAD, SUITE 835
 CHICAGO, ILLINOIS 60631
 OFFICE (773) 699-9200
 CHICAGO@HEYANDASSOCIATES.COM
 PROFESSIONAL DESIGN FIRM
 LICENSE NO. 184062829

CONTRACT 11-187-3F
 ADDISON CREEK CHANNEL IMPROVEMENTS

GRADING & DRAINAGE DETAILS

Sheet Number:
CG-501
 Page Number: 153

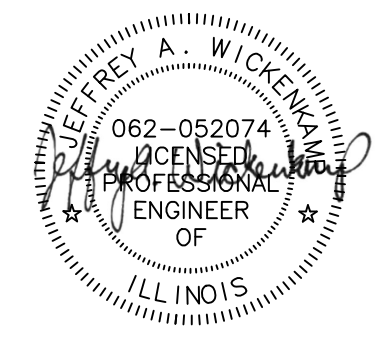

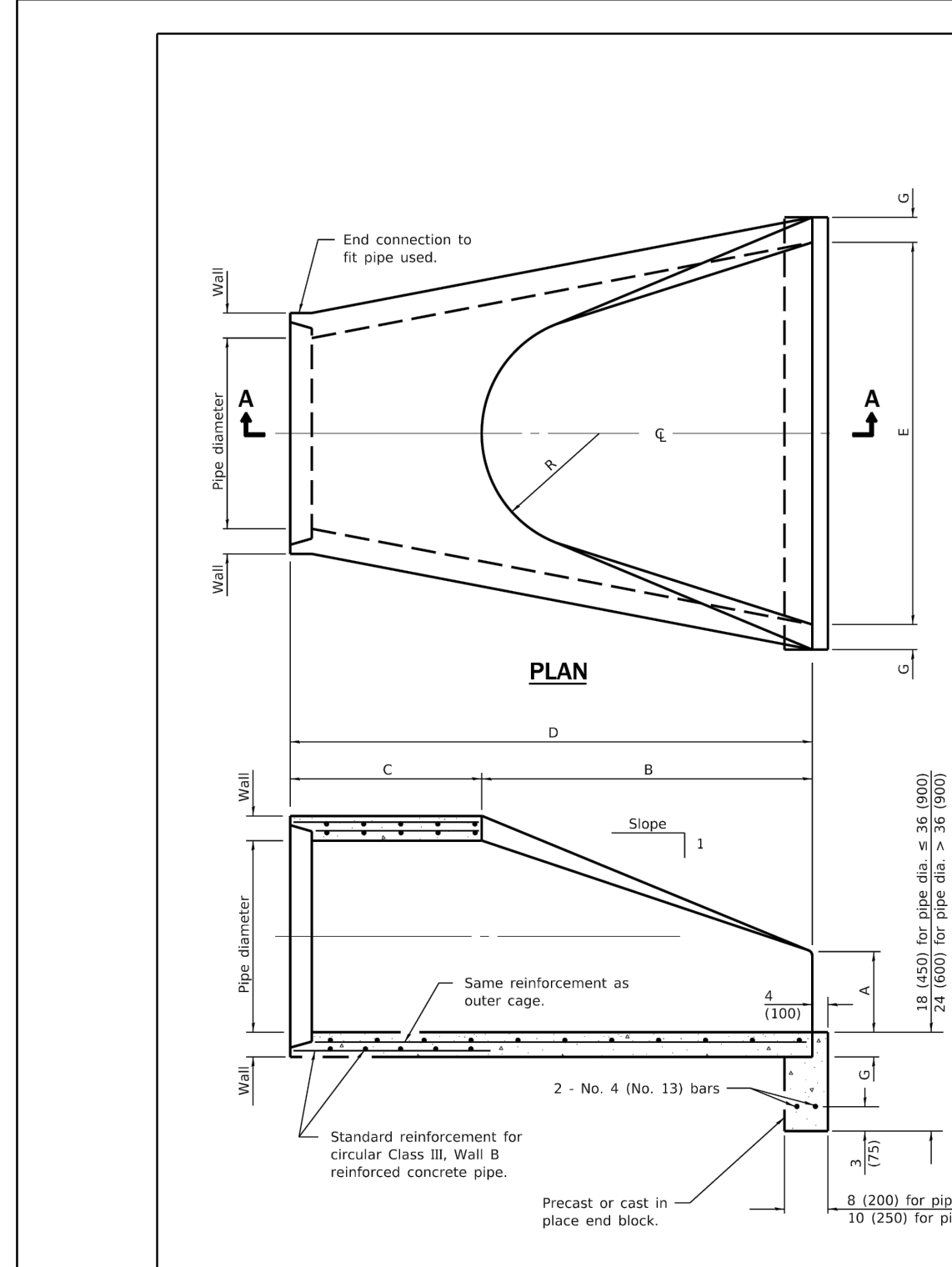

Table with columns: PIPE DIA., APPROX. QTY. (kg), WALL, A, B, C, D, E, G, R, APPROX. SLOPE. It lists various pipe diameters from 12 to 84 inches and their corresponding dimensions and slopes.

Table with columns: DATE, REVISIONS. It lists revision dates and descriptions, such as 'Clarified ref. to pipe dia. on Section A-A changed' and 'Switched units to English (metric)'. Includes a note about precast reinforced concrete flared end sections.

NOTE: FLARED END SECTIONS 24" IN DIAMETER OR GREATER SHALL HAVE GRATING. SEE DETAIL 3 ON SHEET CG-503.

1 FLARED END SECTION DETAIL SCALE: NTS

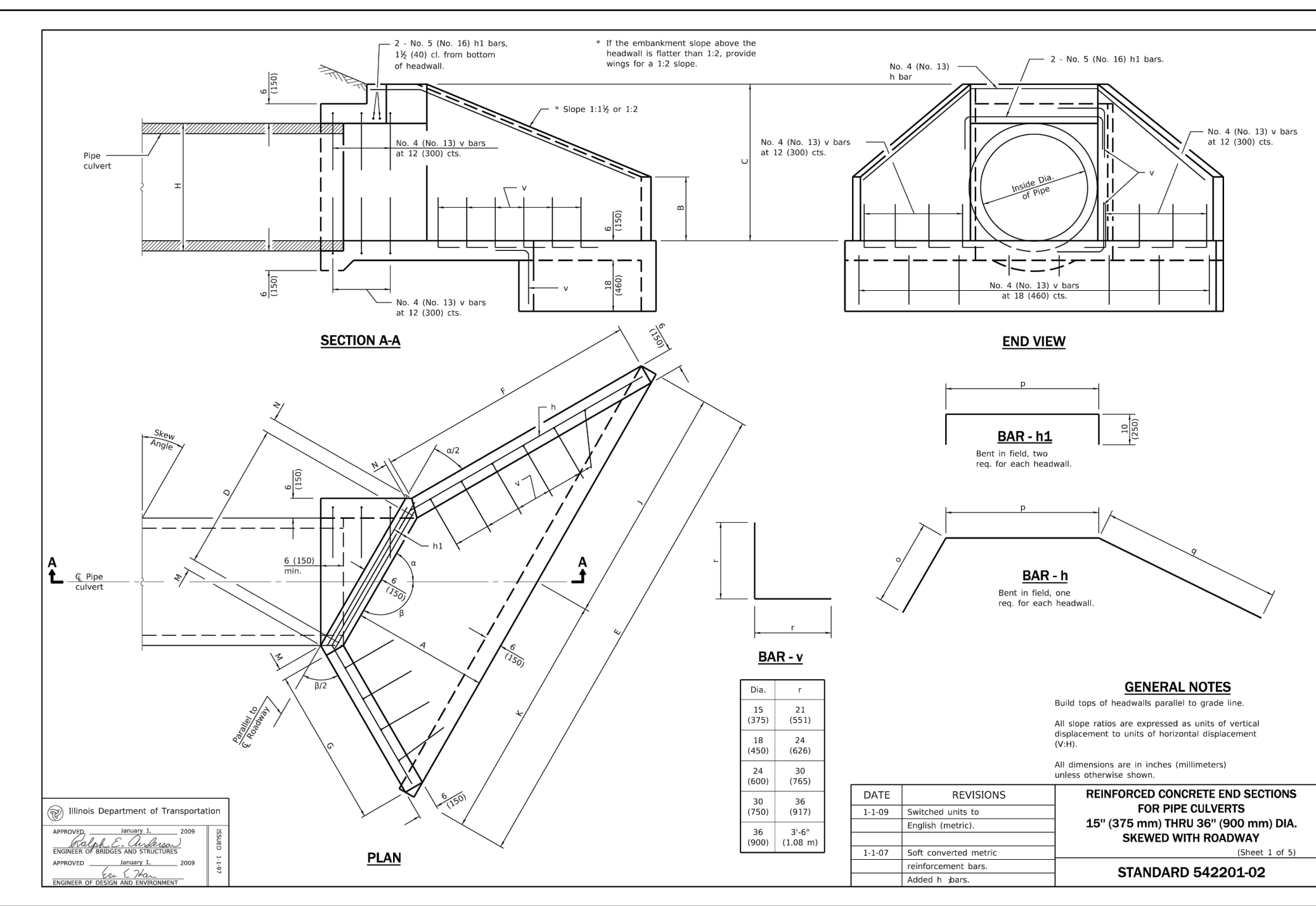

Table with columns: DATE, REVISIONS. It lists revision dates and descriptions, such as 'Switched units to English (metric)' and 'Added v bars'. Includes a note about reinforced concrete end sections for pipe culverts.

Table titled 'WINGS FOR 1:1.5 SLOPE'. It provides dimensions for concrete wings for various pipe diameters (12 to 84 inches) and slopes (15, 20, 25, 30 degrees). Columns include Design No., Nominal Pipe Dia., and dimensions A through N.

Table titled 'REINFORCED CONCRETE END SECTIONS FOR PIPE CULVERTS'. It lists dimensions for end sections for pipe diameters from 15 to 84 inches, including slope and section type.

Table titled 'WINGS FOR 1:1.5 SLOPE'. It provides dimensions for concrete wings for various pipe diameters (12 to 84 inches) and slopes (15, 20, 25, 30 degrees). Columns include Design No., Nominal Pipe Dia., and dimensions A through N.

Table titled 'REINFORCED CONCRETE END SECTIONS FOR PIPE CULVERTS'. It lists dimensions for end sections for pipe diameters from 15 to 84 inches, including slope and section type.

2 SKEWED HEADWALL DETAIL SCALE: NTS

Table with columns: Rev., Description, Appr., Date. It shows revision history for the drawing, including 'ADDENDUM NO. 4' dated 01/25/23.

Professional information block for Hey and Associates, Inc., including address (8755 West Higgins Road, Suite 835, Chicago, IL 60631), phone (773) 699-2000, and email (Chicago@HEYANSC.COM). It also includes project details: Scale: AS SHOWN, Checked by: PML, Designed by: TCT, Drawn by: KSS, Reviewed by: JAW, Date: 2022, Correct: JAW.

Project title block: METROPOLITAN WATER RECLAMATION DISTRICT OF GREATER CHICAGO. CONTRACT 11-187-3F. ADDISON CREEK CHANNEL IMPROVEMENTS. GRADING & DRAINAGE DETAILS.

Sheet information: Sheet Number: CG-502, Page Number: 154. Includes a circular seal for Jeffrey A. Wickert, Professional Engineer, No. 062-052074, State of Illinois.

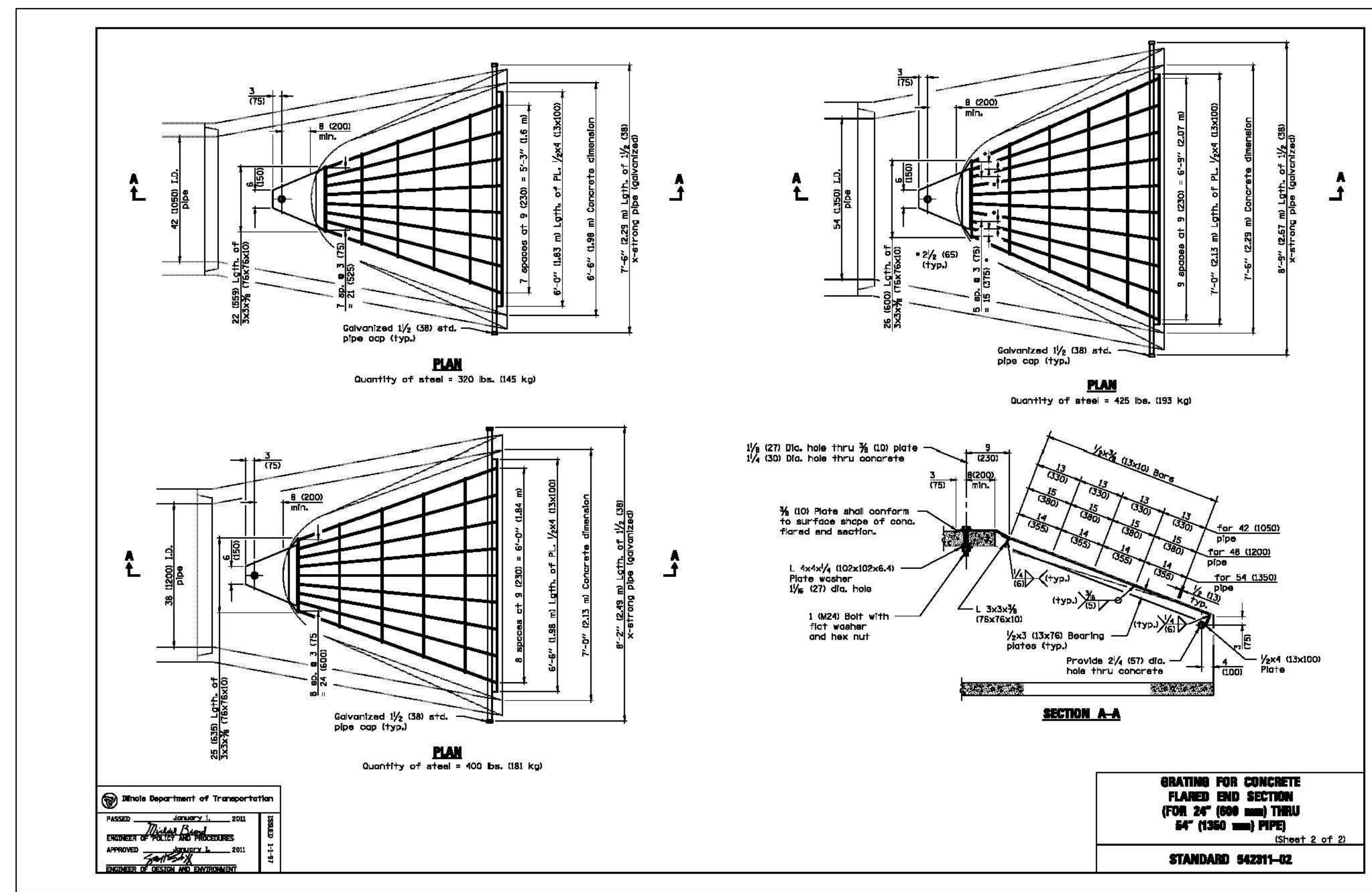
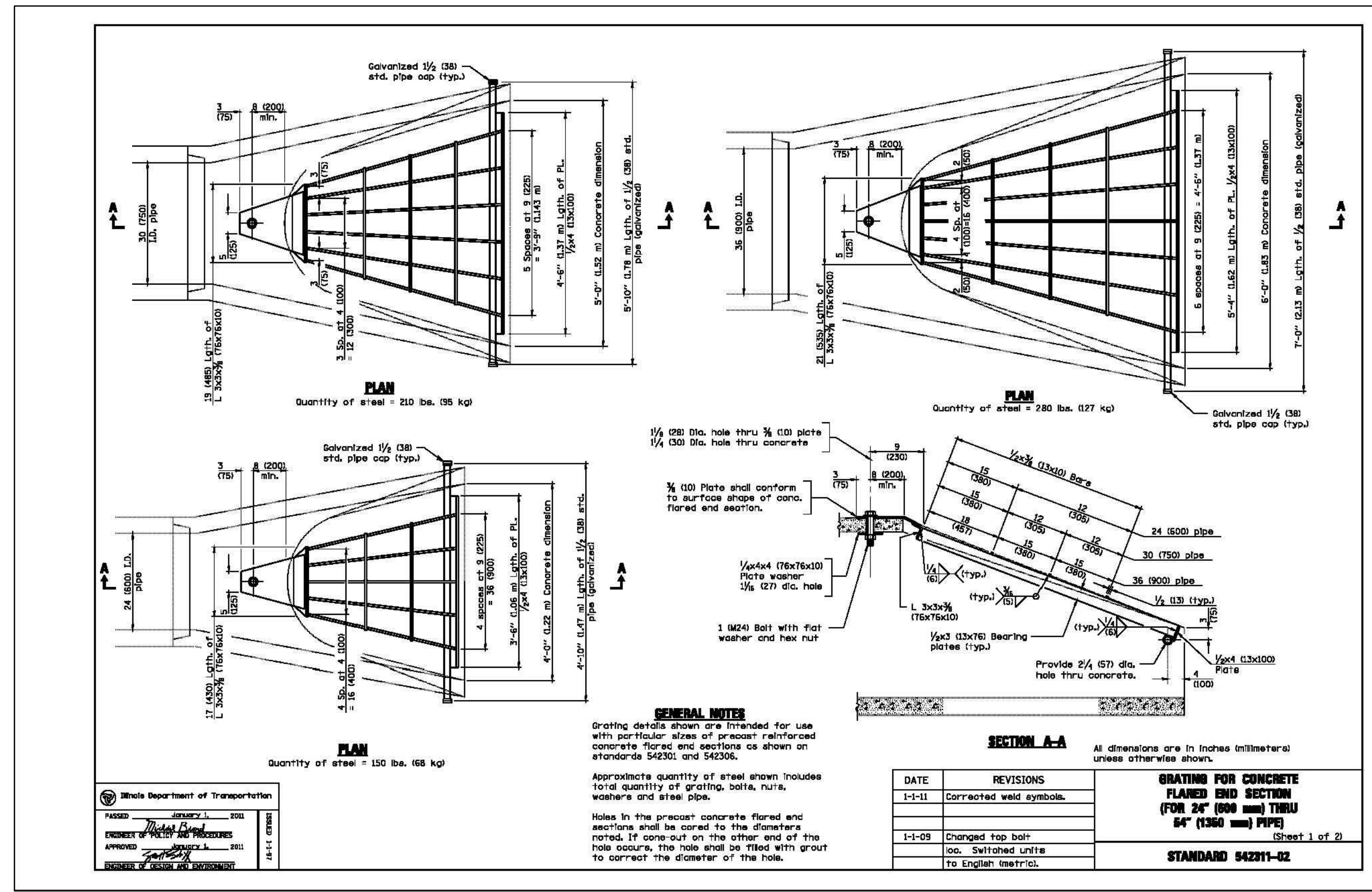

3 FLARED END SECTION GRATES DETAIL
 SCALE: NTS

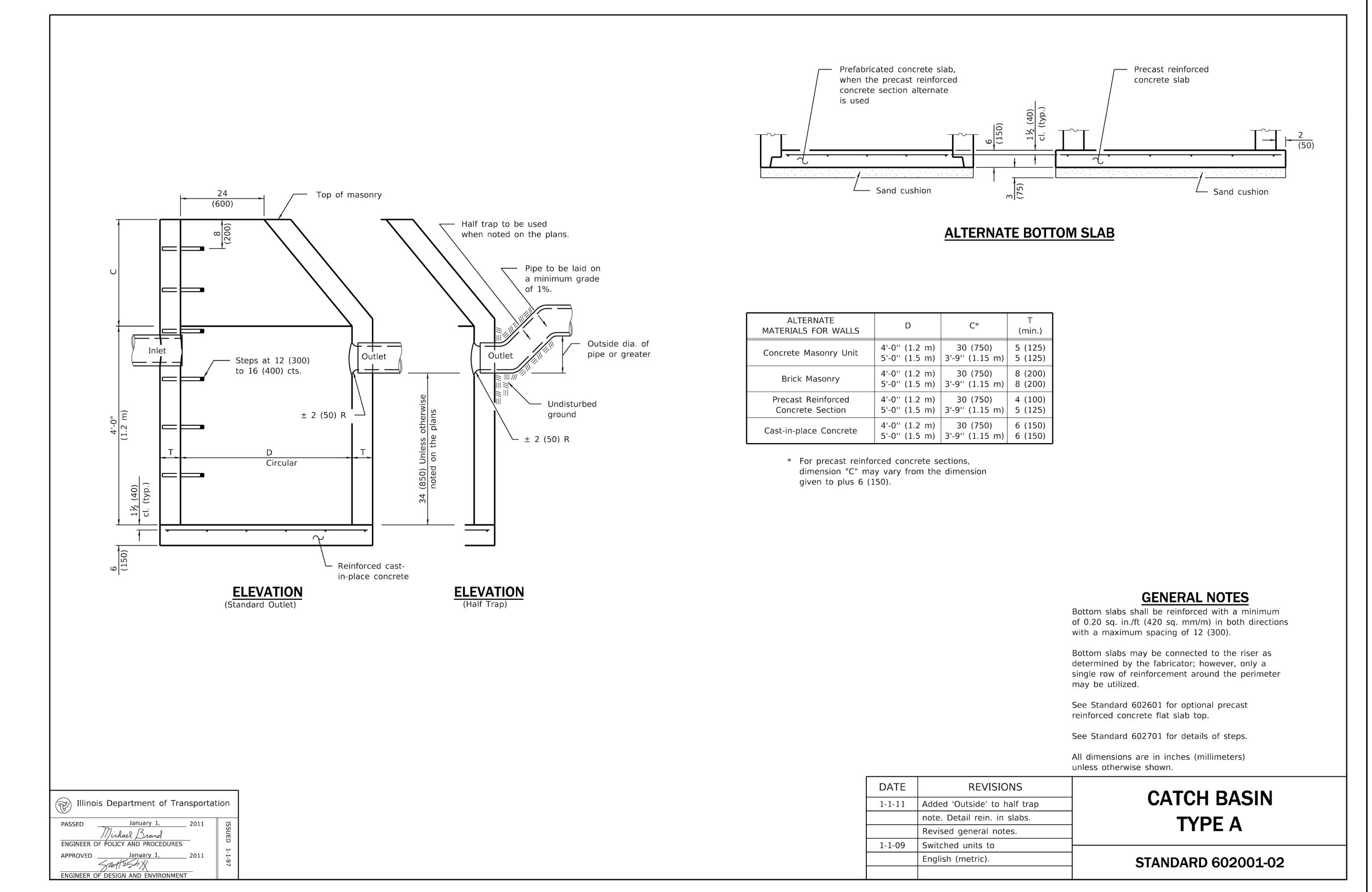
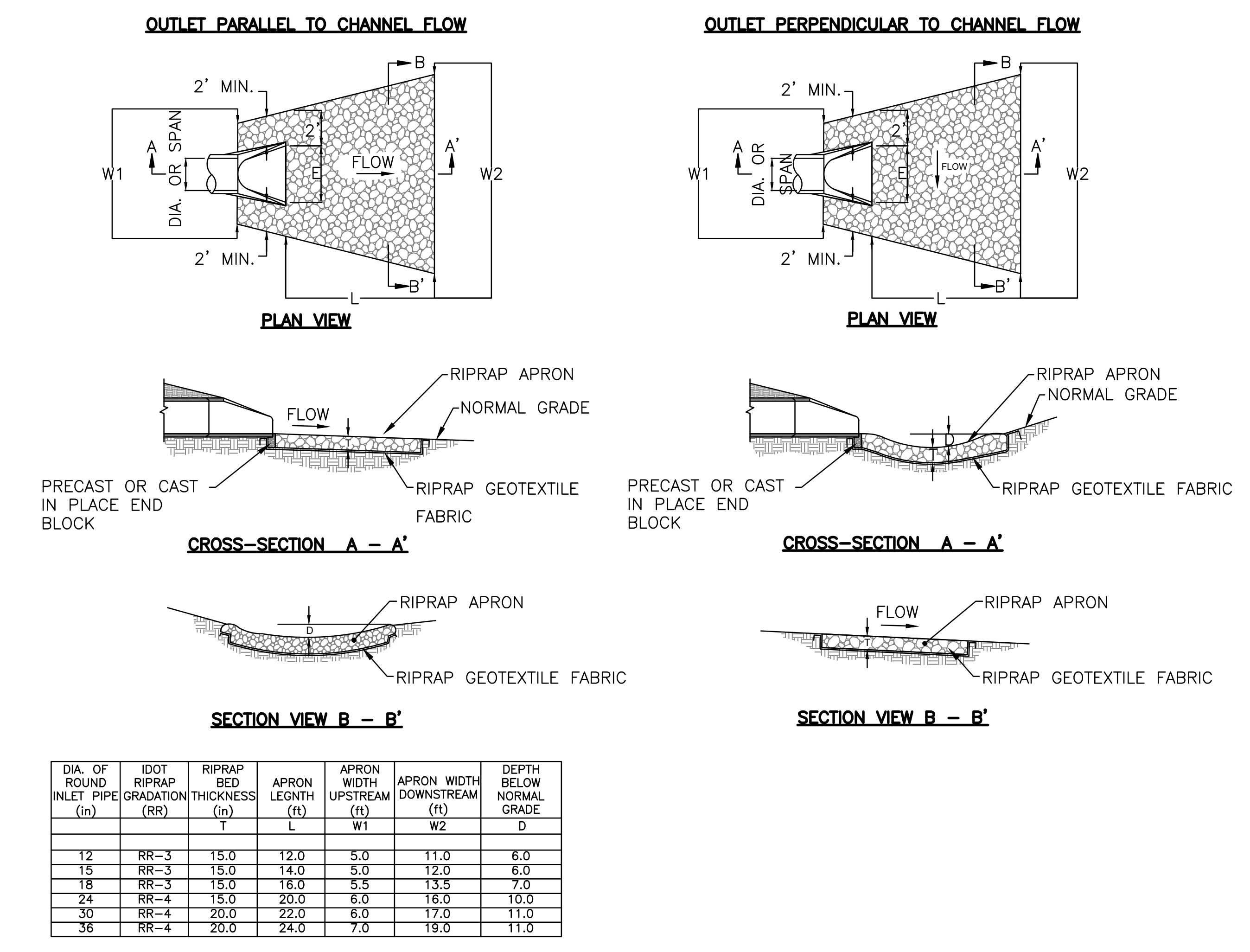

2 CATCH BASIN - TYPE A DETAIL
 SCALE: NTS

Rev.	Description	Appr.	Date
1	ADDENDUM NO. 4	JAW	01/25/23

METROPOLITAN WATER RECLAMATION DISTRICT OF GREATER CHICAGO

Designed by: TCT
 Checked by: PML
 Drawn by: KSS
 Correct: JAW

Scale: AS SHOWN
 Date: 2022

Hey and Associates, Inc.
 Engineering, Ecology and Landscape Architecture
 8755 WEST HIGGINS ROAD, SUITE 835
 CHICAGO, ILLINOIS 60631
 CHICAGO, ILLINOIS 60631
 CHICAGO, ILLINOIS 60631

CONTRACT 11-187-3F
 ADDISON CREEK CHANNEL IMPROVEMENTS

GRADING & DRAINAGE DETAILS

Sheet Number: CG-503
 Page Number: 155

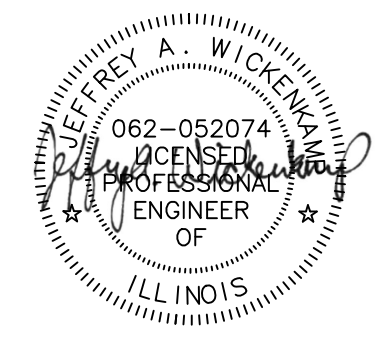

SECTION PARALLEL TO PIPE
(Without conical top riser)

SECTION PERPENDICULAR TO PIPE
(With conical top riser)

FLAT SLAB TOP JOINT CONFIGURATIONS
(Shown at access hole)

BASE SLAB JOINT CONFIGURATIONS

GEOMETRIC LIMITS FOR PIPE PENETRATION HOLES

- A minimum of 9 (230) of monolithic reinforced concrete shall be maintained above pipe penetration holes > 24 (600).
- A minimum 12 (300) inside arc length of reinforced concrete shall be maintained between pipe penetration holes > 15 (380).
- A maximum of 60 percent of the inside perimeter of the reinforced concrete manhole walls may be removed.
- Horizontal joints that intersect pipe penetration holes > 15 (380) shall have one joint splice for every location around the perimeter of the joint where the inside arc length between pipe penetration holes is < 24 (600). See joint splice detail.
- The recommended pipe penetration hole is equal to the O.D. of the pipe plus 4 (100).
- Only pipe penetration holes ≤ 15 (380) are allowed in riser sections.

GENERAL NOTES

The manufacturer shall ensure that all precast manhole sections are additionally reinforced where required to resist damage from handling, shipping and installation stresses.

Lifting holes shall be located in the sections as per the manufacturer's recommendations, except as noted.

See Standard 602291 for details of manhole steps.

All dimensions are in inches (millimeters) unless otherwise noted.

PRECAST MANHOLE TYPE A
4' (1.22 m) DIAMETER
STANDARD 602401-06
(Sheet 1 of 2)

PLAN - FLAT SLAB TOP
(Showing layout of reinforcement bars and c bars)

JOINT SPLICE

CONNECTION ANGLE

TIE PLATE

FLAT SLAB TOP REINFORCEMENT

Location	WWR (each direction)	Rebar	Bar Size
	A _s (min.)	A _s (min.)	Spacing (max.)
Bottom Mat	0.62 sq. in./ft. (1312 sq. mm/m)	6	See plan view for rebar orientation and spacing and this table for bar size

WALL REINFORCEMENT

Location	Orientation	WWR or Rebar	Bar Size
		A _s (min.)	Spacing (max.)
Riser	Circumferential	0.12 sq. in./ft. (254 sq. mm/m)	6
	Vertical	0.045 sq. in./ft. (95 sq. mm/m)	6
Barrel	Circumferential	0.12 sq. in./ft. (254 sq. mm/m)	6
	Vertical	0.16 sq. in./ft. (329 sq. mm/m)	100

BASE SLAB REINFORCEMENT

Location	Total Height	WWR or Rebar (each direction)	Bar Size
		A _s (min.)	Spacing (max.)
Top Mat	≤ 20 ft. (6.10 m)	0.24 sq. in./ft. (508 sq. mm/m)	10
Bottom Mat	> 20 ft. (6.10 m)	0.24 sq. in./ft. (508 sq. mm/m)	10

PRECAST MANHOLE TYPE A
4' (1.22 m) DIAMETER
STANDARD 602401-06
(Sheet 2 of 2)

1 STORM MANHOLE - TYPE A 4' DETAIL
SCALE: NTS

SECTION PARALLEL TO PIPE
(Without conical top riser)

SECTION PERPENDICULAR TO PIPE
(With conical top riser)

FLAT SLAB TOP JOINT CONFIGURATIONS
(Shown at access hole)

BASE SLAB JOINT CONFIGURATIONS

GEOMETRIC LIMITS FOR PIPE PENETRATION HOLES

- A minimum of 9 (230) of monolithic reinforced concrete shall be maintained above pipe penetration holes > 32 (810).
- A minimum 12 (300) inside arc length of reinforced concrete shall be maintained between pipe penetration holes > 15 (380).
- A maximum of 60 percent of the inside perimeter of the reinforced concrete manhole walls may be removed.
- Horizontal joints that intersect pipe penetration holes > 15 (380) shall have one joint splice for every location around the perimeter of the joint where the inside arc length between pipe penetration holes is < 24 (600). See joint splice detail.
- The recommended pipe penetration hole is equal to the O.D. of the pipe plus 4 (100).
- Only pipe penetration holes ≤ 15 (380) are allowed in riser sections.

GENERAL NOTES

The manufacturer shall ensure that all precast manhole sections are additionally reinforced where required to resist damage from handling, shipping and installation stresses.

Lifting holes shall be located in the sections as per the manufacturer's recommendations, except as noted.

See Standard 602291 for details of manhole steps.

All dimensions are in inches (millimeters) unless otherwise noted.

PRECAST MANHOLE TYPE A
5' (1.52 m) DIAMETER
STANDARD 602402-02
(Sheet 1 of 2)

PLAN - FLAT SLAB TOP
(Showing layout of bottom reinforcement bars and c bars)

JOINT SPLICE

CONNECTION ANGLE

TIE PLATE

FLAT SLAB TOP REINFORCEMENT

Location	WWR (each direction)	Rebar (each direction except as noted)	Bar Size
	A _s (min.)	A _s (min.)	Spacing (max.)
Top Mat	0.11 sq. in./ft. (233 sq. mm/m)	18	0.11 sq. in./ft. (233 sq. mm/m)
Bottom Mat	0.40 sq. in./ft. (847 sq. mm/m)	6	See plan view for rebar orientation and spacing and this table for bar size

WALL REINFORCEMENT

Location	Orientation	WWR or Rebar	Bar Size
		A _s (min.)	Spacing (max.)
Riser	Circumferential	0.15 sq. in./ft. (318 sq. mm/m)	6
	Vertical	0.045 sq. in./ft. (95 sq. mm/m)	6
Barrel	Circumferential	0.15 sq. in./ft. (318 sq. mm/m)	6
	Vertical	0.16 sq. in./ft. (329 sq. mm/m)	4

BASE SLAB REINFORCEMENT

Location	Total Height	WWR or Rebar (each direction)	Bar Size
		A _s (min.)	Spacing (max.)
Top Mat	≤ 20 ft. (6.10 m)	0.24 sq. in./ft. (508 sq. mm/m)	10
Bottom Mat	> 20 ft. (6.10 m)	0.28 sq. in./ft. (592 sq. mm/m)	8

PRECAST MANHOLE TYPE A
5' (1.52 m) DIAMETER
STANDARD 602402-02
(Sheet 2 of 2)

2 STORM MANHOLE - TYPE A 5' DETAIL
SCALE: NTS

Rev.	Description	Appr.	Date

METROPOLITAN WATER RECLAMATION DISTRICT
OF GREATER CHICAGO

Designed by: TCT
Checked by: PML
Scale: AS SHOWN

Drawn by: KSS
Reviewed by: JAW
Date: 2022

Correct:

Hey and Associates, Inc.
Engineering, Ecology and Landscape Architecture
CHICAGO, ILLINOIS 60631
OFFICE: (773) 699-9200
CHICAGO: (773) 699-9200
CHICAGO: (773) 699-9200
CHICAGO: (773) 699-9200

CONTRACT 11-187-3F
ADDISON CREEK CHANNEL IMPROVEMENTS

GRADING & DRAINAGE DETAILS



SECTION PARALLEL TO PIPE
(Without conical top riser)

SECTION PERPENDICULAR TO PIPE
(With conical top riser)

FLAT SLAB TOP JOINT CONFIGURATIONS
(Shown at access hole)

GEOMETRIC LIMITS FOR PIPE PENETRATION HOLES

- A minimum of 9 (230) of monolithic reinforced concrete shall be maintained above pipe penetration holes ≥ 32 (810).
- A minimum 9 (230) inside arc length of reinforced concrete shall be maintained between pipe penetration holes > 15 (380).
- A maximum of 60 percent of the inside perimeter of the reinforced concrete manhole walls may be removed.
- Horizontal joints that intersect pipe penetration holes > 15 (380) shall have one joint splice for every location around the perimeter of the joint where the inside arc length between pipe penetration holes is < 24 (600). See joint splice detail.
- The recommended pipe penetration hole is equal to the O.D. of the pipe plus 4 (100).
- Only pipe penetration holes ≤ 15 (380) are allowed in riser sections.

BASE SLAB JOINT CONFIGURATIONS

GENERAL NOTES

Pipe holes shall be formed to facilitate proper placement of hole reinforcement.

The manufacturer shall ensure that all precast manhole sections are additionally reinforced where required to resist damage from handling, shipping and installation stresses.

Lifting holes shall be located in the sections as per the manufacturer's recommendations, except as noted.

See Standard 602406-10 for details of manhole steps.

All dimensions are in inches (millimeters) unless otherwise noted.

REVISIONS

DATE	REVISIONS
3-1-19	Moved wall reinforcement from inside face to middle.
1-1-19	Expanded / refined reinforcement options. Increased manhole depths.

PRECAST MANHOLE TYPE A
6' (1.83 m) DIAMETER
STANDARD 602406-10
(Sheet 1 of 3)

PLAN - FLAT SLAB TOP
(Showing layout of bottom reinforcement bars and c bars)

PLAN - FLAT SLAB TOP
(Showing layout of welded wire reinforcement and c bars)

PRECAST MANHOLE TYPE A
6' (1.83 m) DIAMETER
STANDARD 602406-10
(Sheet 2 of 3)

JOINT SPLICE

CONNECTION ANGLE

TIE PLATE

FLAT SLAB TOP REINFORCEMENT

Location	Riser Height (RH)	WWR (each direction)		Rebar (each direction except as noted)	
		A _s (min.)	Spacing (max.)	A _s (min.)	Spacing (max.)
Top Mat	All	0.11 sq. in./ft. (233 sq. mm/m)	18 (450)	0.11 sq. in./ft. (233 sq. mm/m)	18 (450)
Bottom Mat	RH ≤ 10 ft. (3.05 m)	** 0.62 sq. in./ft. (1312 sq. mm/m)	6 (150)	See plan view for rebar orientation and spacing and this table for bar size	#5 (#16)
	RH > 10 ft. (3.05 m)	** 0.68 sq. in./ft. (1563 sq. mm/m)	6 (150)		#6 (#19)

** Only one layer of WWR permitted to avoid congestion.

WALL REINFORCEMENT

Location	Orientation	WWR or Rebar	
		A _s (min.)	Spacing (max.)
4 ft. (1.22 m) ϕ Riser	Circumferential	0.12 sq. in./ft. (254 sq. mm/m)	6 (150)
	Vertical	0.045 sq. in./ft. (95 sq. mm/m)	8 (200)
6 ft. (1.83 m) ϕ Barrel	Circumferential	0.18 sq. in./ft. (381 sq. mm/m)	6 (150)
	Vertical	0.045 sq. in./ft. (95 sq. mm/m)	8 (200)

BASE SLAB REINFORCEMENT

Location	Riser Height (RH) Total Height (TH)	WWR or Rebar (each direction)	
		A _s (min.)	Spacing (max.)
Top	RH ≤ 10 ft. (3.05 m) & TH ≤ 20 ft. (6.10 m)	0.28 sq. in./ft. (593 sq. mm/m)	6 (150)
Mat	RH > 10 ft. (3.05 m) or TH > 20 ft. (6.10 m)	0.46 sq. in./ft. (947 sq. mm/m)	6 (150)
Bottom Mat	All	0.11 sq. in./ft. (233 sq. mm/m)	18 (450)

PRECAST MANHOLE TYPE A
6' (1.83 m) DIAMETER
STANDARD 602406-10
(Sheet 3 of 3)

1 STORM MANHOLE - TYPE A 6' DETAIL
SCALE: NTS

Rev.	Description	Appr.	Date

METROPOLITAN WATER RECLAMATION DISTRICT
OF GREATER CHICAGO

Designed by: TCT
Checked by: PML
Scale: AS SHOWN

Drawn by: KSS
Reviewed by: JAW
Date: 2022

Correct:

Hey and Associates, Inc.
Engineering, Ecology and Landscape Architecture
8755 WEST HIGGINS ROAD, SUITE 835
CHICAGO, ILLINOIS 60631
FAX (773) 693-0202
CHICAGO@HEYANDASSOCIATES.COM
LICENSE NO. 184100429

CONTRACT 11-187-3F
ADDISON CREEK CHANNEL IMPROVEMENTS

GRADING & DRAINAGE DETAILS

Sheet Number:
CG-505
Page Number: 157

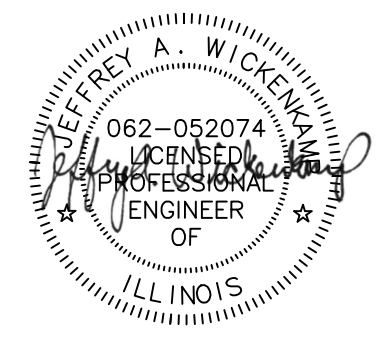

SECTION PARALLEL TO PIPE
(Without conical top riser)

SECTION PERPENDICULAR TO PIPE
(With conical top riser)

FLAT SLAB TOP JOINT CONFIGURATIONS
(Shown at access hole)

BASE SLAB JOINT CONFIGURATIONS

GEOMETRIC LIMITS FOR PIPE PENETRATION HOLES

- A minimum of 12 (300) of monolithic reinforced concrete shall be maintained above pipe penetration holes > 36 (900).
- A minimum 12 (300) inside arc length of reinforced concrete shall be maintained between pipe penetration holes > 15 (380).
- A maximum of 60 percent of the inside perimeter of the reinforced concrete manhole walls may be removed.
- Horizontal joints that intersect pipe penetration holes > 15 (380) shall have one joint splice for every location around the perimeter of the joint where the inside arc length between pipe penetration holes is < 24 (600). See joint splice detail.
- The recommended pipe penetration hole is equal to the O.D. of the pipe plus 4 (100).
- Only pipe penetration holes ≤ 15 (380) are allowed in riser sections.

GENERAL NOTES

Pipe holes shall be formed to facilitate proper placement of hole reinforcement.

The manufacturer shall ensure that all precast manhole sections are additionally reinforced where required to resist damage from handling, shipping and installation stresses.

Lifting holes shall be located in the sections as per the manufacturer's recommendations, except as noted.

All dimensions are in inches (millimeters) unless otherwise noted.

REVISIONS

DATE	REVISIONS
3-1-19	Moved wall reinforcement from inside face to middle.
1-1-19	Expanded / refined reinforcement options. Increased manhole depths.

PRECAST MANHOLE TYPE A
7' (2.13 m) DIAMETER
STANDARD 602411-08
(Sheet 1 of 3)

PLAN - FLAT SLAB TOP
(Showing layout of bottom reinforcement bars and c bars)

PLAN - FLAT SLAB TOP
(Showing layout of bottom reinforcement and c bars)
WWR not permitted for riser heights > 10' (3.05 m).

PRECAST MANHOLE TYPE A
7' (2.13 m) DIAMETER
STANDARD 602411-08
(Sheet 2 of 3)

JOINT SPLICE

CONNECTION ANGLE

TIE PLATE

FLAT SLAB TOP REINFORCEMENT

Location	Riser Height (RH) Total Height (TH)	WWR (each direction)		Rebar (each direction except as noted)		Bar Size
		A _s (min.)	Spacing (max.)	A _s (min.)	Spacing (max.)	
Top Mat	All	0.11 sq. in./ft. (233 sq. mm/m)	18 (450)	0.11 sq. in./ft. (233 sq. mm/m)	18 (450)	#3 or #4 (#10) (#13)
Bottom Mat	RH ≤ 10 ft. (3.05 m)	** 0.62 sq. in./ft. (132 sq. mm/m)	6 (150)	See plan view for rebar orientation and spacing and this table for bar size		#5 (#16)
	RH > 10 ft. (3.05 m)	WWR not permitted				#7 (#22)

** Only one layer of WWR permitted to avoid congestion.

WALL REINFORCEMENT

Location	Orientation	WWR or Rebar	
		A _s (min.)	Spacing (max.)
4 ft. (1.22 m) Ø Riser	Circumferential	0.12 sq. in./ft. (254 sq. mm/m)	6 (150)
	Vertical	0.045 sq. in./ft. (95 sq. mm/m)	8 (200)
7 ft. (2.13 m) Ø Barrel	Circumferential	0.21 sq. in./ft. (445 sq. mm/m)	6 (150)
	Vertical	0.045 sq. in./ft. (95 sq. mm/m)	8 (200)

BASE SLAB REINFORCEMENT

Location	Riser Height (RH)/ Total Height (TH)	WWR or Rebar (each direction)	
		A _s (min.)	Spacing (max.)
Top Mat	RH ≤ 10 ft. (3.05 m) & TH ≤ 20 ft. (6.10 m)	0.32 sq. in./ft. (677 sq. mm/m)	6 (150)
	RH > 10 ft. (3.05 m) or TH > 20 ft. (6.10 m)	0.52 sq. in./ft. (1101 sq. mm/m)	6 (150)
Bottom Mat	All	0.11 sq. in./ft. (233 sq. mm/m)	18 (450)

PRECAST MANHOLE TYPE A
7' (2.13 m) DIAMETER
STANDARD 602411-08
(Sheet 3 of 3)

1 STORM MANHOLE - TYPE A 7' DETAIL
SCALE: NTS

Rev.	Description	Appr.	Date

METROPOLITAN WATER RECLAMATION DISTRICT
OF GREATER CHICAGO

Designed by: TCT
Checked by: PML
Drawn by: KSS
Reviewed by: JAW
Correct:

Scale: AS SHOWN
Date: 2022

Hey and Associates, Inc.
Engineering, Ecology and Landscape Architecture
8755 WEST HIGGINS ROAD, SUITE 835
CHICAGO, ILLINOIS 60631
TEL: (773) 693-0202
CHICAGO@HEYASSOCI.COM
LICENSE NO. 184100429

CONTRACT 11-187-3F
ADDISON CREEK CHANNEL IMPROVEMENTS

GRADING & DRAINAGE DETAILS

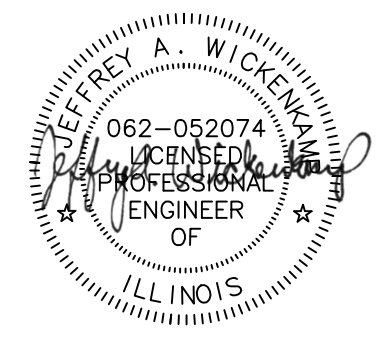

SECTION PARALLEL TO PIPE
(Without conical top riser)

SECTION PERPENDICULAR TO PIPE
(With conical top riser)

BASE SLAB JOINT CONFIGURATIONS

GEOMETRIC LIMITS FOR PIPE PENETRATION HOLES

- A minimum of 12 (300) of monolithic reinforced concrete shall be maintained above pipe penetration holes > 3'-4" (1.02 m).
- A minimum 12 (300) inside arc length of reinforced concrete shall be maintained between pipe penetration holes > 15 (380).
- A maximum of 60 percent of the inside perimeter of the reinforced concrete manhole walls may be removed.
- Horizontal joints that intersect pipe penetration holes > 15 (380) shall have one joint splice for every location around the perimeter of the joint where the inside arc length between pipe penetration holes is < 24 (600). See joint splice detail.
- The recommended pipe penetration hole is equal to the O.D. of the pipe plus 4 (100).
- Only pipe penetration holes ≤ 15 (380) are allowed in riser sections.

GENERAL NOTES

Pipe holes shall be formed to facilitate proper placement of hole reinforcement.

The manufacturer shall ensure that all precast manhole sections are additionally reinforced where required to resist damage from handling, shipping and installation stresses.

Lifting holes shall be located in the sections as per the manufacturer's recommendations, except as noted.

See Standard 602416 for details of manhole steps.

All dimensions are in inches (millimeters) unless otherwise noted.

REVISIONS

DATE	REVISIONS
3-1-19	Moved wall reinforcement from inside face to middle.
1-1-19	Expanded / refined reinforcement options. Increased manhole depths.

PRECAST MANHOLE TYPE A
8' (2.44 m) DIAMETER
STANDARD 602416-08
(Sheet 1 of 3)

PLAN - FLAT SLAB TOP
(Showing layout of bottom reinforcement bars and c bars)

PLAN - FLAT SLAB TOP
(Showing layout of Welded Wire Reinforcement and c bars)

PRECAST MANHOLE TYPE A
8' (2.44 m) DIAMETER
STANDARD 602416-08
(Sheet 2 of 3)

JOINT SPLICE

CONNECTION ANGLE

TIE PLATE

FLAT SLAB TOP REINFORCEMENT

Location	Riser Height (RH)	WWR (each direction)		Rebar (each direction except as noted)		Bar Size
		A _s (min.)	Spacing (max.)	A _s (min.)	Spacing (max.)	
Top Mat	All	0.13 sq. in./ft. (233 sq. mm/m)	18 (450)	0.13 sq. in./ft. (233 sq. mm/m)	18 (450)	#2 or #4 (#10/#13)
Bottom Mat	RH ≤ 10 ft. (3.05 m)	** 0.88 sq. in./ft. (1863 sq. mm/m)	6 (150)	See plan view for rebar orientation and spacing and this table for bar size	6 (150)	#6 (#19)
	RH > 10 ft. (3.05 m)	WWR not permitted			7 (175)	#7 (#22)

** Only one layer of WWR permitted to avoid congestion.

WALL REINFORCEMENT

Location	Orientation	WWR or Rebar	
		A _s (min.)	Spacing (max.)
4 ft. (1.22 m) Ø Riser	Circumferential	0.32 sq. in./ft. (254 sq. mm/m)	6 (150)
	Vertical	0.045 sq. in./ft. (95 sq. mm/m)	8 (200)
8 ft. (2.44 m) Ø Barrel	Circumferential	0.24 sq. in./ft. (508 sq. mm/m)	6 (150)
	Vertical	0.045 sq. in./ft. (95 sq. mm/m)	8 (200)

BASE SLAB REINFORCEMENT

Location	Riser Height (RH) Total Height (TH)	WWR or Rebar (each direction)	
		A _s (min.)	Spacing (max.)
Top Mat	RH ≤ 10 ft. (3.05 m) & TH ≤ 20 ft. (6.10 m)	0.36 sq. in./ft. (262 sq. mm/m)	6 (150)
	RH > 10 ft. (3.05 m) or TH > 20 ft. (6.10 m)	0.60 sq. in./ft. (1270 sq. mm/m)	6 (150)
Bottom Mat	All	0.13 sq. in./ft. (233 sq. mm/m)	18 (450)

PRECAST MANHOLE TYPE A
8' (2.44 m) DIAMETER
STANDARD 602416-08
(Sheet 3 of 3)

1 STORM MANHOLE - TYPE A 8' DETAIL
SCALE: NTS

Rev.	Description	Appr.	Date

METROPOLITAN WATER RECLAMATION DISTRICT
OF GREATER CHICAGO

Designed by: TCT
Checked by: PML
Scale: AS SHOWN

Drawn by: KSS
Reviewed by: JAW
Date: 2022

Correct:

Hey and Associates, Inc.
Engineering, Ecology and Landscape Architecture
8755 WEST HIGGINS ROAD, SUITE 835
CHICAGO, ILLINOIS 60631
TEL: (773) 693-9292
FAX: (773) 693-9292
CHICAGO@HEYANDASSOCIATES.COM
LICENSE NO. 184100429

CONTRACT 11-187-3F
ADDISON CREEK CHANNEL IMPROVEMENTS

GRADING & DRAINAGE DETAILS

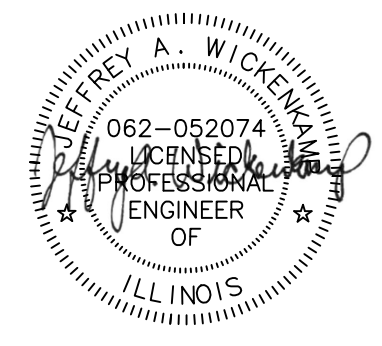

CAST IRON STEPS

PLAN VIEW
ELEVATION VIEW
SECTION A-A

PLASTIC STEPS

PLAN VIEW
ELEVATION VIEW
SECTION A-A

Illinois Department of Transportation

DESIGNED BY: [Signature] DATE: 2009

ENGINEER OF RECORD AND PROCEDURE: [Signature] DATE: 2009

APPROVED BY: [Signature] DATE: 2009

ENGINEER OF RECORD AND ENVIRONMENT: [Signature] DATE: 2009

DATE	REVISIONS
1-1-09	Switched units to English (metric).
4-1-06	Revised title, drawings, and added plastic steps on sheet 2.

MANHOLE STEPS
(Sheet 1 of 2)

STANDARD 602701-02

CAST IRON STEPS

PLAN VIEW
ELEVATION VIEW
SECTION A-A

PLASTIC STEPS

PLAN VIEW
ELEVATION VIEW
SECTION A-A

Illinois Department of Transportation

DESIGNED BY: [Signature] DATE: 2009

ENGINEER OF RECORD AND PROCEDURE: [Signature] DATE: 2009

APPROVED BY: [Signature] DATE: 2009

ENGINEER OF RECORD AND ENVIRONMENT: [Signature] DATE: 2009

DATE	REVISIONS
1-1-09	Switched units to English (metric).
4-1-06	Revised title, drawings, and added plastic steps on sheet 2.

MANHOLE STEPS
(Sheet 2 of 2)

STANDARD 602701-02

1 MANHOLE STEPS DETAIL
SCALE: NTS

INLET - TYPE A

PLAN
ELEVATION

ALTERNATE MATERIALS FOR WALLS	T
BRICK MASONRY	8 (200)
CAST-IN-PLACE CONCRETE	6 (150)
CONCRETE MASONRY UNIT	5 (125)
PRECAST REINFORCED CONCRETE SECTION	3 (75)

ALTERNATE METHODS

GENERAL NOTES
Bottom slabs shall be reinforced with a minimum of 0.24 sq. in./ft. (510 sq. mm/m) in both directions with a maximum spacing of 10 (250).
Bottom slabs may be connected to the river as determined by the fabricator; however, only a single row of reinforcement around the perimeter may be utilized.
All dimensions are in inches (millimeters) unless otherwise shown.

Illinois Department of Transportation

DESIGNED BY: [Signature] DATE: 2014

ENGINEER OF RECORD AND PROCEDURE: [Signature] DATE: 2014

APPROVED BY: [Signature] DATE: 2014

ENGINEER OF RECORD AND ENVIRONMENT: [Signature] DATE: 2014

DATE	REVISIONS
1-1-14	Increased height to 72 (1800) maximum.
1-1-11	Detailed rein. in slabs. Added max. limit to height. Added general notes.

INLET - TYPE A

STANDARD 602301-04

ARMORFLEX - CLASS 45 DETAIL

TYP. ANGLE MAT
TYP. MAT TO MAT

Illinois Department of Transportation

DESIGNED BY: [Signature] DATE: 2014

ENGINEER OF RECORD AND PROCEDURE: [Signature] DATE: 2014

APPROVED BY: [Signature] DATE: 2014

ENGINEER OF RECORD AND ENVIRONMENT: [Signature] DATE: 2014

DATE	REVISIONS
1-1-14	Increased height to 72 (1800) maximum.
1-1-11	Detailed rein. in slabs. Added max. limit to height. Added general notes.

ARMORFLEX - CLASS 45 DETAIL

STANDARD 602301-04

CONTECH ENGINEERED SOLUTIONS LLC
www.ContechES.com
3025 Centre Pointe Dr., Suite 400, West Chester, OH 45390
937-338-1122 613-645-7300 613-645-7393 FAX

ARMORTEC
ARMORFLEX CLASS 45 MEDIUM
STANDARD TERMINATION DETAILS

PROJECT NO.: [Blank] DATE: 09/26/2018
DESIGNED BY: [Blank] DRAWN BY: [Blank]
CHECKED BY: [Blank] APPROVED BY: [Blank]
SHEET NO.: CT2 OF CT2

3 ARMORFLEX - CLASS 45 DETAIL
SCALE: NTS

2 INLET - TYPE A DETAIL
SCALE: NTS

Rev.	Description	Appr.	Date

METROPOLITAN WATER RECLAMATION DISTRICT OF GREATER CHICAGO

Hey and Associates, Inc.
Engineering, Ecology and Landscape Architecture
8755 WEST HIGGINS ROAD, SUITE 835
CHICAGO, ILLINOIS 60631
TEL: (773) 693-8202
FAX: (773) 693-8202
CHICAGO@HEYANSC.COM
LICENSE NO. 184100329

Designed by:	TCT	Checked by:	PML	Scale:	AS SHOWN
Drawn by:	KSS	Reviewed by:	JAW	Date:	2022
Correct:					

CONTRACT 11-187-3F
ADDISON CREEK CHANNEL IMPROVEMENTS

GRADING & DRAINAGE DETAILS

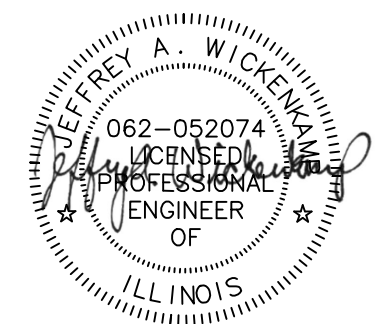

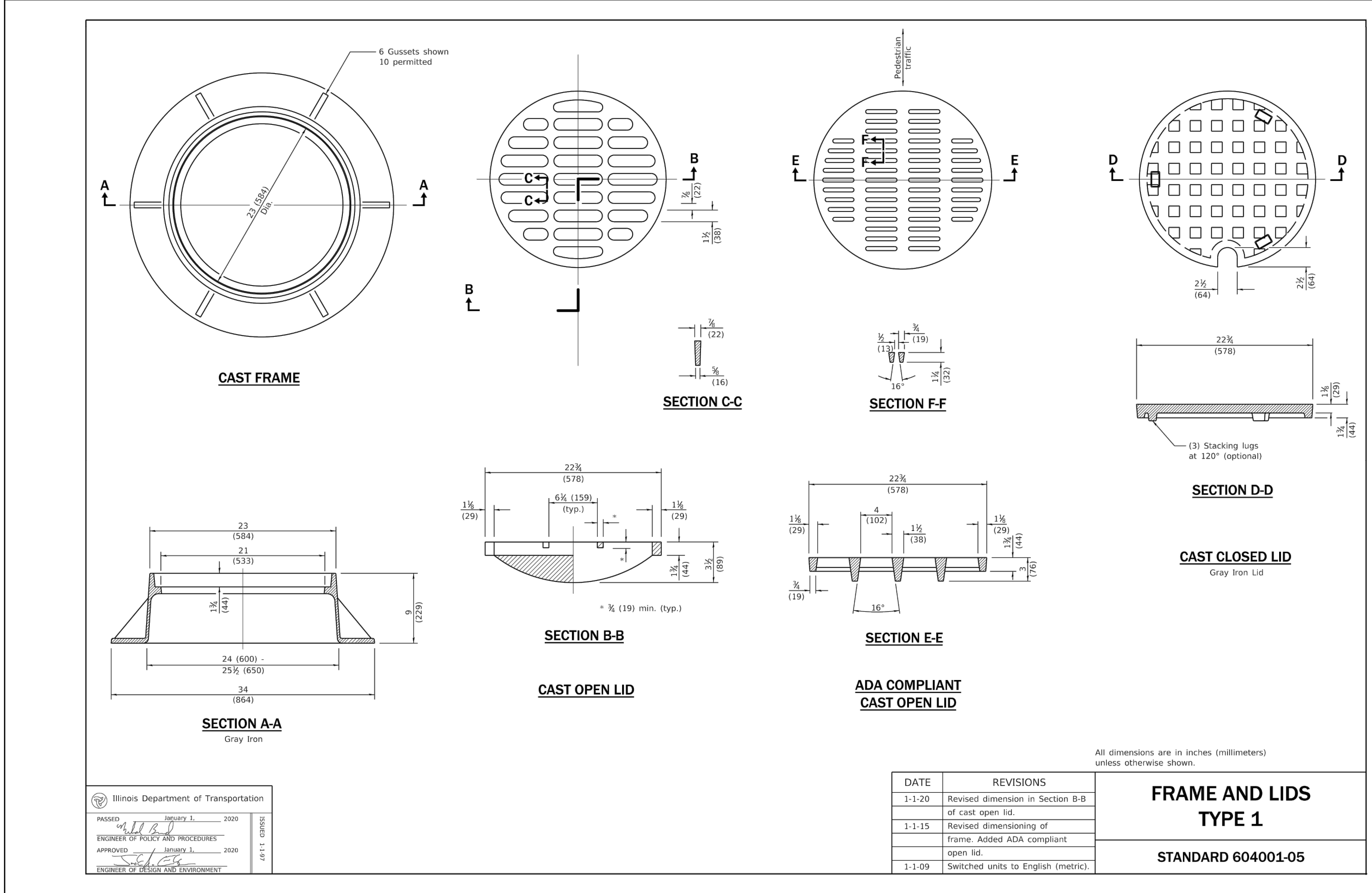

1 FRAME AND LIDS - TYPE 1 DETAIL
SCALE: NTS

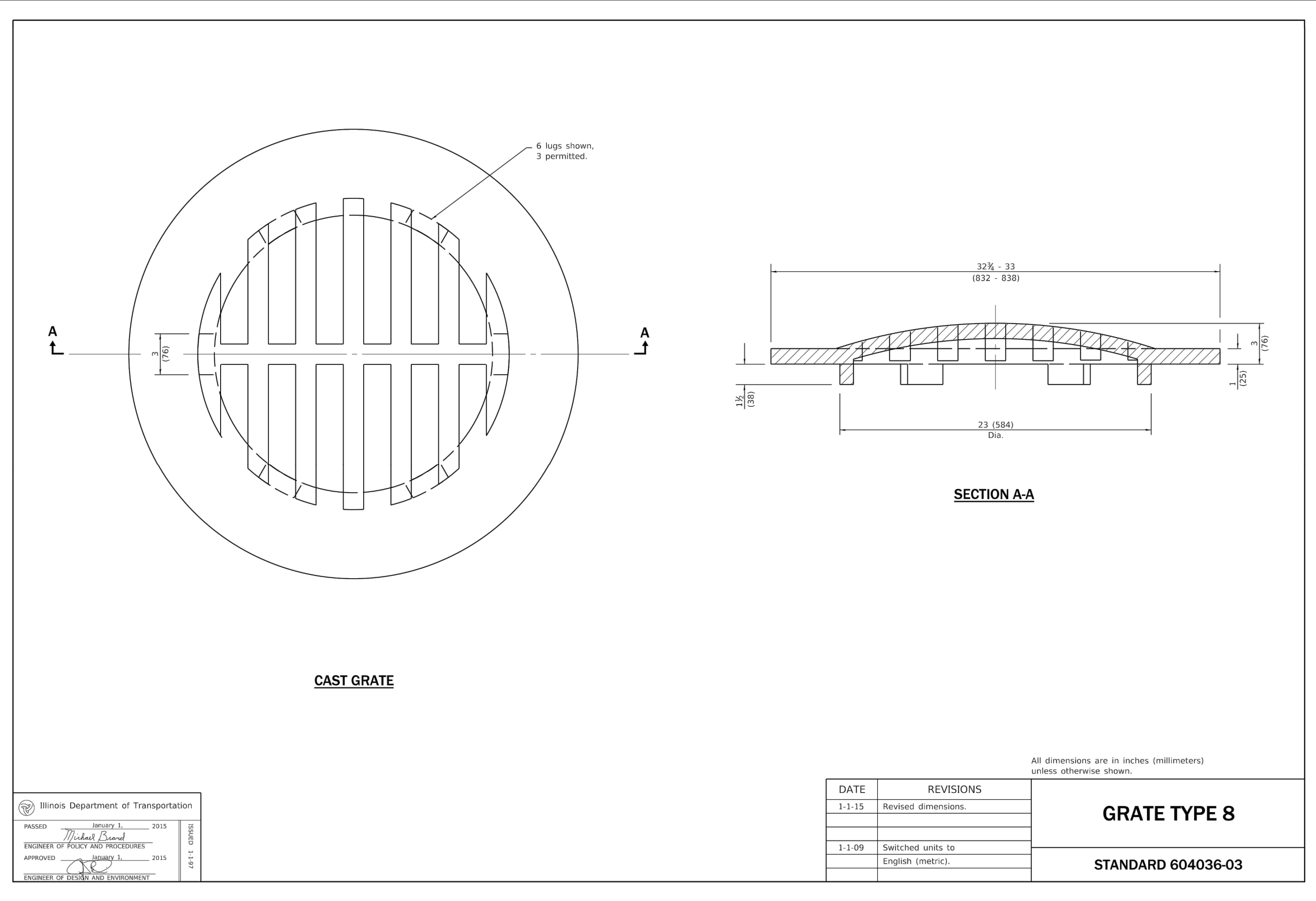

2 GRATE - TYPE 8 DETAIL
SCALE: NTS

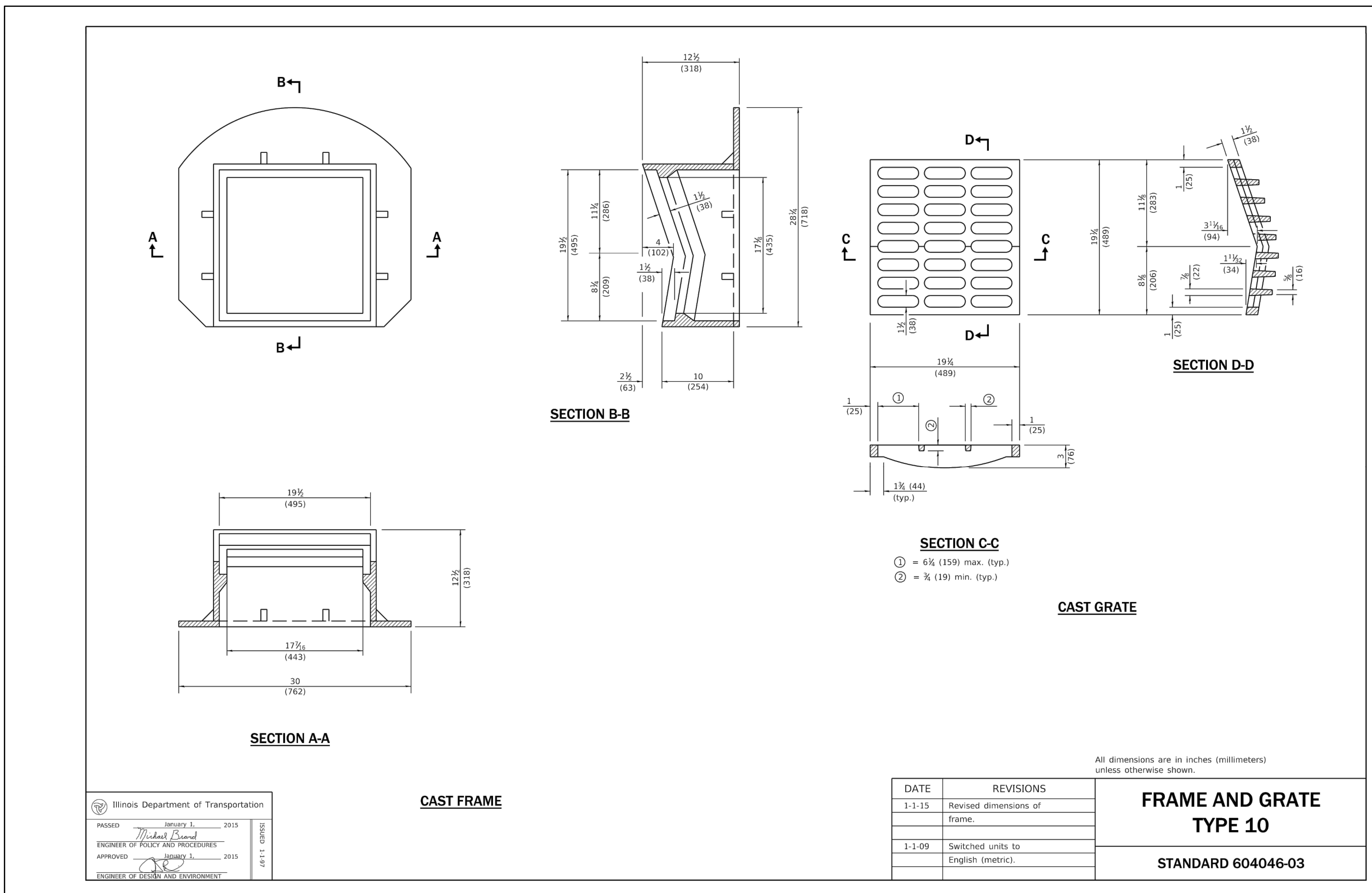

3 FRAME AND GRATE - TYPE 10 DETAIL
SCALE: NTS

Rev.	Description	Appr.	Date

**METROPOLITAN WATER RECLAMATION DISTRICT
OF GREATER CHICAGO**

Designed by: TCT
Checked by: PML
Drawn by: KSS
Reviewed by: JAW
Correct:

Scale: AS SHOWN
Date: 2022

Hey and Associates, Inc.
Engineering, Ecology and Landscape Architecture
8755 WEST HIGGINS ROAD, SUITE 835
CHICAGO, ILLINOIS 60631
FAX (773) 693-8202
CHICAGO@HEYANDASSOCIATES.COM
LICENSE NO. 184100429

CONTRACT 11-187-3F
ADDISON CREEK CHANNEL IMPROVEMENTS

GRADING & DRAINAGE DETAILS

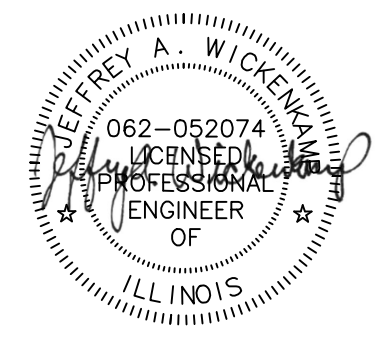

PLOT DATE: 9/22/2022 5:26 PM PLOTTED BY: KYLE SOLNER
 P:\16000\16-0005 MWRD - FINAL DESIGN FOR ADDISON CREEK\CAD\11-187-3F\01_Civil\Sheets\CG-510.dwg 8/31/2022 3:25 PM

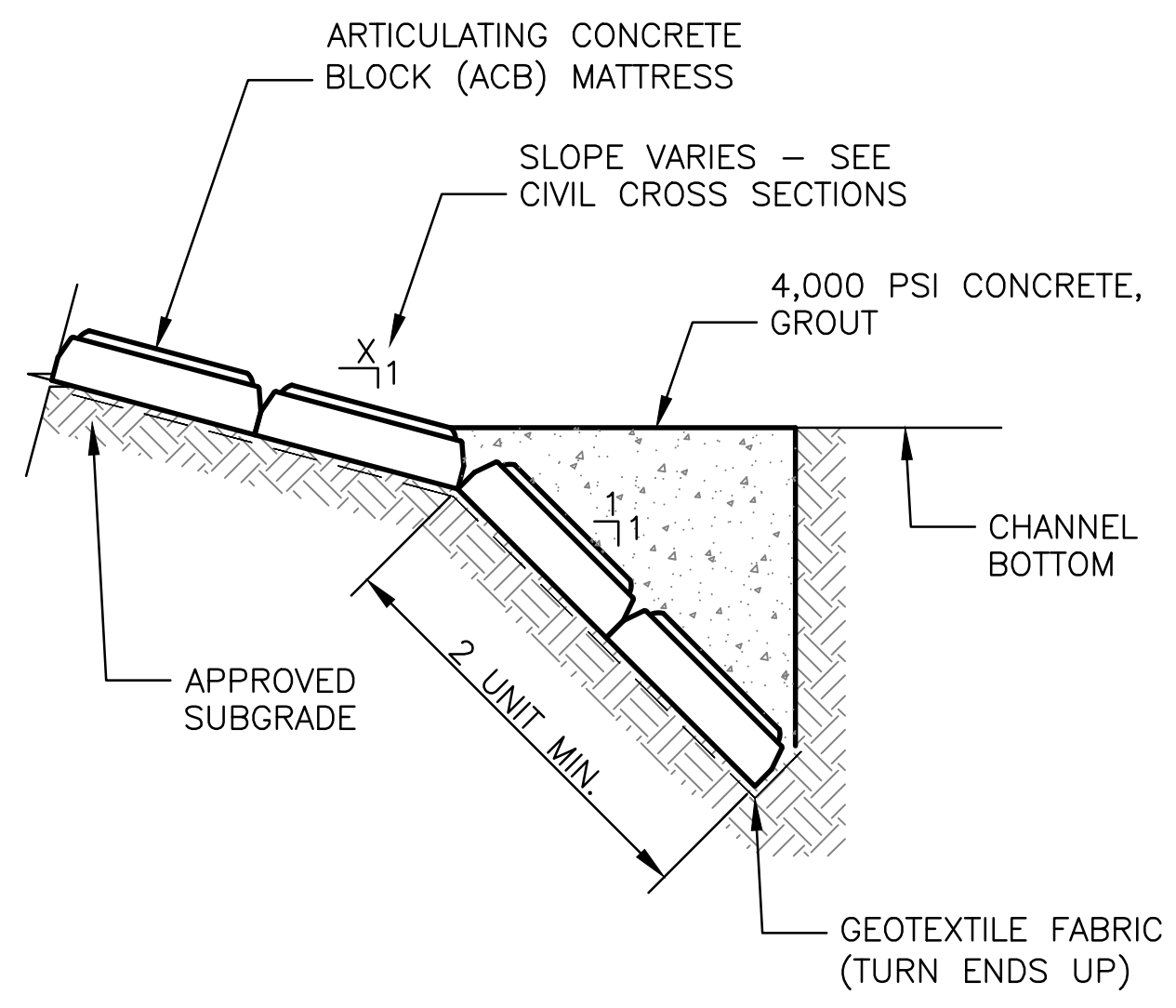

1 ACB TERMINATION AT CHANNEL BOTTOM
 SCALE: NTS

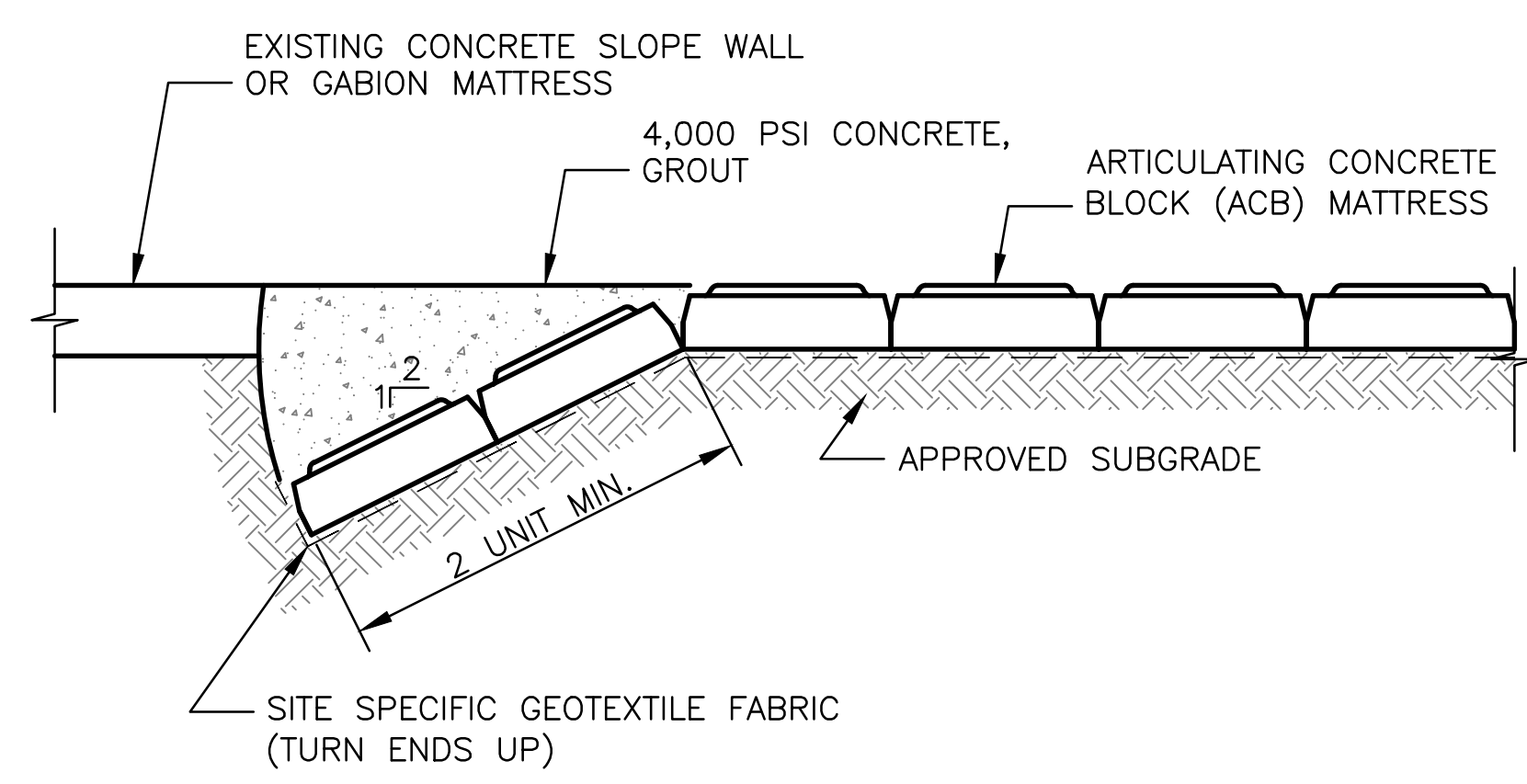

2 ACB TERMINATION AT UPSTREAM & DOWNSTREAM SLOPE TREATMENTS
 SCALE: NTS

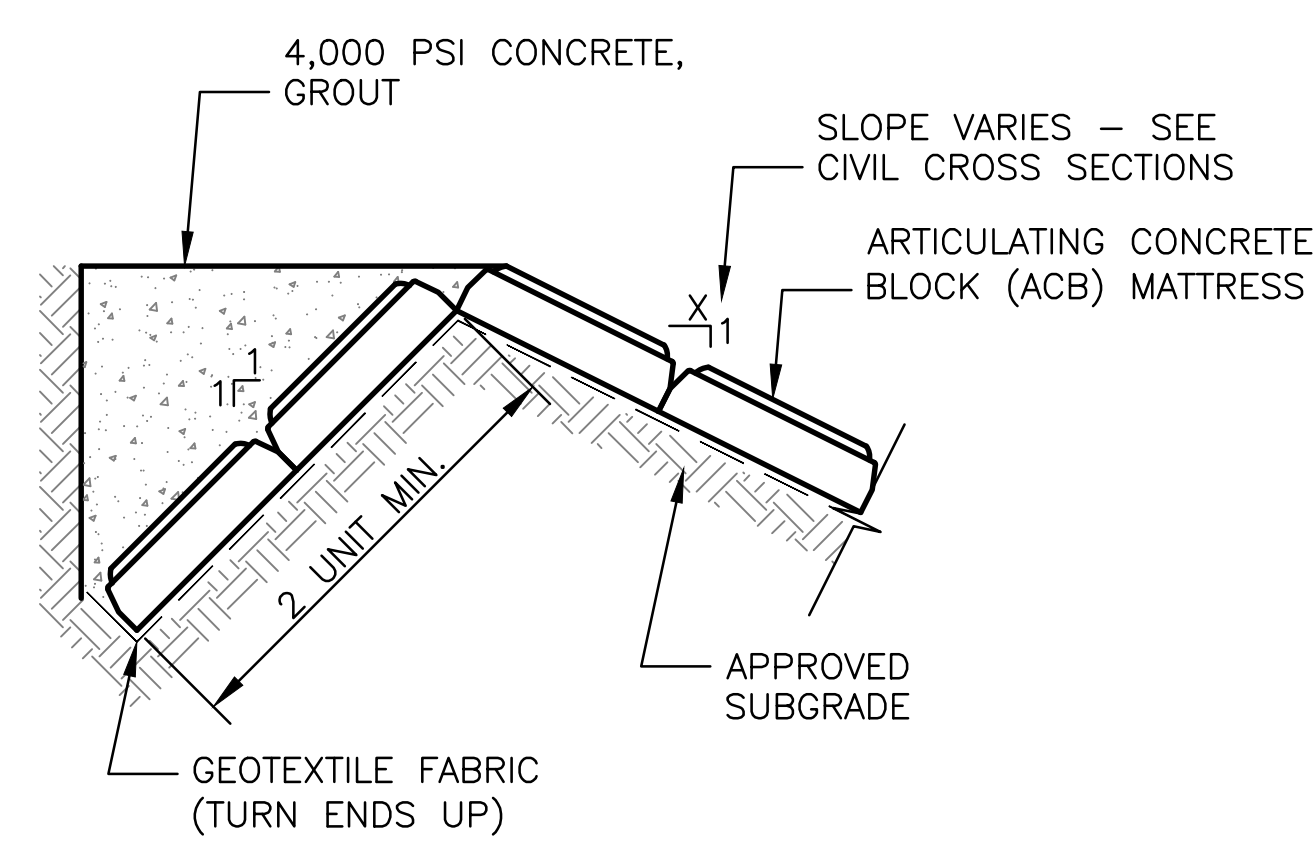

3 ACB TERMINATION AT TOP OF SLOPE
 SCALE: NTS

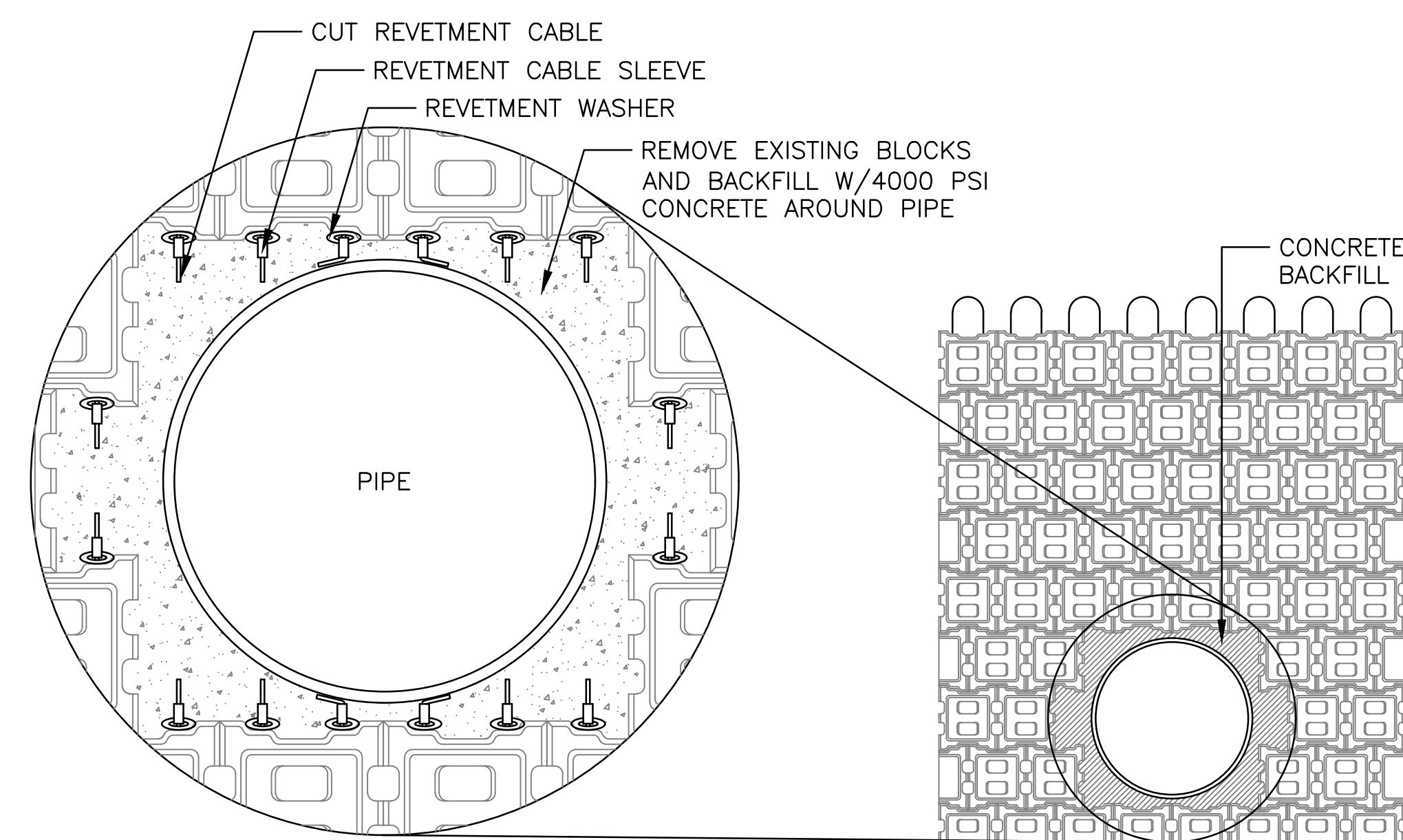

DETAIL

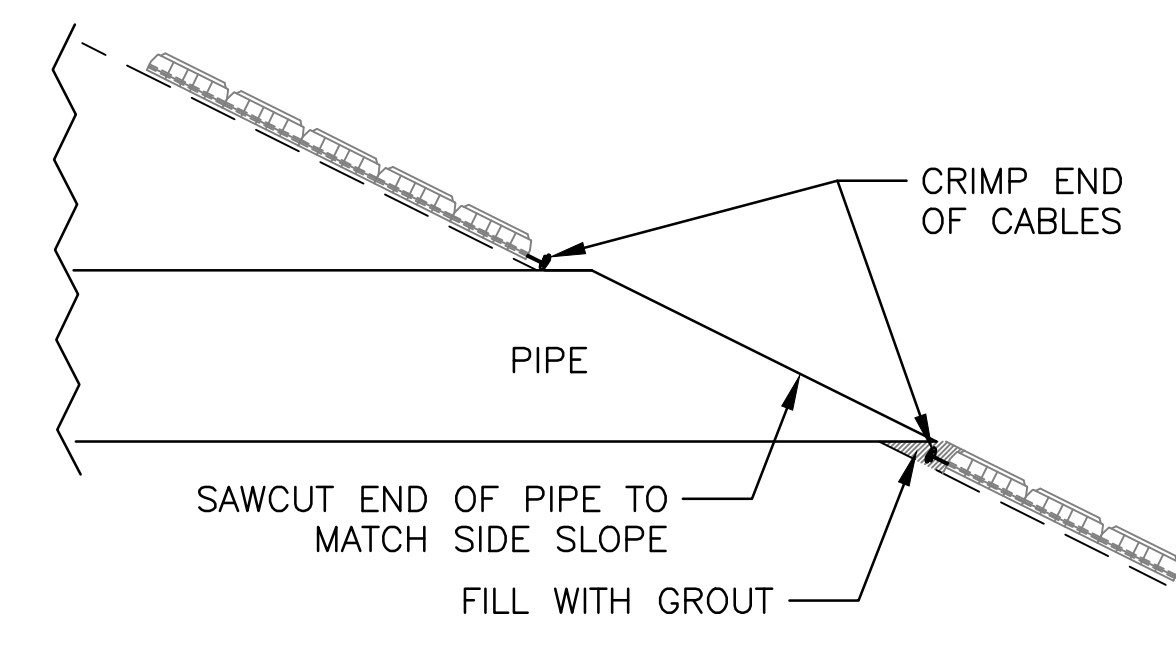

ELEVATION

4 PIPE PENETRATION THRU ACB
 SCALE: NTS

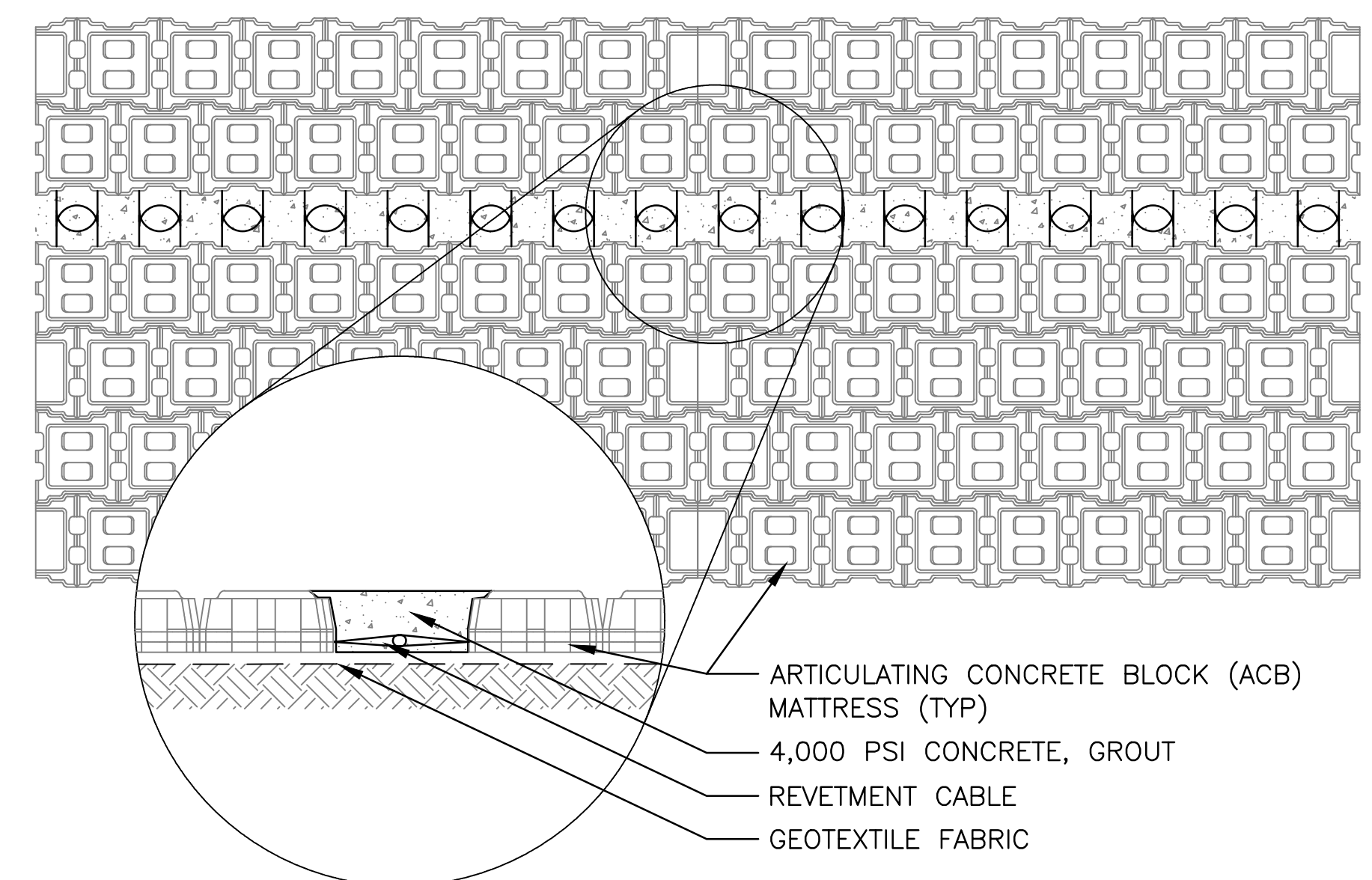

ACB MATTRESS-TO-ACB MATTRESS

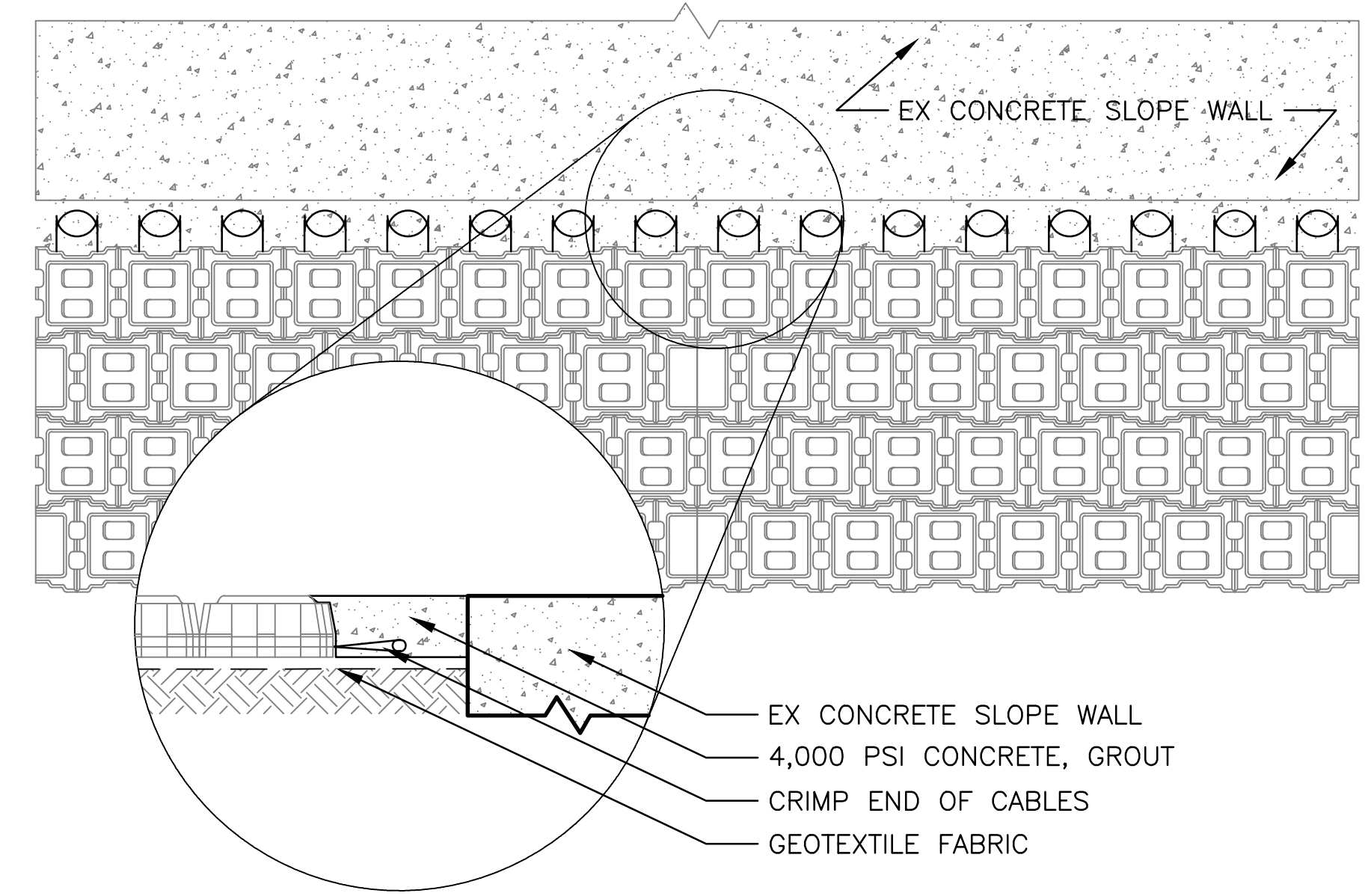

ACB MATTRESS-TO-EXISTING CONCRETE SLOPE WALL

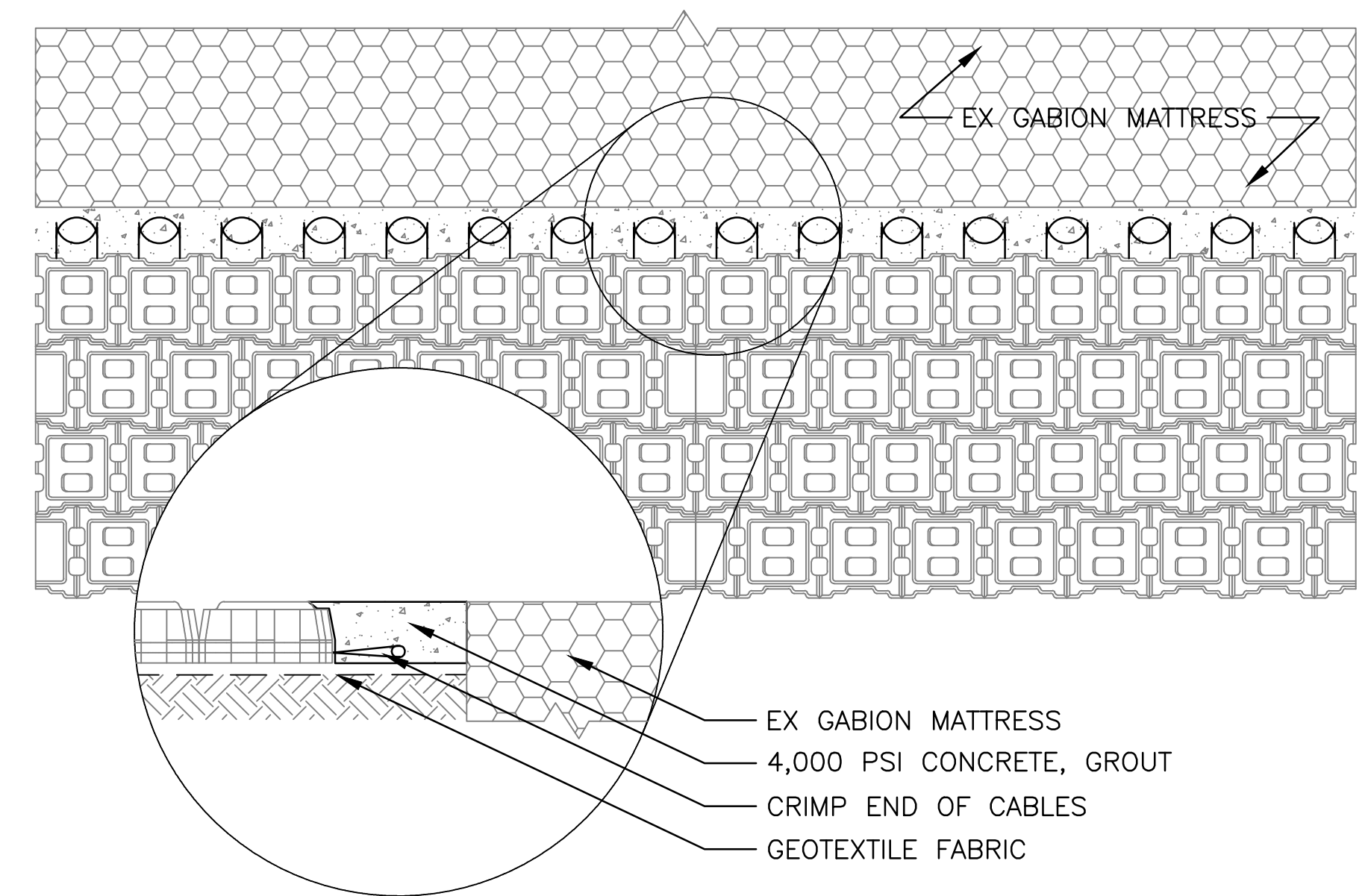

ACB MATTRESS-TO-EXISTING GABION MATTRESS

5 END-TO-END CONNECTIONS
 SCALE: NTS

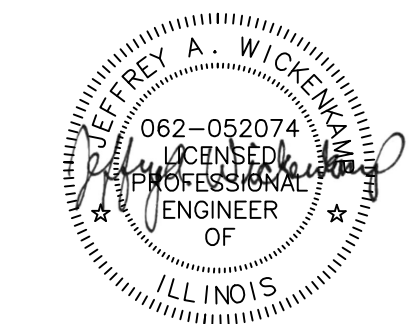

Rev.	Description	Appr.	Date

**METROPOLITAN WATER RECLAMATION DISTRICT
 OF GREATER CHICAGO**

Hey and Associates, Inc.
 Engineering, Ecology and Landscape Architecture
 8755 WEST HIGGINS ROAD, SUITE 835
 CHICAGO, ILLINOIS 60631
 FAX (773) 693-0202
 CHICAGO@HEYANDASSOCIATES.COM
 LICENSE NO. 184100429

Designed by:	Checked by:	Scale:
DH	PML	AS SHOWN
Drawn by:	Reviewed by:	Date:
KSS	JAW	2022
Correct:		

CONTRACT 11-187-3F
 ADDISON CREEK CHANNEL IMPROVEMENTS

ARTICULATED CONCRETE BLOCK DETAILS

Sheet Number:
CG-510
 Page Number: 162

PLOT DATE: 9/23/2022 1:11 PM PLOTTED BY: KYLE SOLNER P:\16000\16-0005 MwrD - Final Design For Addison Creek\CAD\11-187-3f\01_Civil\Sheets\CG-702.dwg 8/13/2020 11:35 AM

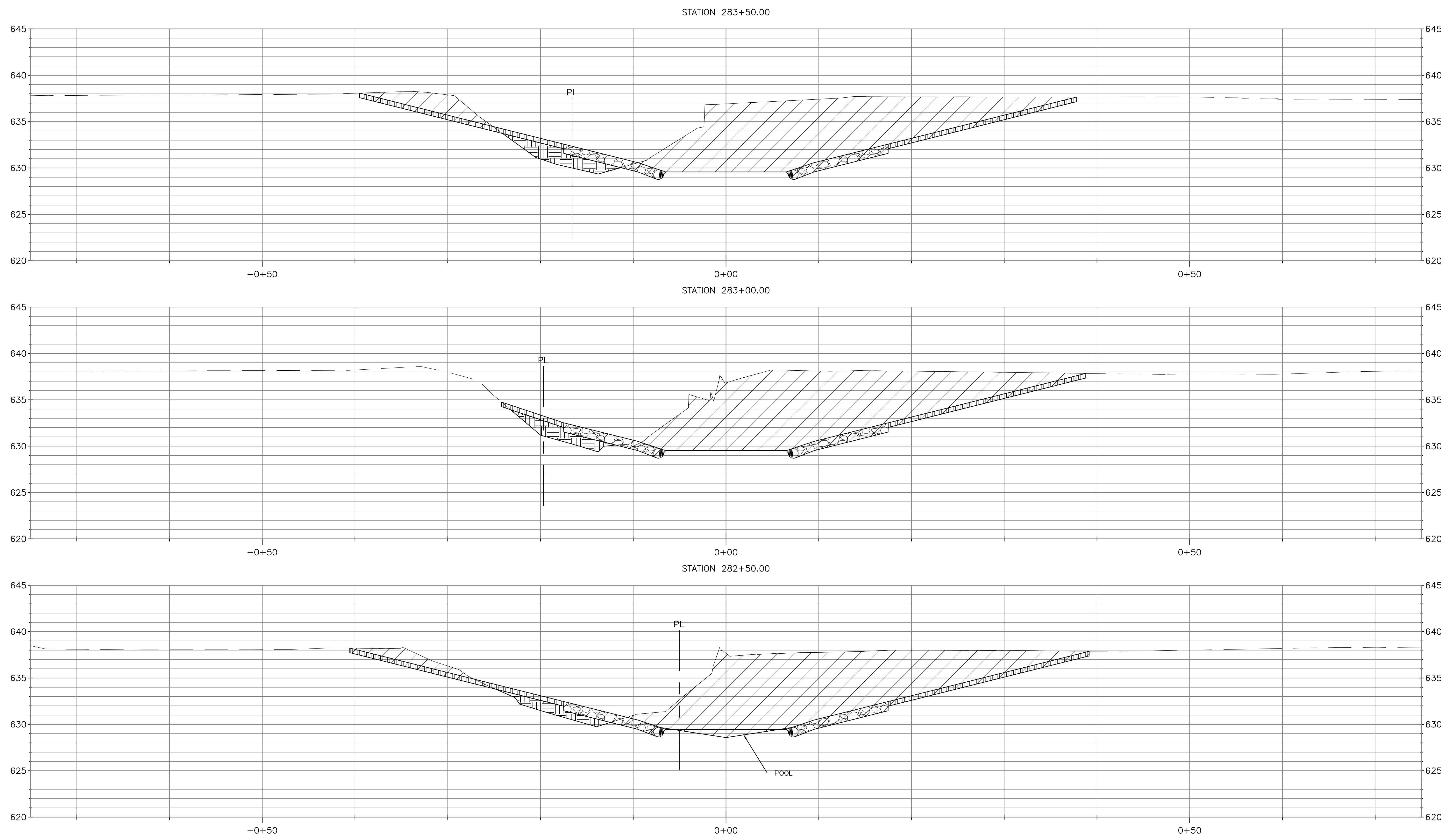

LEGEND

	CUT		STONE RIPRAP		GRANULAR BACKFILL		GABION BASKET
	FILL		SOLDIER PILE WALL		GABION MATTRESS		BOULDER TOE
	TOPSOIL		TYPE "B" GUTTER		BEDDING STONE		PROPERTY LINE (PL)

NOTE:
FOR TYPICAL CHANNEL SECTIONS SEE SHEETS CG-301, CG-302 AND CG-303.

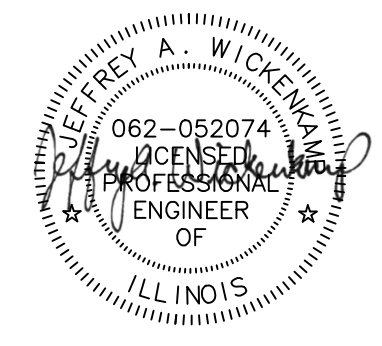
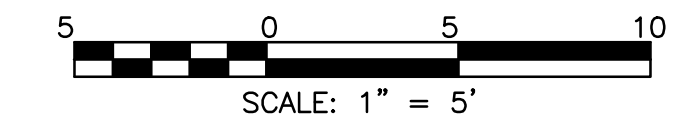

Rev.	Description	Appr.	Date

**METROPOLITAN WATER RECLAMATION DISTRICT
OF GREATER CHICAGO**

Hey and Associates, Inc.
Engineering, Ecology and Landscape Architecture
CHICAGO, ILLINOIS 60631
OFFICE (773) 695-5200
CHICAGO@HEYANDASSOCIATES.COM
PROFESSIONAL DESIGN FIRM
LICENSE NO. 18404287

Designed by: TCT	Checked by: PML	Scale: AS SHOWN
Drawn by: TCT	Reviewed by: JAW	Date: 2022
Correct:		

CONTRACT 11-187-3F
ADDISON CREEK CHANNEL IMPROVEMENTS

CHANNEL CROSS SECTION - REACH 1
STA. 283+50 TO STA. 282+50

Sheet Number:
CG-702
Page Number: 164

PLOT DATE: 9/23/2022 1:11 PM PLOTTED BY: KYLE SOLNER
 P:\16000\16-0005 Mwr - Final Design For Addison Creek\CAD\11-187-3f\01_Civil\Sheets\CG-703.dwg 8/13/2020 11:36 AM

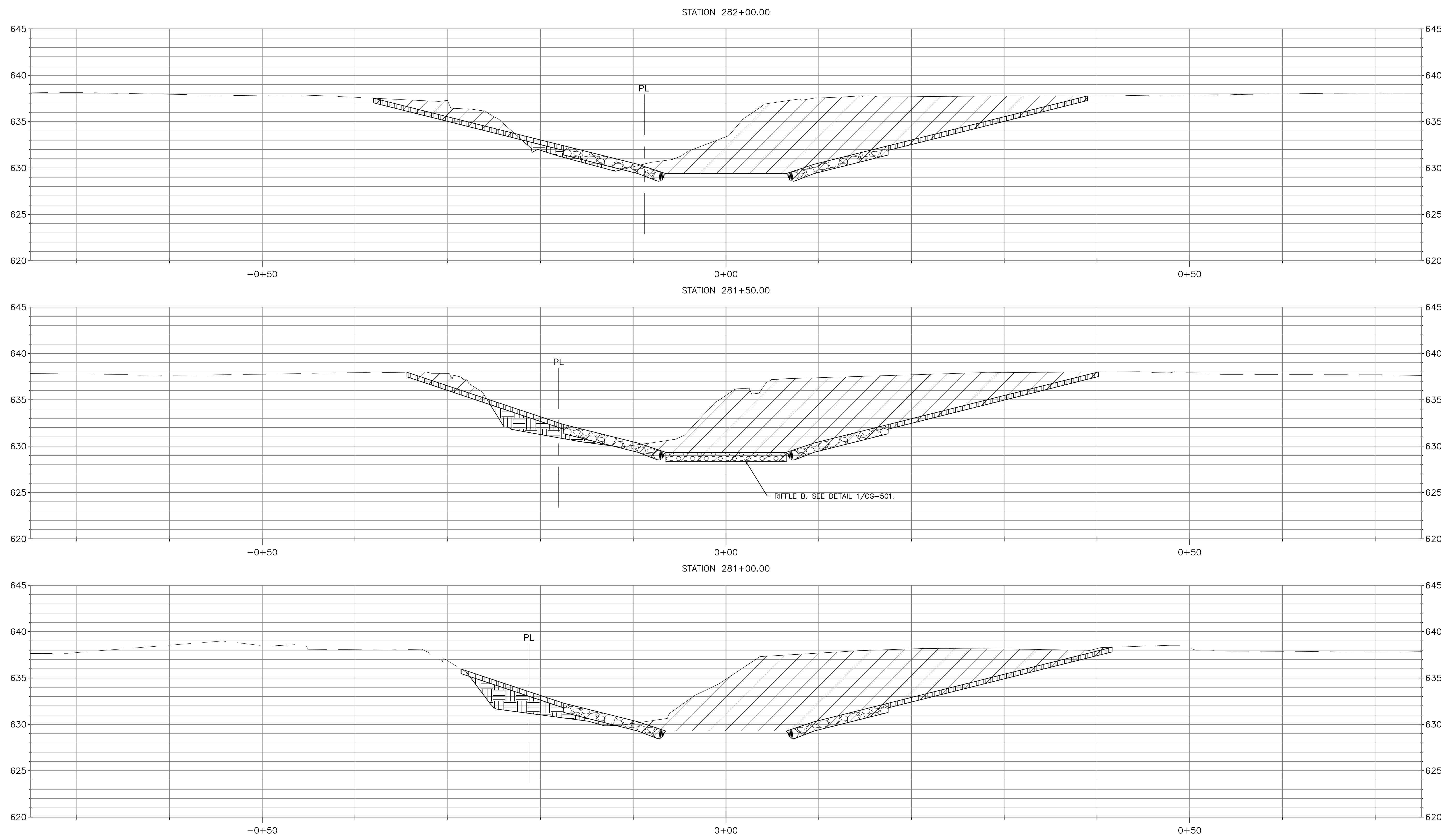

LEGEND

	CUT		STONE RIPRAP		GRANULAR BACKFILL		GABION BASKET
	FILL		SOLDIER PILE WALL		GABION MATTRESS		BOULDER TOE
	TOPSOIL		TYPE "B" GUTTER		BEDDING STONE		PROPERTY LINE (PL)

NOTE:
 FOR TYPICAL CHANNEL SECTIONS SEE SHEETS CG-301,
 CG-302 AND CG-303.

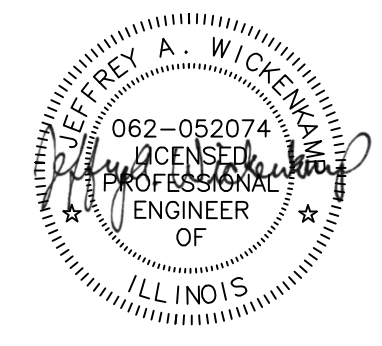
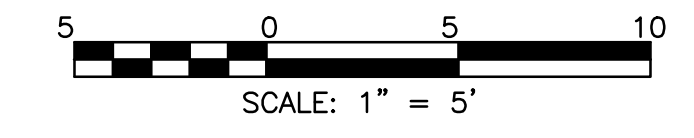

Rev.	Description	Appr.	Date

**METROPOLITAN WATER RECLAMATION DISTRICT
 OF GREATER CHICAGO**

Hey and Associates, Inc.
 Engineering, Ecology and Landscape Architecture
 8755 WEST HERCULES ROAD, SUITE 835
 CHICAGO, ILLINOIS 60631
 OFFICE (773) 695-9200
 CHICAGO@HEYANDASSOCIATES.COM
 PROFESSIONAL DESIGN FIRM
 LICENSE NO. 184002829

Designed by: TCT	Checked by: PML	Scale: AS SHOWN
Drawn by: TCT	Reviewed by: JAW	Date: 2022
Correct:		

CONTRACT 11-187-3F
 ADDISON CREEK CHANNEL IMPROVEMENTS

CHANNEL CROSS SECTION - REACH 1
 STA. 282+00 TO STA. 281+00

Sheet Number:
CG-703
 Page Number: 165

PLOT DATE: 9/23/2022 1:11 PM PLOTTED BY: KYLE SOLNER P:\16000\16-0005 MwrD - Final Design For Addison Creek\CAD\11-187-3F\01_Civil\Sheets\CG-704.dwg 8/13/2020 11:37 AM

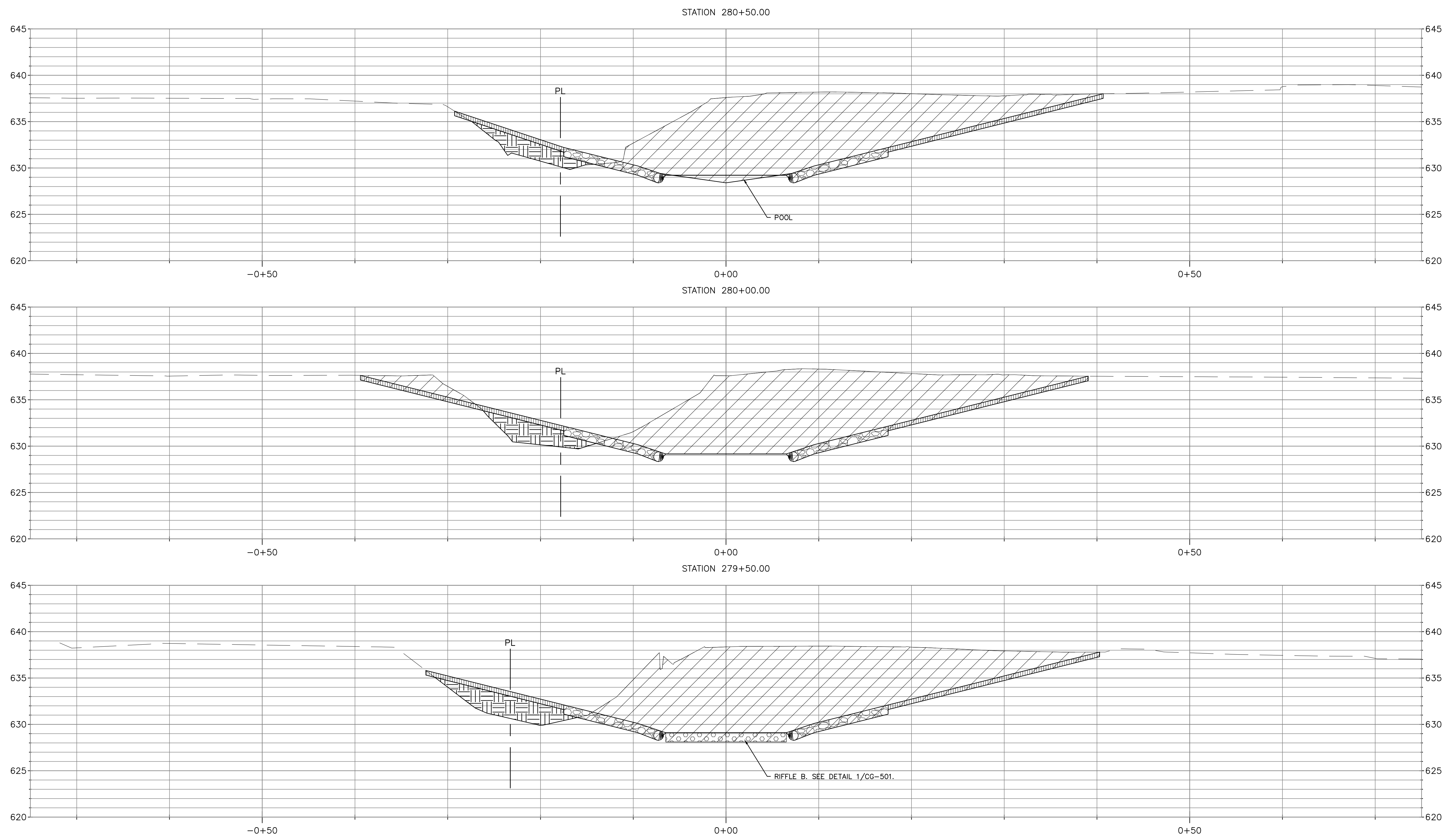

LEGEND

	CUT		STONE RIPRAP		GRANULAR BACKFILL		GABION BASKET
	FILL		SOLDIER PILE WALL		GABION MATTRESS		BOULDER TOE
	TOPSOIL		TYPE "B" GUTTER		BEDDING STONE		PROPERTY LINE (PL)

NOTE:
FOR TYPICAL CHANNEL SECTIONS SEE SHEETS CG-301, CG-302 AND CG-303.

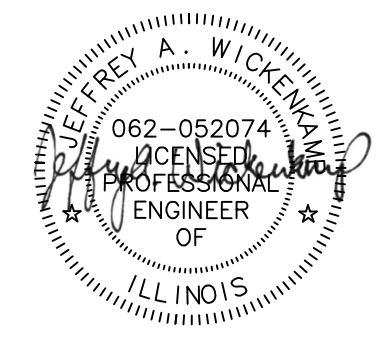
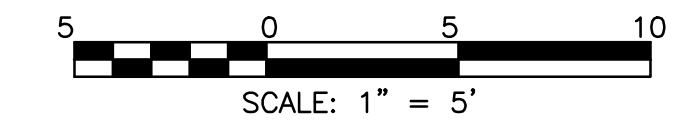

Rev.	Description	Appr.	Date

METROPOLITAN WATER RECLAMATION DISTRICT OF GREATER CHICAGO

Hey and Associates, Inc.
Engineering, Ecology and Landscape Architecture
CHICAGO, ILLINOIS 60631
OFFICE (773) 695-5200
CHICAGO@HEYANDASSOCIATES.COM
PROFESSIONAL DESIGN FIRM LICENSE NO. 184002829

Designed by: TCT	Checked by: PML	Scale: AS SHOWN
Drawn by: TCT	Reviewed by: JAW	Date: 2022
Correct:		

CONTRACT 11-187-3F
ADDISON CREEK CHANNEL IMPROVEMENTS

CHANNEL CROSS SECTION - REACH 1
STA. 280+50 TO STA. 279+50

Sheet Number:
CG-704
Page Number: 166

PLOT DATE: 9/23/2022 1:12 PM PLOTTED BY: KYLE SOLNER P:\16000\16-0005 MwrD - Final Design For Addison Creek\CAD\11-187-3f\01_Civil\Sheets\CG-705.dwg 8/13/2020 11:38 AM

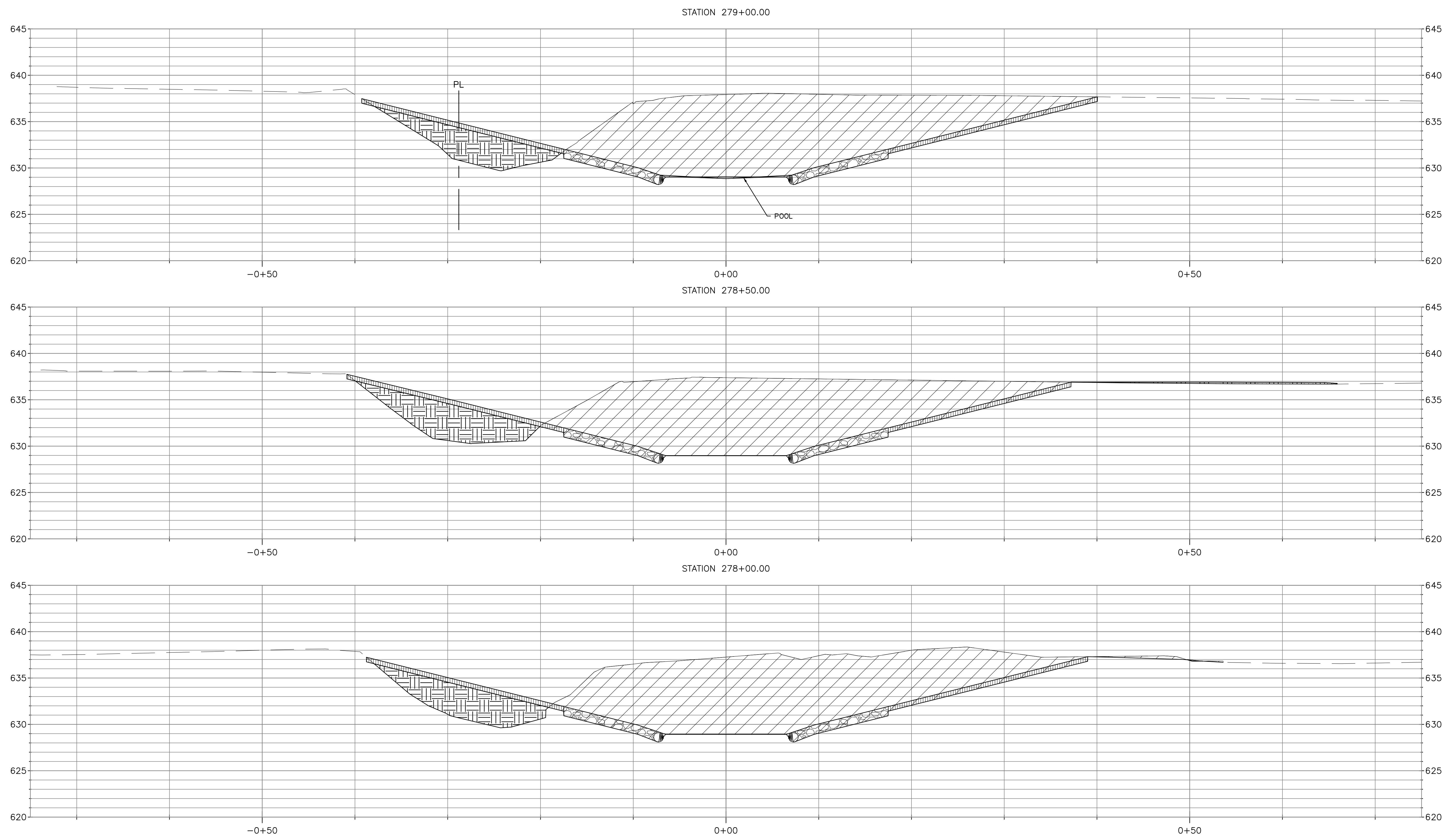

LEGEND

	CUT		STONE RIPRAP		GRANULAR BACKFILL		GABION BASKET
	FILL		SOLDIER PILE WALL		GABION MATTRESS		BOULDER TOE
	TOPSOIL		TYPE "B" GUTTER		BEDDING STONE		PROPERTY LINE (PL)

NOTE:
FOR TYPICAL CHANNEL SECTIONS SEE SHEETS CG-301, CG-302 AND CG-303.

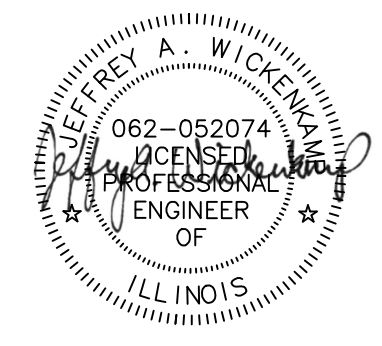
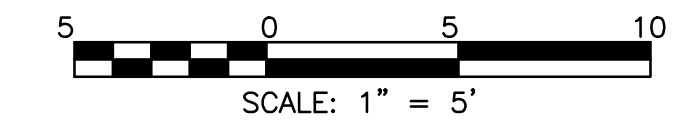

Rev.	Description	Appr.	Date

**METROPOLITAN WATER RECLAMATION DISTRICT
OF GREATER CHICAGO**

Hey and Associates, Inc.
Engineering, Ecology and Landscape Architecture
CHICAGO, ILLINOIS 60631
OFFICE (773) 695-9200
CHICAGO@HEYANDASSOCIATES.COM
PROFESSIONAL DESIGN FIRM
LICENSE NO. 18400229

Designed by: TCT	Checked by: PML	Scale: AS SHOWN
Drawn by: TCT	Reviewed by: JAW	Date: 2022
Correct:		

CONTRACT 11-187-3F
ADDISON CREEK CHANNEL IMPROVEMENTS

CHANNEL CROSS SECTION - REACH 1
STA. 279+00 TO STA. 278+00

Sheet Number:
CG-705
Page Number: 167

PLOT DATE: 9/23/2022 1:12 PM PLOTTED BY: KYLE SOLNER P:\16000\16-0005 MwrD - Final Design For Addison Creek\CAD\11-187-3F\01_Civil\Sheets\CG-706.dwg 8/13/2020 11:39 AM

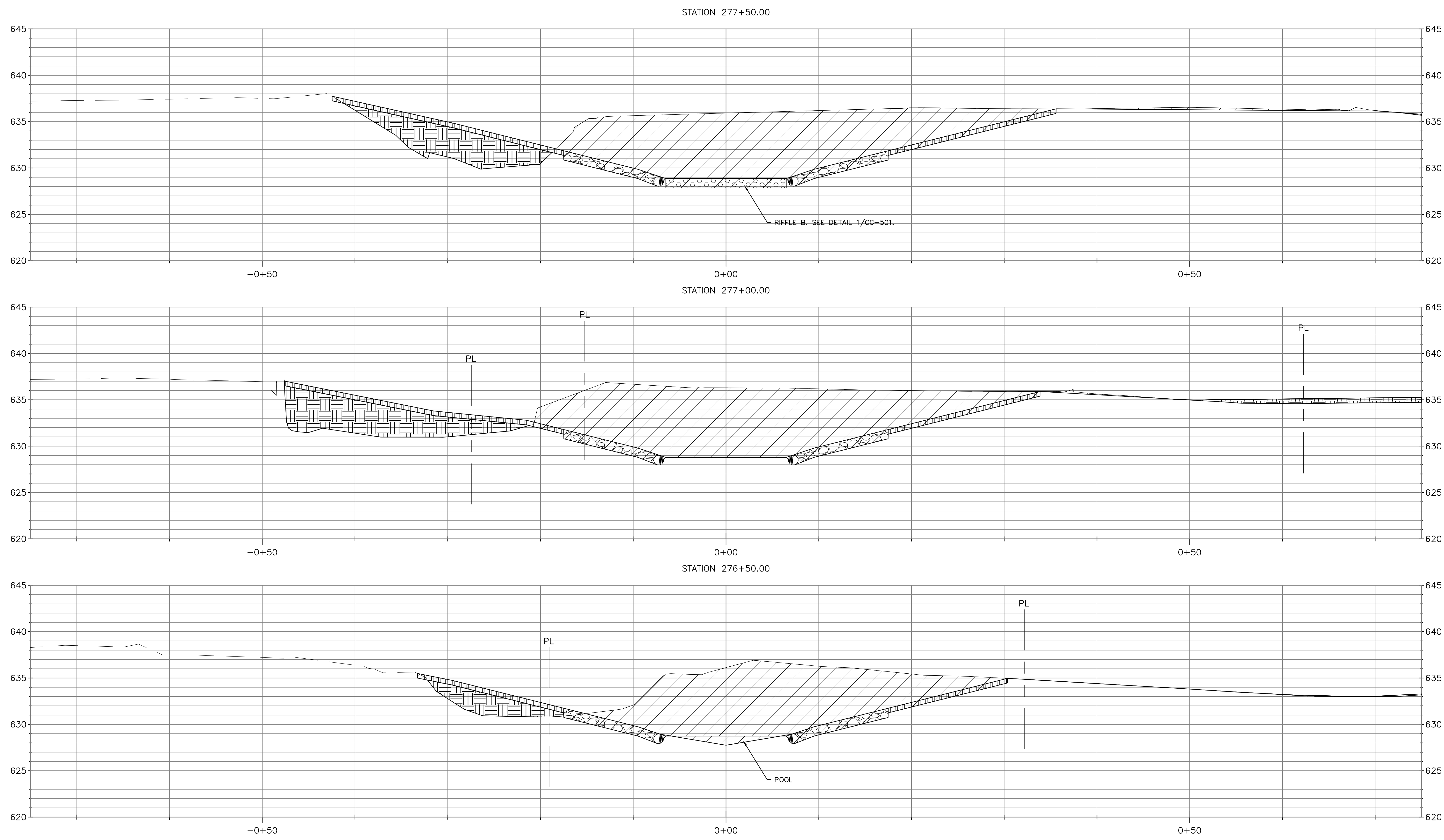

LEGEND

	CUT		STONE RIPRAP		GRANULAR BACKFILL		GABION BASKET
	FILL		SOLDIER PILE WALL		GABION MATTRESS		BOULDER TOE
	TOPSOIL		TYPE "B" GUTTER		BEDDING STONE		PROPERTY LINE (PL)

NOTE:
FOR TYPICAL CHANNEL SECTIONS SEE SHEETS CG-301, CG-302 AND CG-303.

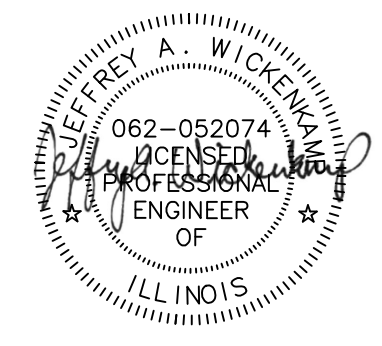
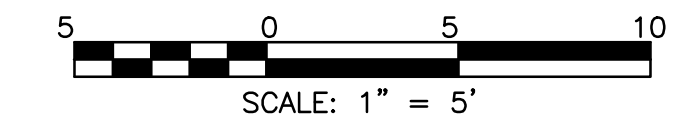

Rev.	Description	Appr.	Date

**METROPOLITAN WATER RECLAMATION DISTRICT
OF GREATER CHICAGO**

Hey and Associates, Inc.
Engineering, Ecology and Landscape Architecture
CHICAGO, ILLINOIS 60631
OFFICE (773) 699-9200
CHICAGO@HEYANDASSOCIATES.COM
PROFESSIONAL DESIGN FIRM
LICENSE NO. 184002429

Designed by: TCT	Checked by: PML	Scale: AS SHOWN
Drawn by: TCT	Reviewed by: JAW	Date: 2022
Correct:		

CONTRACT 11-187-3F
ADDISON CREEK CHANNEL IMPROVEMENTS

CHANNEL CROSS SECTION - REACH 1
STA. 277+50 TO STA. 276+50

Sheet Number:
CG-706
Page Number: 168

PLOT DATE: 9/23/2022 1:13 PM PLOTTED BY: KYLE SOLNER P:\16000\16-0005 MwrD - Final Design For Addison Creek\CAD\11-187-3F\01_Civil\Sheets\CG-707.dwg 8/13/2020 11:40 AM

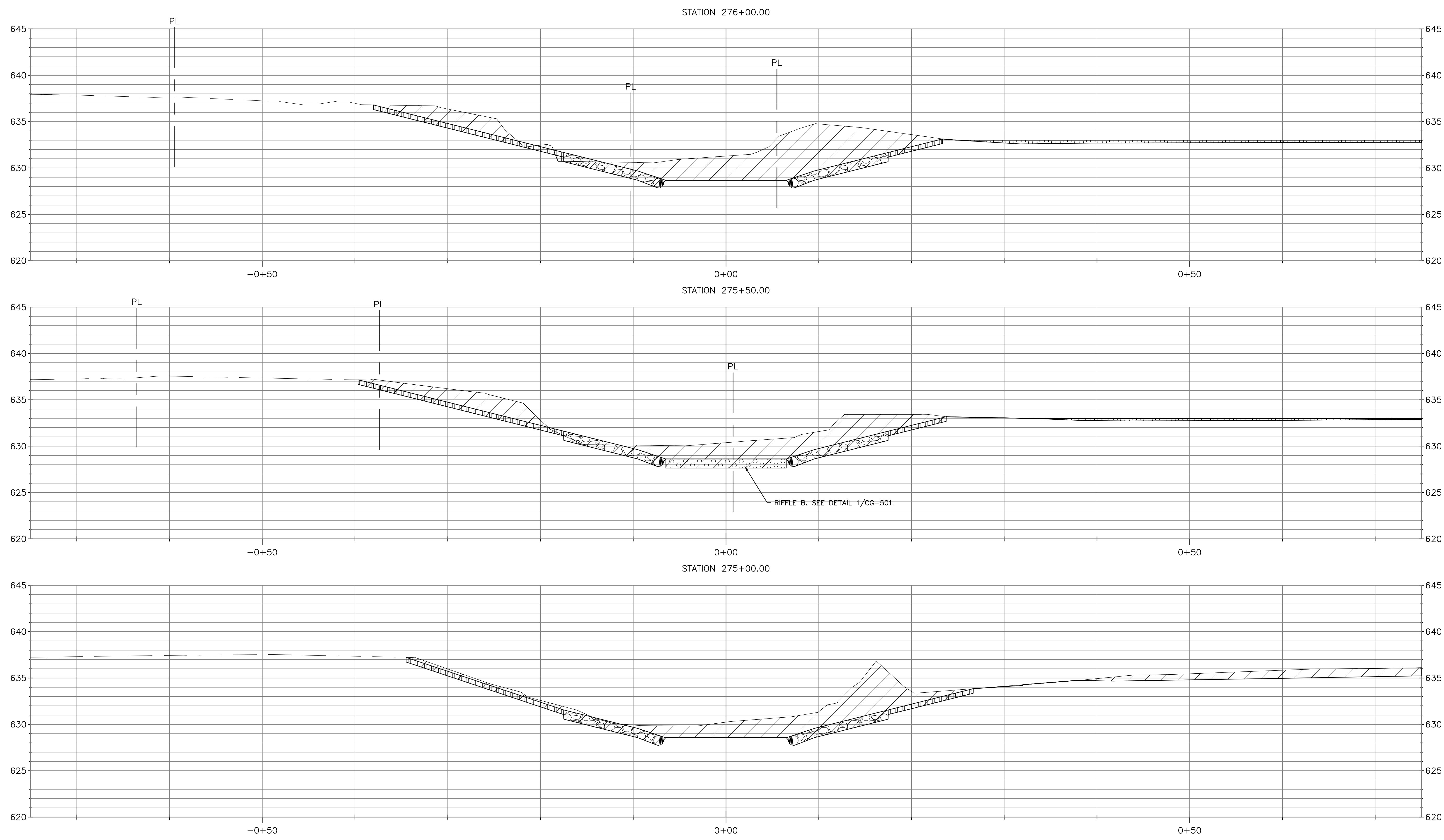

LEGEND

	CUT		STONE RIPRAP		GRANULAR BACKFILL		GABION BASKET
	FILL		SOLDIER PILE WALL		GABION MATTRESS		BOULDER TOE
	TOPSOIL		TYPE "B" GUTTER		BEDDING STONE		PROPERTY LINE (PL)

NOTE:
FOR TYPICAL CHANNEL SECTIONS SEE SHEETS CG-301, CG-302 AND CG-303.

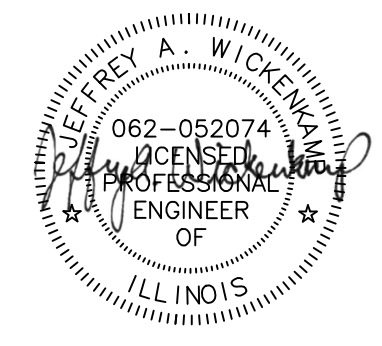
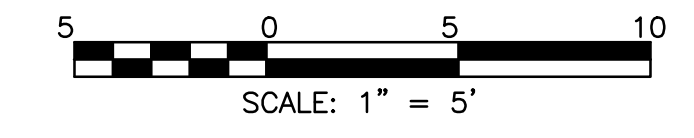

Rev.	Description	Appr.	Date

**METROPOLITAN WATER RECLAMATION DISTRICT
OF GREATER CHICAGO**

Hey and Associates, Inc.
Engineering, Ecology and Landscape Architecture
8755 WEST HERCULES ROAD, SUITE 835
CHICAGO, ILLINOIS 60631
OFFICE (773) 695-9200
CHICAGO@HEYANDASSOCIATES.COM
PROFESSIONAL DESIGN FIRM
LICENSE NO. 184002829

Designed by: TCT	Checked by: PML	Scale: AS SHOWN
Drawn by: TCT	Reviewed by: JAW	Date: 2022
Correct:		

CONTRACT 11-187-3F
ADDISON CREEK CHANNEL IMPROVEMENTS

CHANNEL CROSS SECTION - REACH 1
STA. 276+00 TO STA. 275+00

Sheet Number:
CG-707
Page Number: 169

PLOT DATE: 9/23/2022 1:13 PM PLOTTED BY: KYLE SOLNER P:\16000\16-0005 MwrD - Final Design For Addison Creek\CAD\11-187-3F\01_Civil\Sheets\CG-708.dwg 8/13/2020 11:41 AM

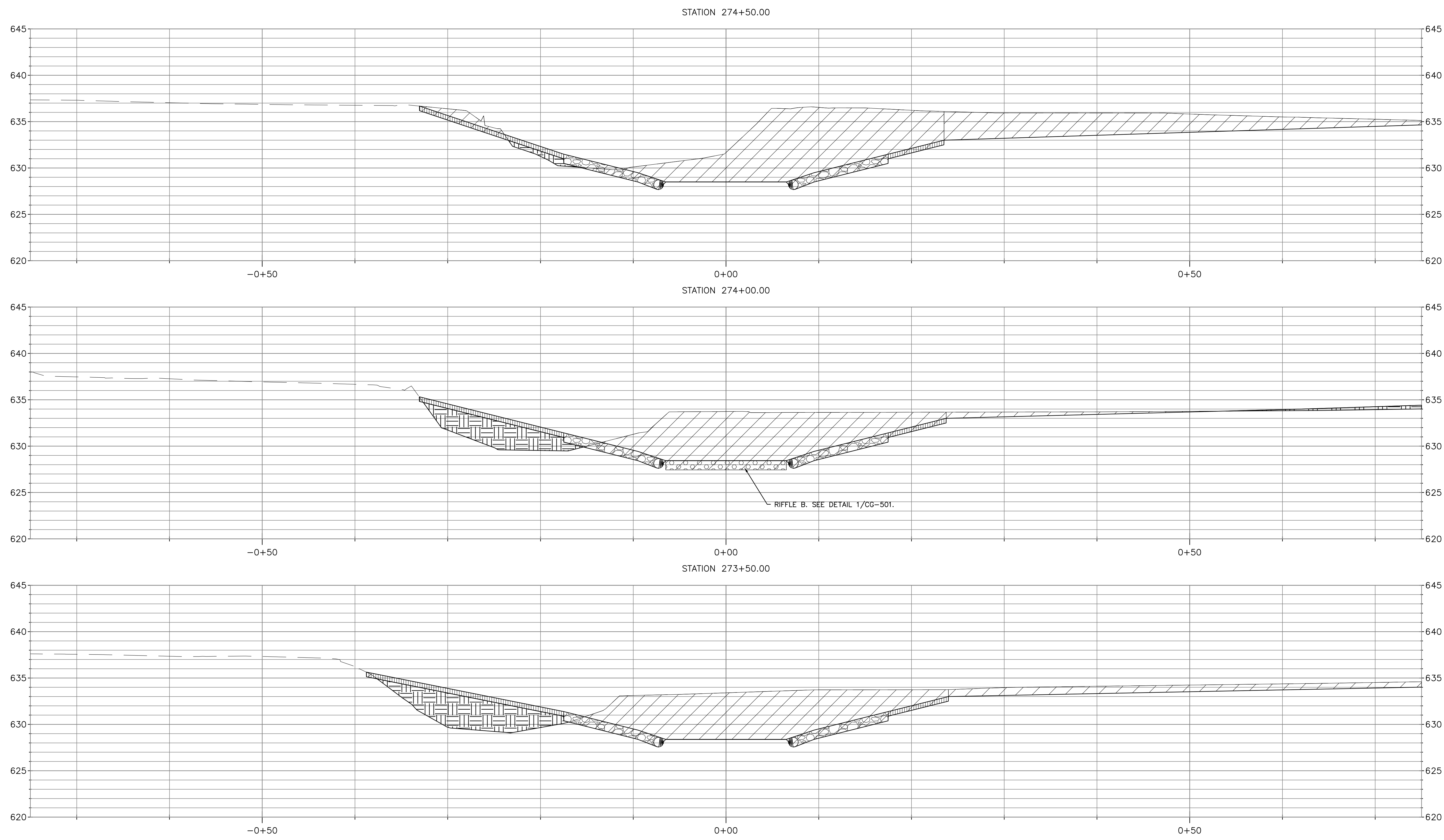

LEGEND

	CUT		STONE RIPRAP		GRANULAR BACKFILL		GABION BASKET
	FILL		SOLDIER PILE WALL		GABION MATTRESS		BOULDER TOE
	TOPSOIL		TYPE "B" GUTTER		BEDDING STONE		PROPERTY LINE (PL)

NOTE:
FOR TYPICAL CHANNEL SECTIONS SEE SHEETS CG-301, CG-302 AND CG-303.

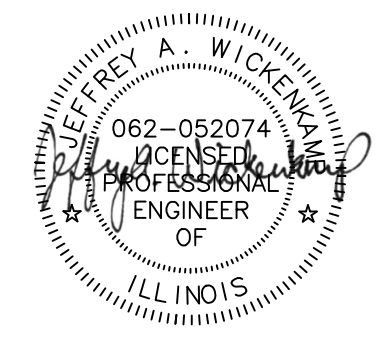
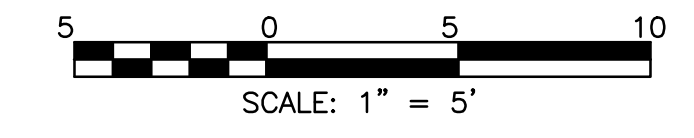

Rev.	Description	Appr.	Date

**METROPOLITAN WATER RECLAMATION DISTRICT
OF GREATER CHICAGO**

Hey and Associates, Inc.
Engineering, Ecology and Landscape Architecture
8755 WEST HERCULES ROAD, SUITE 835
CHICAGO, ILLINOIS 60631
OFFICE (773) 695-9200
CHICAGO@HEYANDASSOCIATES.COM
PROFESSIONAL DESIGN FIRM
LICENSE NO. 184002829

Designed by: TCT	Checked by: PML	Scale: AS SHOWN
Drawn by: TCT	Reviewed by: JAW	Date: 2022
Correct:		

CONTRACT 11-187-3F
ADDISON CREEK CHANNEL IMPROVEMENTS

CHANNEL CROSS SECTION - REACH 1
STA. 274+50 TO STA. 273+50

Sheet Number:
CG-708
Page Number: 170

PLOT DATE: 9/23/2022 1:14 PM PLOTTED BY: KYLE SOLNER P:\16000\16-0005 MwrD - Final Design For Addison Creek\CAD\11-187-3F\01_Civil\Sheets\CG-709.dwg 8/13/2020 11:29 AM

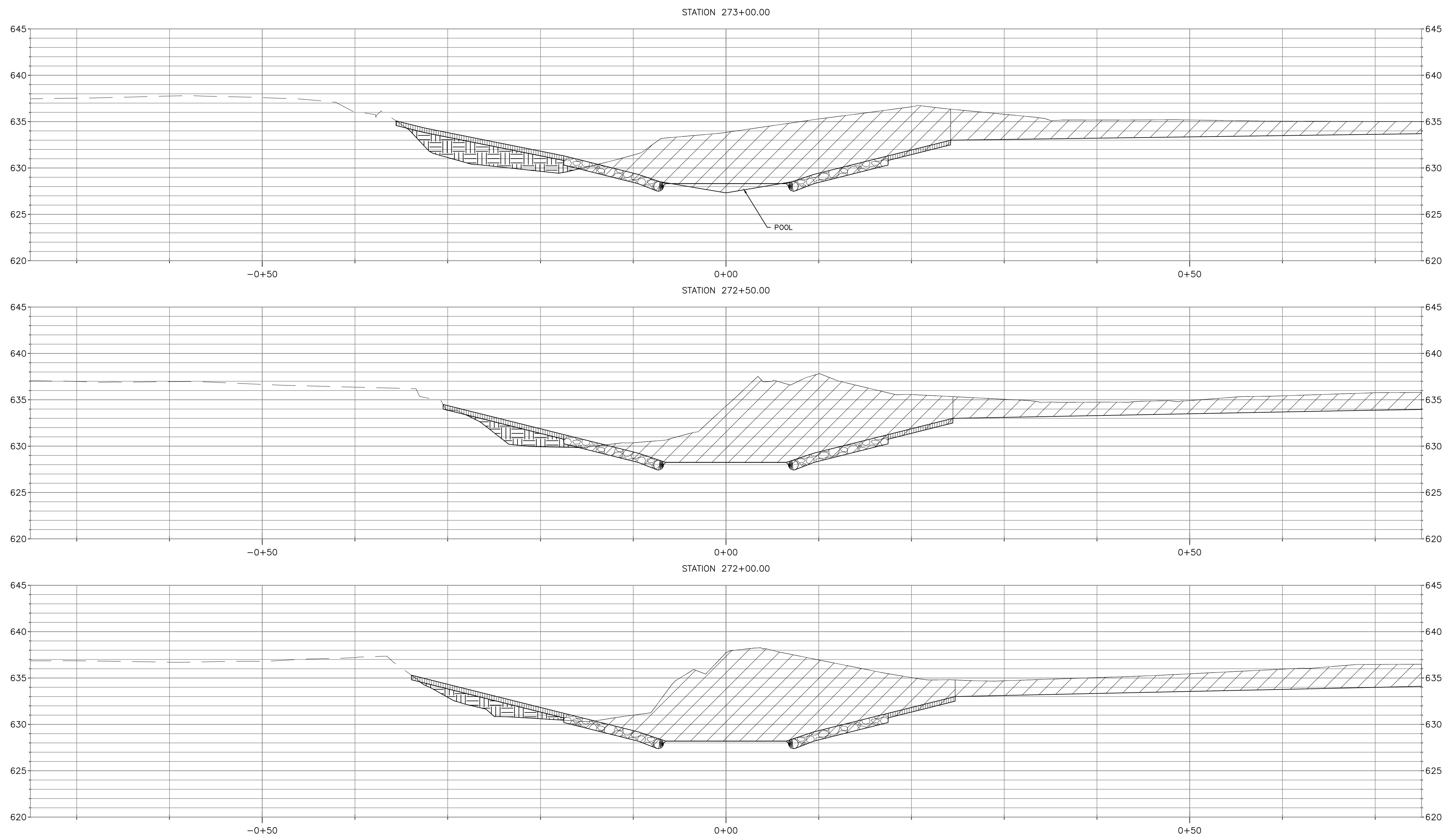

LEGEND

	CUT		STONE RIPRAP		GRANULAR BACKFILL		GABION BASKET
	FILL		SOLDIER PILE WALL		GABION MATTRESS		BOULDER TOE
	TOPSOIL		TYPE "B" GUTTER		BEDDING STONE		PROPERTY LINE (PL)

NOTE:
FOR TYPICAL CHANNEL SECTIONS SEE SHEETS CG-301, CG-302 AND CG-303.

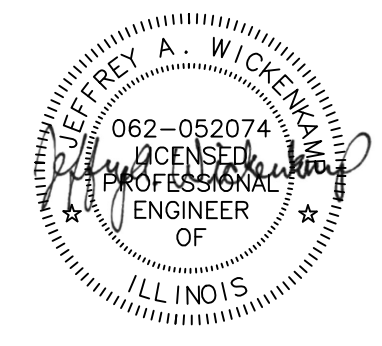
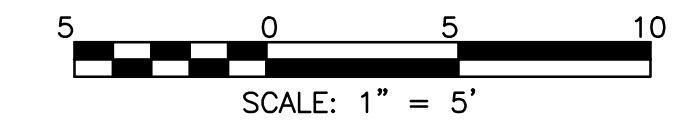

Rev.	Description	Appr.	Date

**METROPOLITAN WATER RECLAMATION DISTRICT
OF GREATER CHICAGO**

Hey and Associates, Inc.
Engineering, Ecology and Landscape Architecture
8755 WEST HERCULES ROAD, SUITE 835
CHICAGO, ILLINOIS 60631
OFFICE (773) 695-9200
CHICAGO@HEYANDASSOCIATES.COM
PROFESSIONAL DESIGN FIRM
LICENSE NO. 184002829

Designed by: TCT	Checked by: PML	Scale: AS SHOWN
Drawn by: TCT	Reviewed by: JAW	Date: 2022
Correct:		

CONTRACT 11-187-3F
ADDISON CREEK CHANNEL IMPROVEMENTS

CHANNEL CROSS SECTION - REACH 1
STA. 273+00 TO STA. 272+00

Sheet Number:
CG-709
Page Number: 171

PLOT DATE: 9/23/2022 1:14 PM PLOTTED BY: KYLE SOLNER P:\16000\16-0005 Mwr - Final Design For Addison Creek\CAD\11-187-3f\01_Civil\Sheets\CG-710.dwg 8/13/2020 11:32 AM

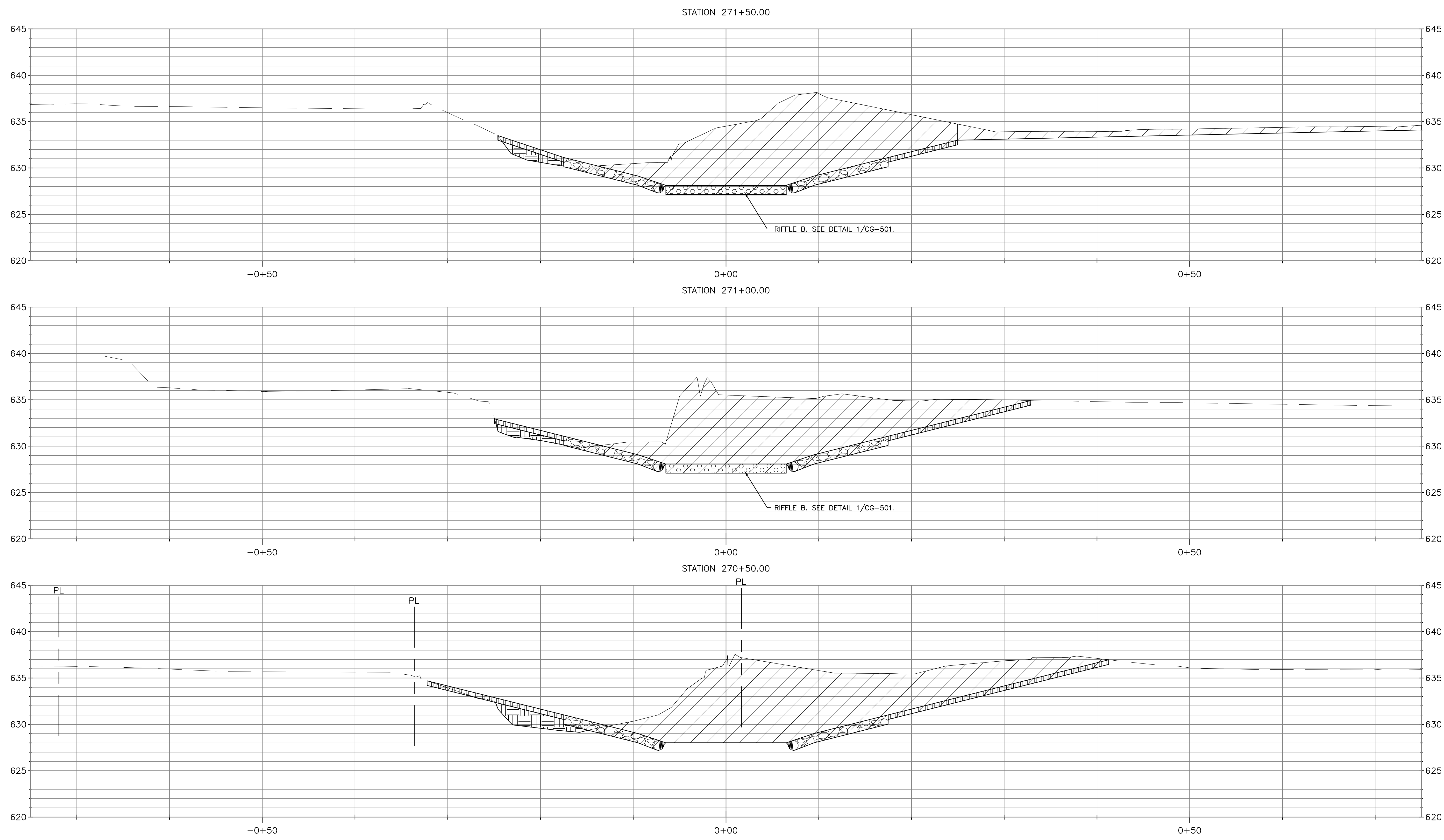

LEGEND

	CUT		STONE RIPRAP		GRANULAR BACKFILL		GABION BASKET
	FILL		SOLDIER PILE WALL		GABION MATTRESS		BOULDER TOE
	TOPSOIL		TYPE "B" GUTTER		BEDDING STONE		PROPERTY LINE (PL)

NOTE:
FOR TYPICAL CHANNEL SECTIONS SEE SHEETS CG-301, CG-302 AND CG-303.

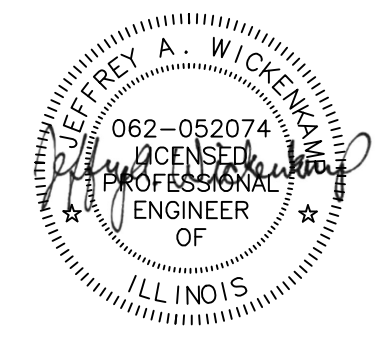
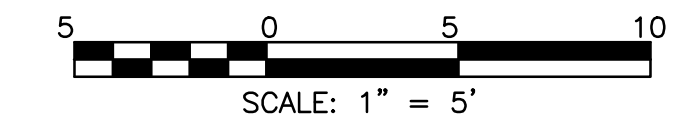

Rev.	Description	Appr.	Date

METROPOLITAN WATER RECLAMATION DISTRICT OF GREATER CHICAGO

Hey and Associates, Inc.
Engineering, Ecology and Landscape Architecture
8755 WEST HERCULES ROAD, SUITE 835
CHICAGO, ILLINOIS 60631
OFFICE (773) 695-9200
CHICAGO@HEYANDASSOCIATES.COM
PROFESSIONAL DESIGN FIRM
LICENSE NO. 184002829

Designed by: TCT	Checked by: PML	Scale: AS SHOWN
Drawn by: TCT	Reviewed by: JAW	Date: 2022
Correct:		

CONTRACT 11-187-3F
ADDISON CREEK CHANNEL IMPROVEMENTS

CHANNEL CROSS SECTION - REACH 1
STA. 271+50 TO STA. 270+50

Sheet Number:
CG-710

Page Number: 172

PLOT DATE: 9/23/2022 1:14 PM PLOTTED BY: KYLE SOLNER P:\16000\16-0005 MwrD - Final Design For Addison Creek\CAD\11-187-3f\01_Civil\Sheets\CG-711.dwg 8/13/2020 11:47 AM

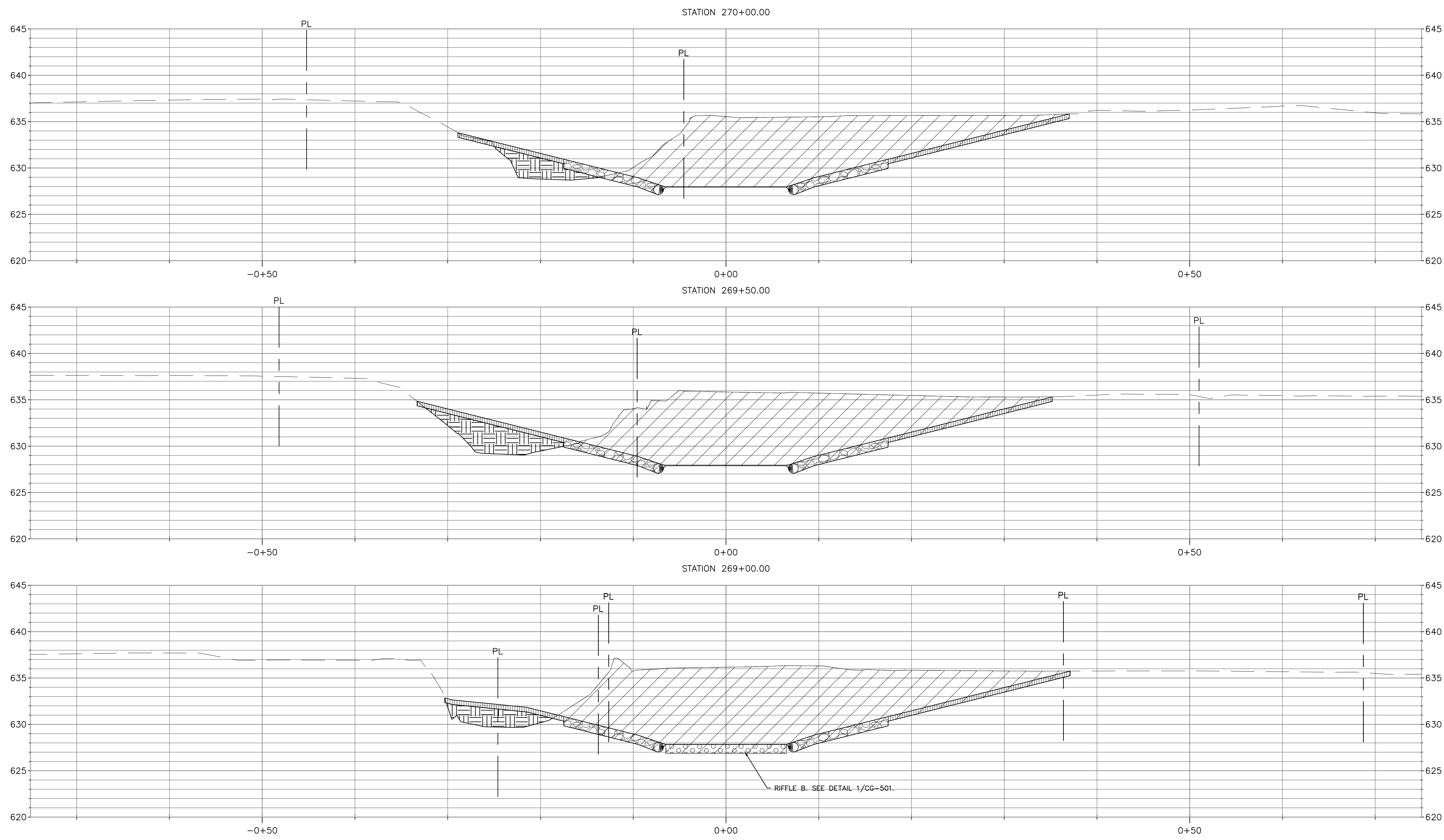

LEGEND

	CUT		STONE RIPRAP		GRANULAR BACKFILL		GABION BASKET
	FILL		SOLDIER PILE WALL		GABION MATTRESS		BOULDER TOE
	TOPSOIL		TYPE "B" GUTTER		BEDDING STONE		PROPERTY LINE (PL)

NOTE:
FOR TYPICAL CHANNEL SECTIONS SEE SHEETS CG-301, CG-302 AND CG-303.

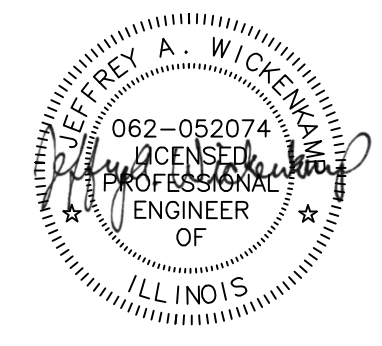
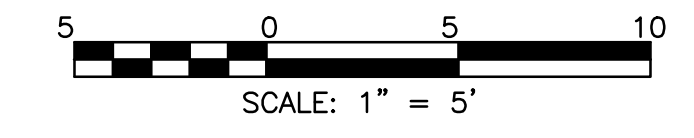

Rev.	Description	Appr.	Date

METROPOLITAN WATER RECLAMATION DISTRICT OF GREATER CHICAGO

Hey and Associates, Inc.
Engineering, Ecology and Landscape Architecture
8755 WEST HERCULES ROAD, SUITE 835
CHICAGO, ILLINOIS 60631
OFFICE (773) 695-9200
CHICAGO@HEYANDASSOCIATES.COM
PROFESSIONAL DESIGN FIRM
LICENSE NO. 184002829

Designed by: TCT	Checked by: PML	Scale: AS SHOWN
Drawn by: TCT	Reviewed by: JAW	Date: 2022
Correct:		

CONTRACT 11-187-3F
ADDISON CREEK CHANNEL IMPROVEMENTS

CHANNEL CROSS SECTION - REACH 1
STA. 270+00 TO STA. 269+00

Sheet Number:
CG-711
Page Number: 173

PLOT DATE: 9/23/2022 1:15 PM PLOTTED BY: KYLE SOLNER
 P:\16000\16-0005 MwrD - Final Design For Addison Creek\CAD\11-187-3F\01_Civil\Sheets\CG-712.dwg 8/13/2020 11:48 AM

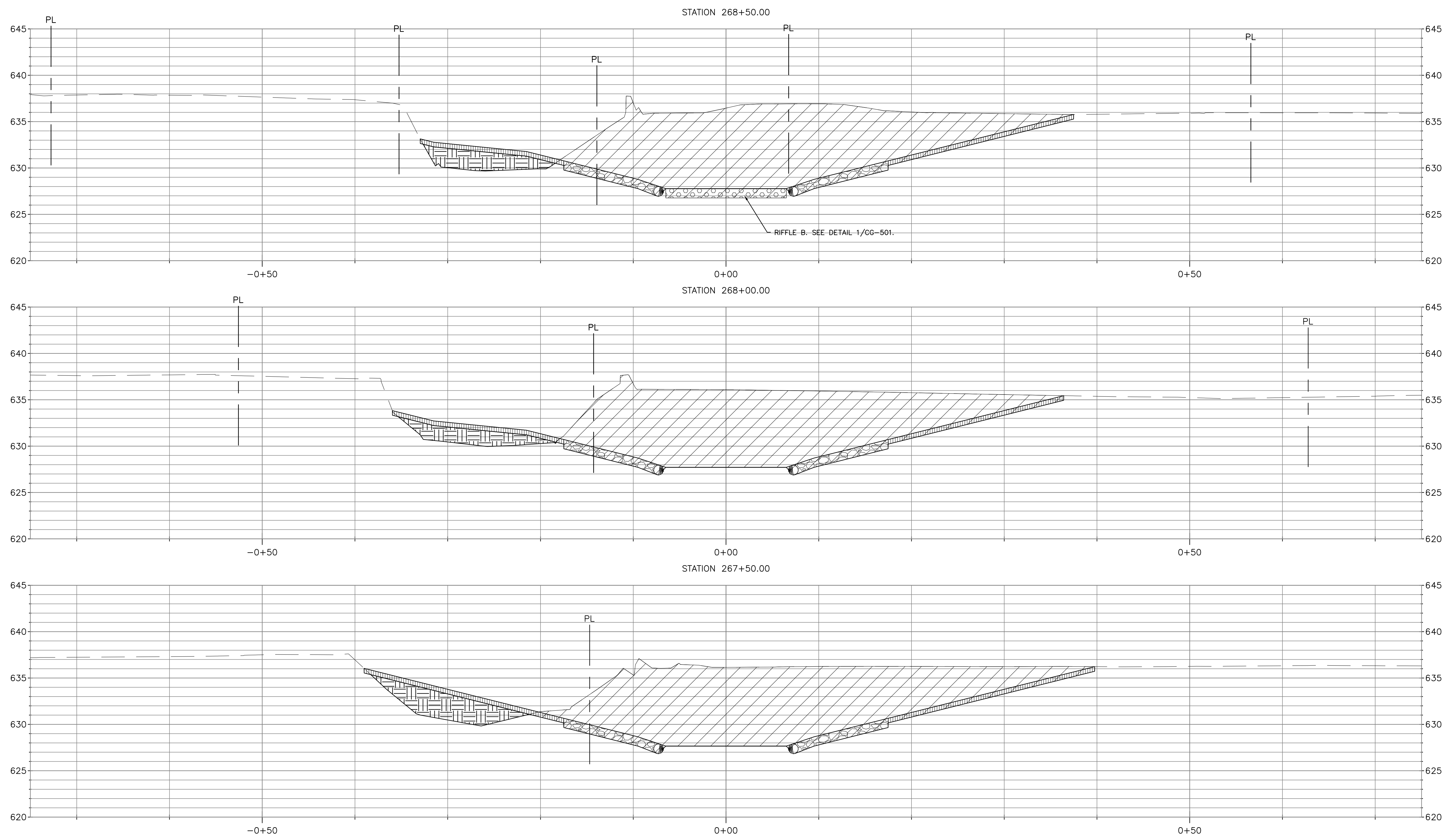

LEGEND

	CUT		STONE RIPRAP		GRANULAR BACKFILL		GABION BASKET
	FILL		SOLDIER PILE WALL		GABION MATTRESS		BOULDER TOE
	TOPSOIL		TYPE "B" GUTTER		BEDDING STONE		PROPERTY LINE (PL)

NOTE:
 FOR TYPICAL CHANNEL SECTIONS SEE SHEETS CG-301,
 CG-302 AND CG-303.

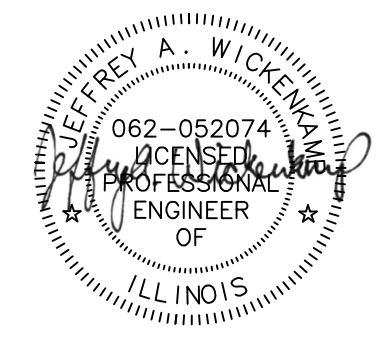
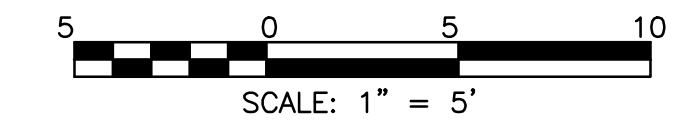

Rev.	Description	Appr.	Date

**METROPOLITAN WATER RECLAMATION DISTRICT
 OF GREATER CHICAGO**

Hey and Associates, Inc.
 Engineering, Ecology and Landscape Architecture
 CHICAGO, ILLINOIS 60631
 OFFICE (773) 695-5200
 CHICAGO@HEYASNC.COM
 PROFESSIONAL DESIGN FIRM
 LICENSE NO. 18400229

Designed by: TCT	Checked by: PML	Scale: AS SHOWN
Drawn by: TCT	Reviewed by: JAW	Date: 2022
Correct:		

CONTRACT 11-187-3F
 ADDISON CREEK CHANNEL IMPROVEMENTS

CHANNEL CROSS SECTION - REACH 1
 STA. 268+50 TO STA. 267+50

Sheet Number:
CG-712
 Page Number: 174

PLOT DATE: 9/23/2022 1:15 PM PLOTTED BY: KYLE SOLNER P:\16000\16-0005 MwrD - Final Design For Addison Creek\CAD\11-187-3F\01_Civil\Sheets\CG-713.dwg 8/13/2020 11:49 AM

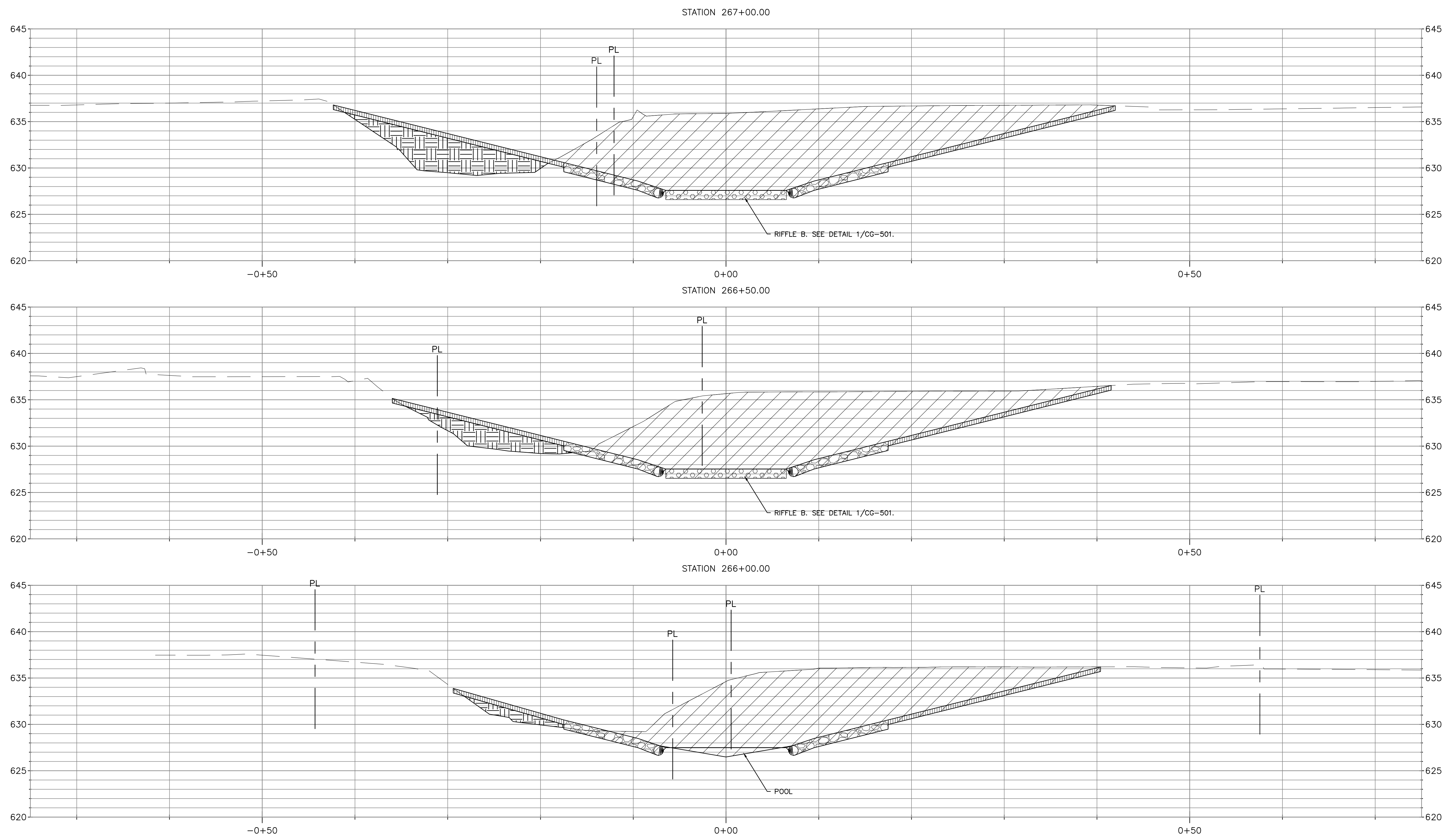

LEGEND

	CUT		STONE RIPRAP		GRANULAR BACKFILL		GABION BASKET
	FILL		SOLDIER PILE WALL		GABION MATTRESS		BOULDER TOE
	TOPSOIL		TYPE "B" GUTTER		BEDDING STONE		PROPERTY LINE (PL)

NOTE:
FOR TYPICAL CHANNEL SECTIONS SEE SHEETS CG-301, CG-302 AND CG-303.

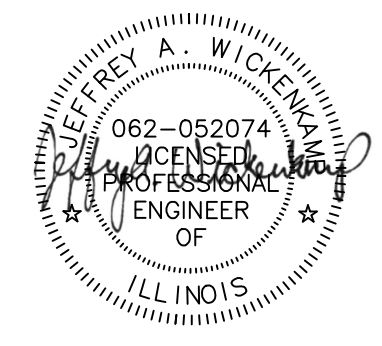
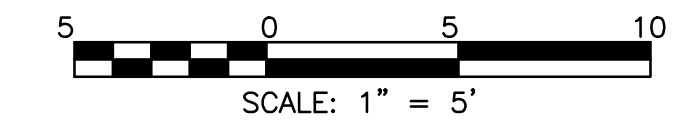

Rev.	Description	Appr.	Date

METROPOLITAN WATER RECLAMATION DISTRICT OF GREATER CHICAGO

Hey and Associates, Inc.
Engineering, Ecology and Landscape Architecture
CHICAGO, ILLINOIS 60631
OFFICE (773) 699-9200
CHICAGO@HEYANDASSOCIATES.COM
PROFESSIONAL DESIGN FIRM
LICENSE NO. 18400229

Designed by: TCT	Checked by: PML	Scale: AS SHOWN
Drawn by: TCT	Reviewed by: JAW	Date: 2022
Correct:		

CONTRACT 11-187-3F
ADDISON CREEK CHANNEL IMPROVEMENTS

CHANNEL CROSS SECTION - REACH 1
STA. 267+00 TO STA. 266+00

Sheet Number:
CG-713
Page Number: 175

PLOT DATE: 9/23/2022 1:16 PM PLOTTED BY: KYLE SOLNER P:\16000\16-0005 MwrD - Final Design For Addison Creek\CAD\11-187-3f\01_Civil\Sheets\CG-714.dwg 8/13/2020 11:50 AM

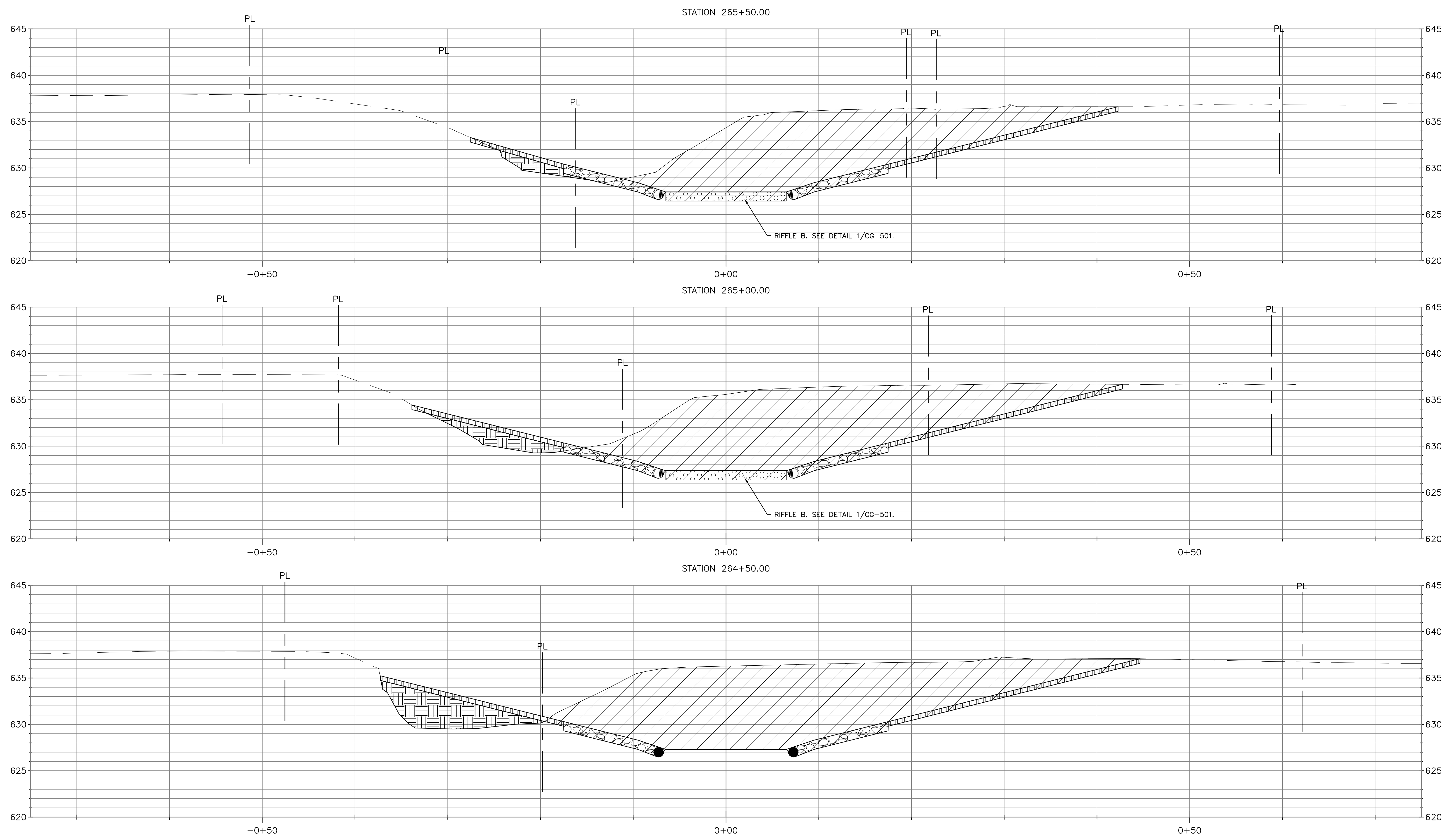

LEGEND

	CUT		STONE RIPRAP		GRANULAR BACKFILL		GABION BASKET
	FILL		SOLDIER PILE WALL		GABION MATTRESS		BOULDER TOE
	TOPSOIL		TYPE "B" GUTTER		BEDDING STONE		PROPERTY LINE (PL)

NOTE:
FOR TYPICAL CHANNEL SECTIONS SEE SHEETS CG-301, CG-302 AND CG-303.

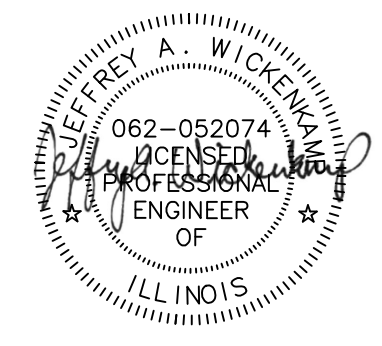
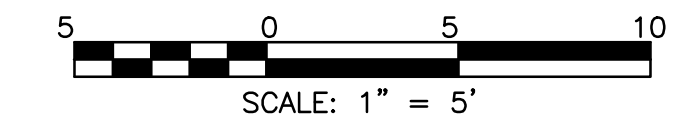

Rev.	Description	Appr.	Date

METROPOLITAN WATER RECLAMATION DISTRICT OF GREATER CHICAGO

Hey and Associates, Inc.
Engineering, Ecology and Landscape Architecture
CHICAGO, ILLINOIS 60631
OFFICE (773) 695-5200
Chicago@HEYASNC.COM
PROFESSIONAL DESIGN FIRM
LICENSE NO. 18400229

Designed by: TCT	Checked by: PML	Scale: AS SHOWN
Drawn by: TCT	Reviewed by: JAW	Date: 2022
Correct:		

CONTRACT 11-187-3F
ADDISON CREEK CHANNEL IMPROVEMENTS

CHANNEL CROSS SECTION - REACH 1
STA. 265+50 TO STA. 264+50

Sheet Number:
CG-714
Page Number: 176

P:\16000\16-0005 MWRD - FINAL DESIGN FOR ADDISON CREEK\CAD\11-187-3F\01_Civil\Sheets\CG-224-Rev1.dwg

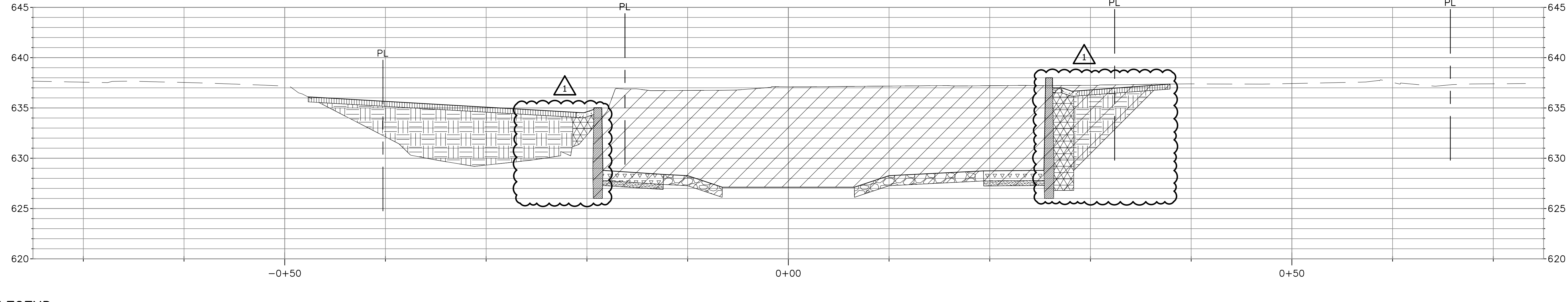
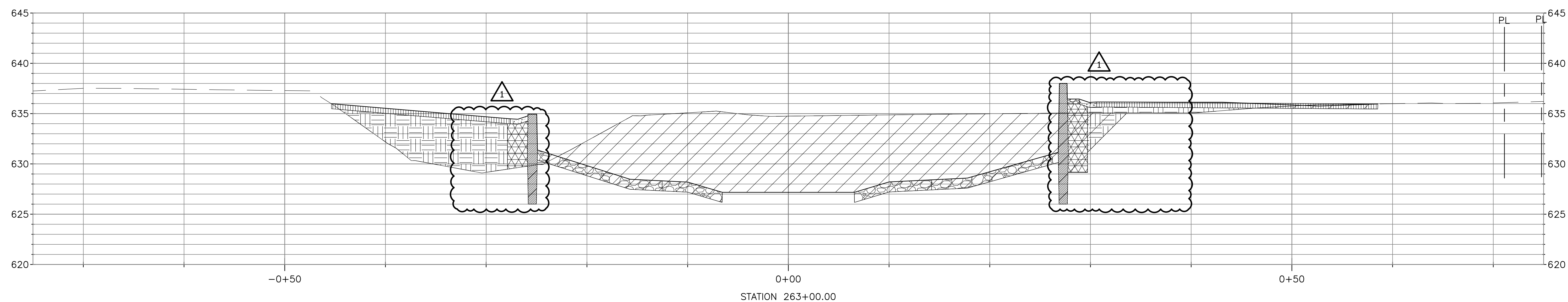
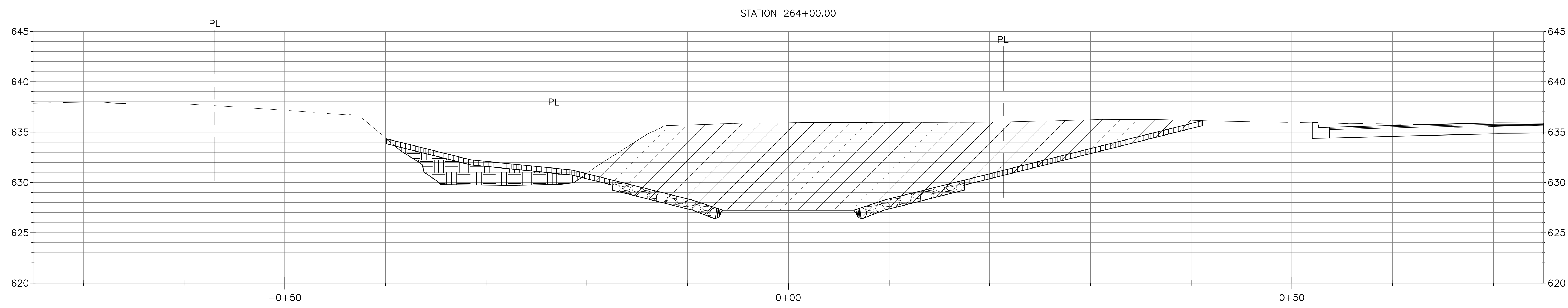

LEGEND

	CUT		STONE RIPRAP		GRANULAR BACKFILL		GABION BASKET
	FILL		SOLDIER PILE WALL		GABION MATTRESS		BOULDER TOE
	TOPSOIL		TYPE "B" GUTTER		BEDDING STONE		PROPERTY LINE (PL)

NOTE:
FOR TYPICAL CHANNEL SECTIONS SEE SHEETS CG-301, CG-302 AND CG-303.

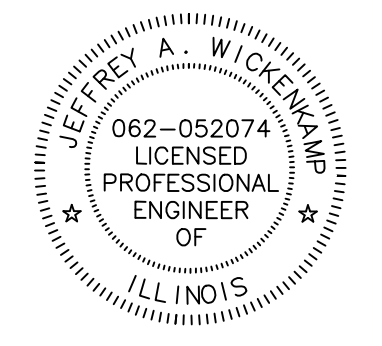
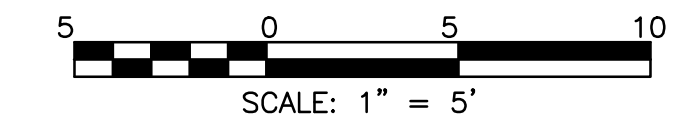

Rev.	Description	Appr.	Date
1	ADDENDUM NO. 7	JAW	05/01/23

**METROPOLITAN WATER RECLAMATION DISTRICT
OF GREATER CHICAGO**

Hey and Associates, Inc.
Engineering, Ecology and Landscape Architecture
8755 WEST HERGINS ROAD, SUITE 835
CHICAGO, ILLINOIS 60631
OFFICE (773) 695-9200
CHICAGO@HEYANDASSOCIATES.COM
PROFESSIONAL DESIGN FIRM
LICENSE NO. 184002829

Designed by:	Checked by:	Scale:
TCT	PML	AS SHOWN
Drawn by:	Reviewed by:	Date:
TCT	JAW	2022
Correct:		

CONTRACT 11-187-3F
ADDISON CREEK CHANNEL IMPROVEMENTS

CHANNEL CROSS SECTION - REACH 1
STA. 264+00 TO STA. 263+00

Sheet Number:
CG-715
Page Number: 177

PLOT DATE: 5/1/2023 12:04 PM PLOTTED BY: KYLE SOLNER
 P:\16000\16-0005 MWRD - FINAL DESIGN FOR ADDISON CREEK\CAD\11-187-3F\01_Civil\Sheets\CG-716-Rev1.dwg 3/7/2023 5:29 PM

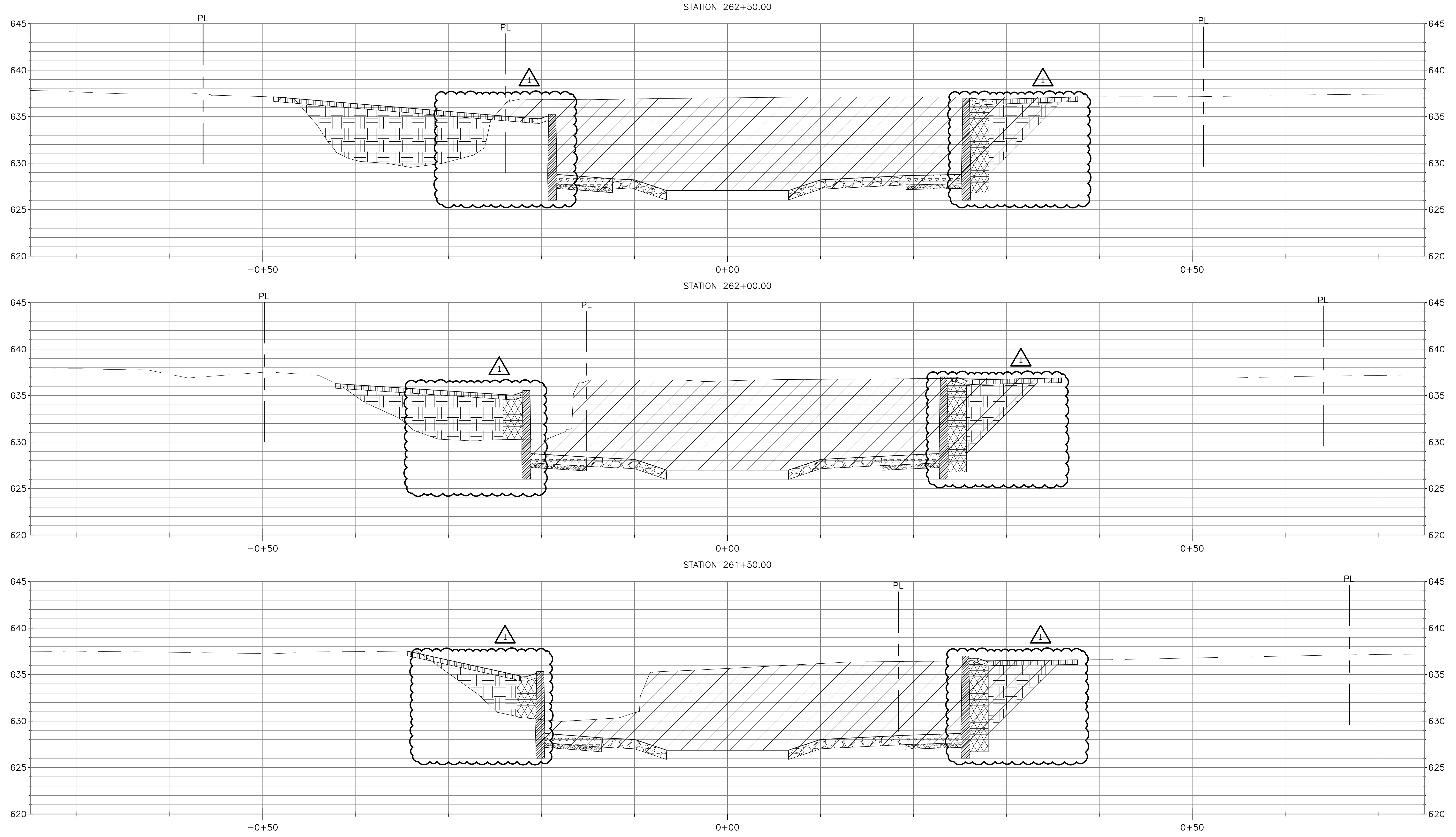

LEGEND

	CUT		STONE RIPRAP		GRANULAR BACKFILL		GABION BASKET
	FILL		SOLDIER PILE WALL		GABION MATTRESS		BOULDER TOE
	TOPSOIL		TYPE "B" GUTTER		BEDDING STONE		PROPERTY LINE (PL)

NOTE:
 FOR TYPICAL CHANNEL SECTIONS SEE SHEETS CG-301,
 CG-302 AND CG-303.

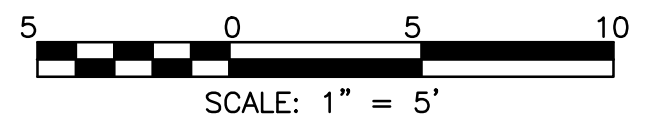

Rev.	Description	Appr.	Date
1	ADDENDUM NO. 7	JAW	05/01/23

**METROPOLITAN WATER RECLAMATION DISTRICT
 OF GREATER CHICAGO**

Hey and Associates, Inc.
 Engineering, Ecology and Landscape Architecture
 CHICAGO, ILLINOIS 60631
 OFFICE (773) 699-9200
 CHICAGO@HEYANDASSOCIATES.COM
 PROFESSIONAL DESIGNER, PDBU
 LICENSE NO. 184002829

Designed by: TCT	Checked by: PML	Scale: AS SHOWN
Drawn by: TCT	Reviewed by: JAW	Date: 2022
Correct:		

CONTRACT 11-187-3F
 ADDISON CREEK CHANNEL IMPROVEMENTS

CHANNEL CROSS SECTION - REACH 1
 STA. 262+50 TO STA. 261+50

Sheet Number:
CG-716
 Page Number: 178

P:\16000\16-0005 MWRD - FINAL DESIGN FOR ADDISON CREEK\CAD\11-187-3F\01_Civil\Sheets\CG-717-Rev1.dwg 3/7/2023 5:25 PM
 PLOT DATE: 5/1/2023 12:04 PM PLOTTED BY: KYLE SOLNER

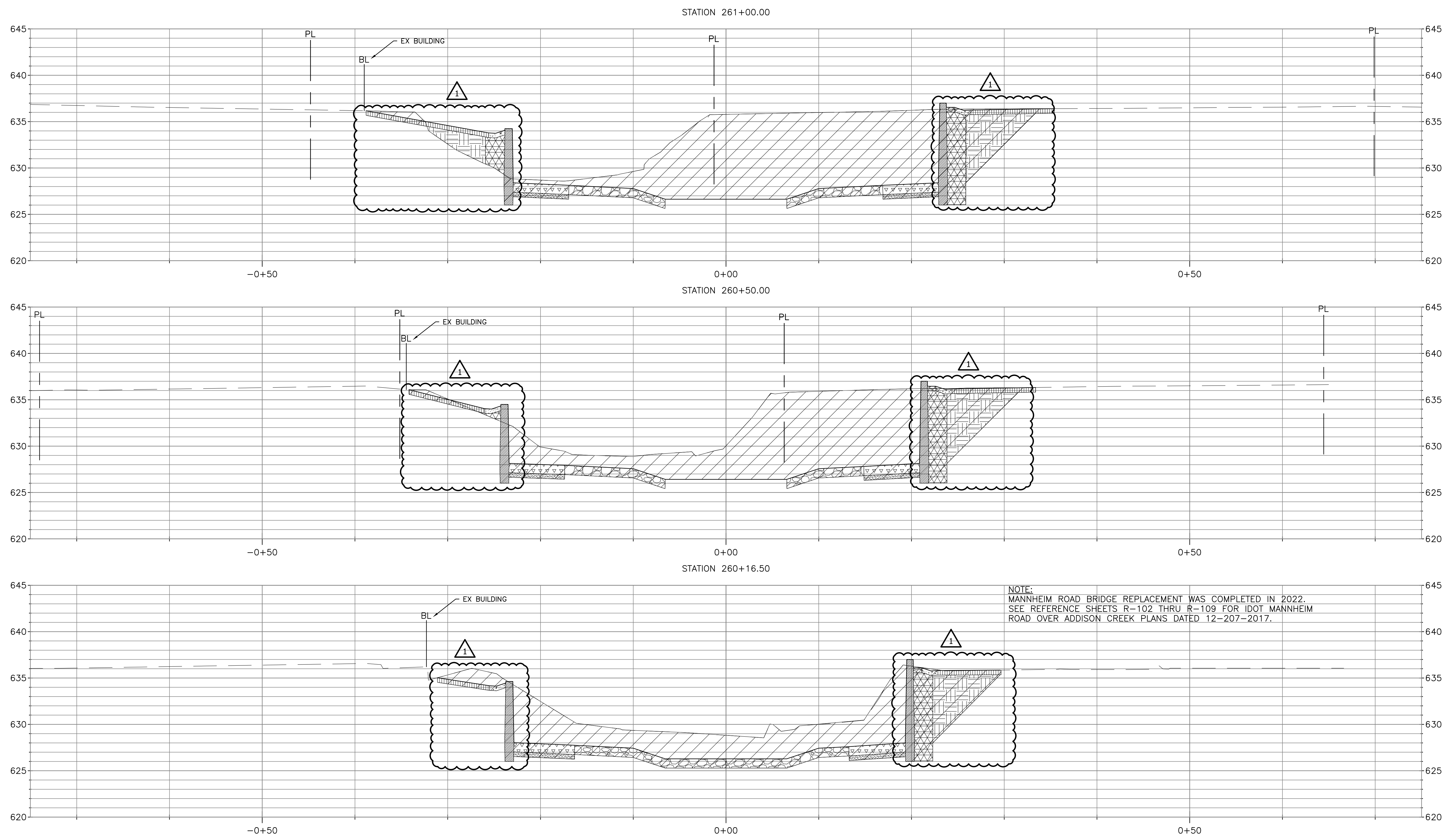

NOTE:
 MANNHEIM ROAD BRIDGE REPLACEMENT WAS COMPLETED IN 2022.
 SEE REFERENCE SHEETS R-102 THRU R-109 FOR IDOT MANNHEIM
 ROAD OVER ADDISON CREEK PLANS DATED 12-207-2017.

LEGEND

	CUT		STONE RIPRAP		GRANULAR BACKFILL		GABION BASKET
	FILL		SOLDIER PILE WALL		GABION MATTRESS		BOULDER TOE
	TOPSOIL		TYPE "B" GUTTER		BEDDING STONE		PROPERTY LINE (PL)

NOTE:
 FOR TYPICAL CHANNEL SECTIONS SEE SHEETS CG-301,
 CG-302 AND CG-303.

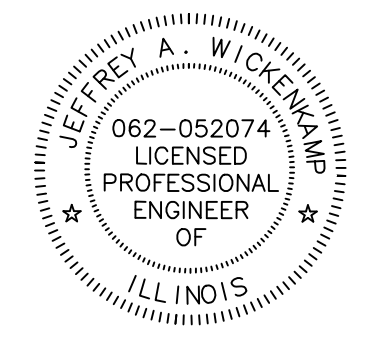
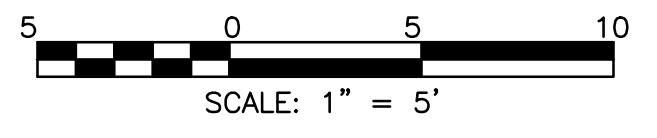

Rev.	Description	Appr.	Date
1	ADDENDUM NO. 7	JAW	05/01/23

**METROPOLITAN WATER RECLAMATION DISTRICT
 OF GREATER CHICAGO**

Hey and Associates, Inc.
 Engineering, Ecology and Landscape Architecture
 CHICAGO, ILLINOIS 60631
 OFFICE (773) 699-9200
 CHICAGO@HEYANDASSOCIATES.COM
 PROFESSIONAL DESIGN FIRM
 LICENSE NO. 184002829

Designed by: TCT	Checked by: PML	Scale: AS SHOWN
Drawn by: TCT	Reviewed by: JAW	Date: 2022
Correct:		

CONTRACT 11-187-3F
 ADDISON CREEK CHANNEL IMPROVEMENTS

CHANNEL CROSS SECTION - REACH 1
 STA. 261+00 TO STA. 260+15.87

Sheet Number:
CG-717
 Page Number: 179

P:\16000\16-0005 MWRD - FINAL DESIGN FOR ADDISON CREEK\11-187-3F\01_Civil\Sheets\CG-719-Rev2.dwg 3/7/2023 5:12 PM

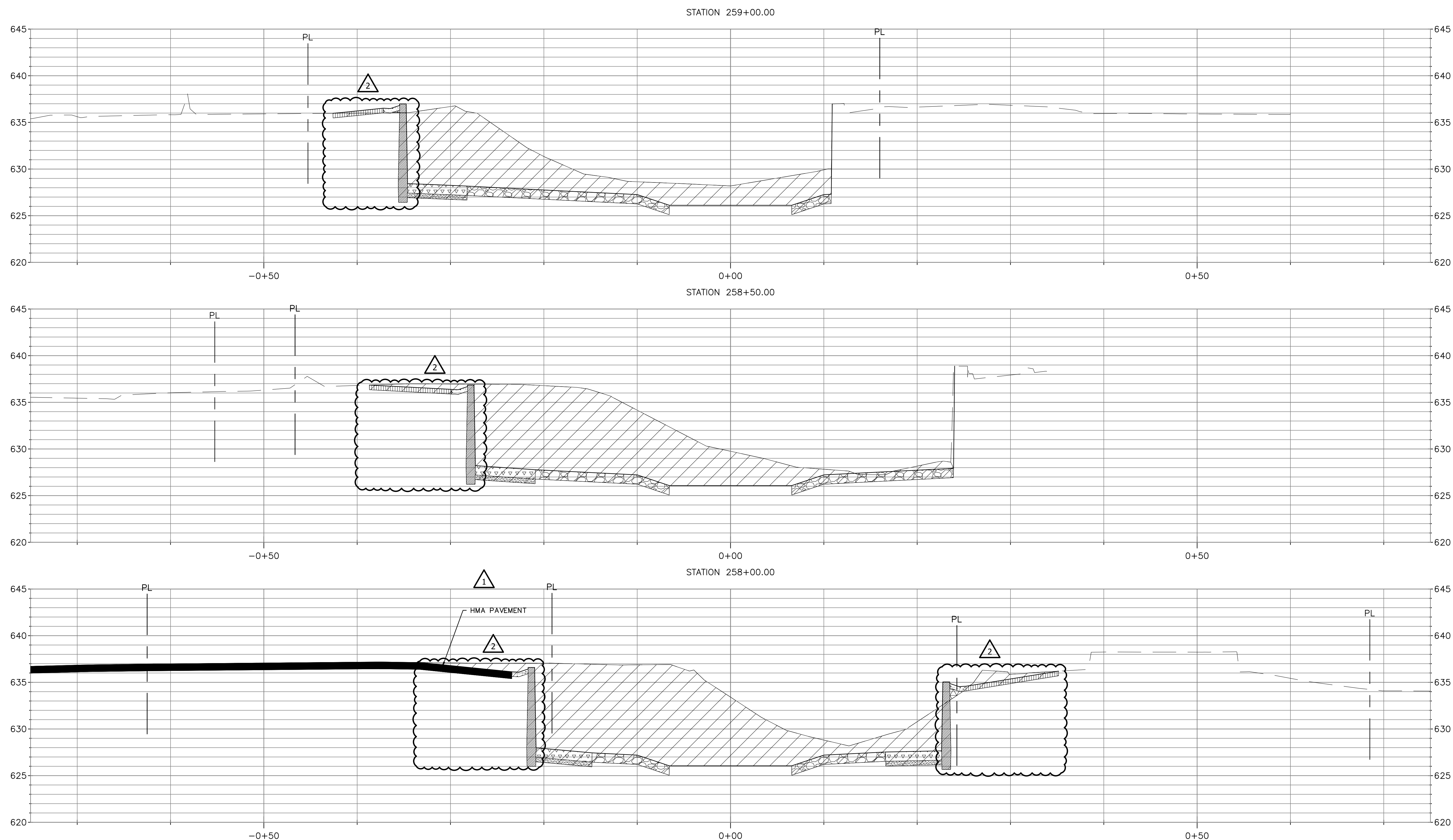

LEGEND

	CUT		STONE RIPRAP		GRANULAR BACKFILL		GABION BASKET
	FILL		SOLDIER PILE WALL		GABION MATTRESS		BOULDER TOE
	TOPSOIL		TYPE "B" GUTTER		BEDDING STONE		PROPERTY LINE (PL)

NOTE:
FOR TYPICAL CHANNEL SECTIONS SEE SHEETS CG-301, CG-302 AND CG-303.

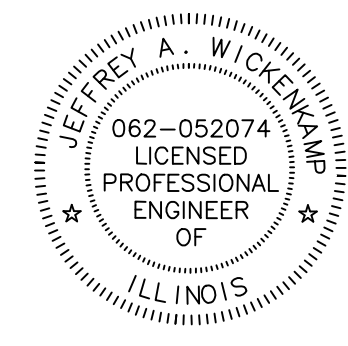
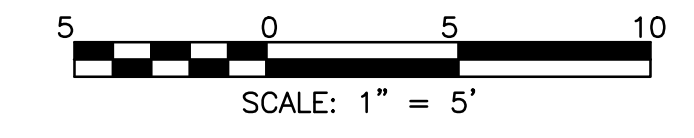

Rev.	Description	Appr.	Date
1	ADDENDUM NO. 2	JAW	01/06/23
2	ADDENDUM NO. 7	JAW	05/07/23

METROPOLITAN WATER RECLAMATION DISTRICT OF GREATER CHICAGO

Hey and Associates, Inc.
Engineering, Ecology and Landscape Architecture
CHICAGO, ILLINOIS 60631
OFFICE: (773) 699-9200
CHICAGO@HEYANDASSOCIATES.COM
PROFESSIONAL DESIGN FIRM
LICENSE NO. 184002829

Designed by:	TCT	Checked by:	PML	Scale:	AS SHOWN
Drawn by:	TCT	Reviewed by:	JAW	Date:	2022
Correct:					

CONTRACT 11-187-3F
ADDISON CREEK CHANNEL IMPROVEMENTS

CHANNEL CROSS SECTION - REACH 2
STA. 259+00 TO STA. 258+00

Sheet Number:
CG-719
Page Number: 181

P:\16000\16-0005 MWRD - FINAL DESIGN FOR ADDISON CREEK\CAD\11-187-3F\01_Civil\Sheets\CG-720-Rev2.dwg 3/7/2023 5:11 PM
 PLOT DATE: 5/1/2023 12:05 PM PLOTTED BY: KYLE SOLNER

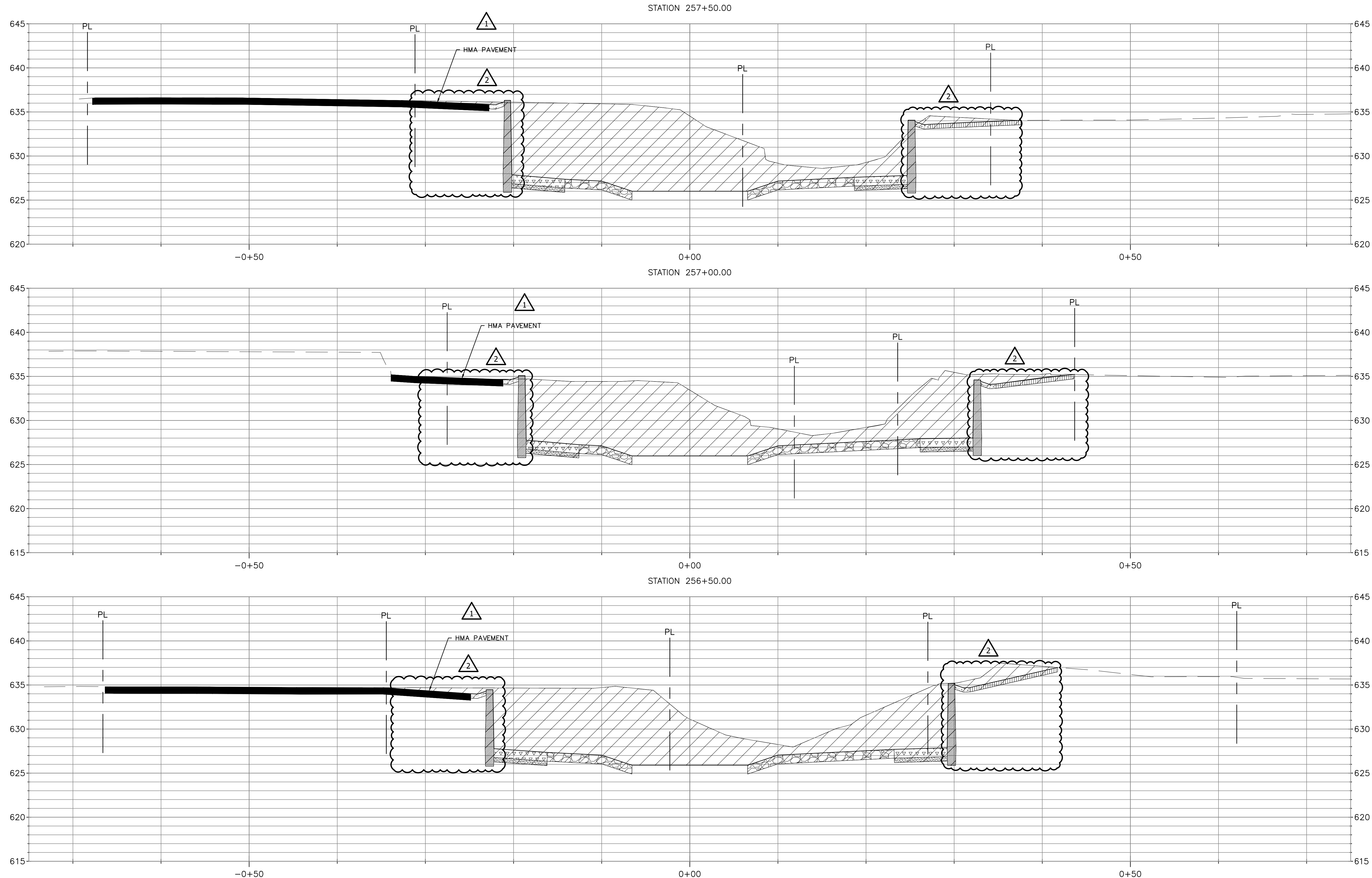

LEGEND

	CUT		STONE RIPRAP		GRANULAR BACKFILL		GABION BASKET
	FILL		SOLDIER PILE WALL		GABION MATTRESS		BOULDER TOE
	TOPSOIL		TYPE "B" GUTTER		BEDDING STONE		PROPERTY LINE (PL)

NOTE:
 FOR TYPICAL CHANNEL SECTIONS SEE SHEETS CG-301,
 CG-302 AND CG-303.

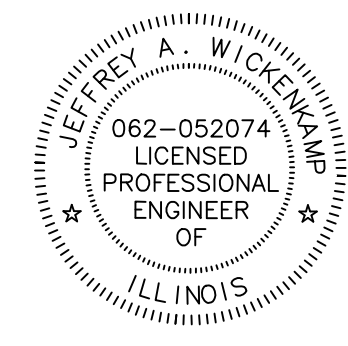
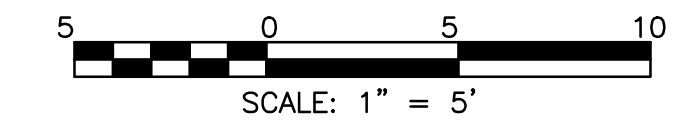

Rev.	Description	Appr.	Date
1	ADDENDUM NO. 2	JAW	01/06/23
2	ADDENDUM NO. 7	JAW	05/01/23

**METROPOLITAN WATER RECLAMATION DISTRICT
 OF GREATER CHICAGO**

Hey and Associates, Inc.
 Engineering, Ecology and Landscape Architecture
 8755 WEST HERGAS ROAD, SUITE 835
 CHICAGO, ILLINOIS 60631
 OFFICE (773) 699-9200
 CHICAGO@HEYASAC.COM

Designed by: TCT	Checked by: PML	Scale: AS SHOWN
Drawn by: TCT	Reviewed by: JAW	Date: 2022
Correct:		

CONTRACT 11-187-3F
 ADDISON CREEK CHANNEL IMPROVEMENTS

CHANNEL CROSS SECTION - REACH 2
 STA. 257+50 TO STA. 256+50

Sheet Number:
CG-720
 Page Number: 182

P:\16000\16-0005 MWRD - FINAL DESIGN FOR ADDISON CREEK\CAD\11-187-3F\01_Civil\Sheets\CG-721-Rev2.dwg 3/7/2023 5:08 PM
 PLOT DATE: 5/1/2023 12:06 PM PLOTTED BY: KYLE SOLNER

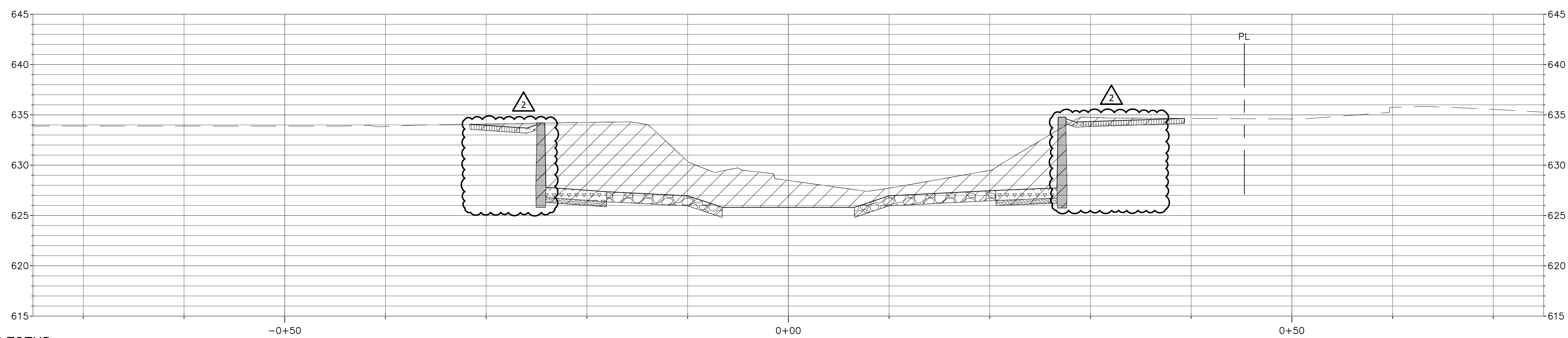
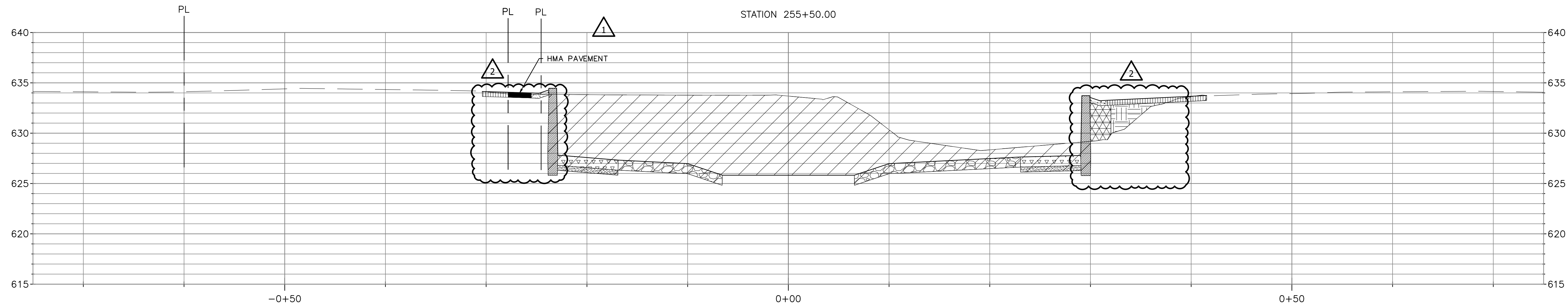
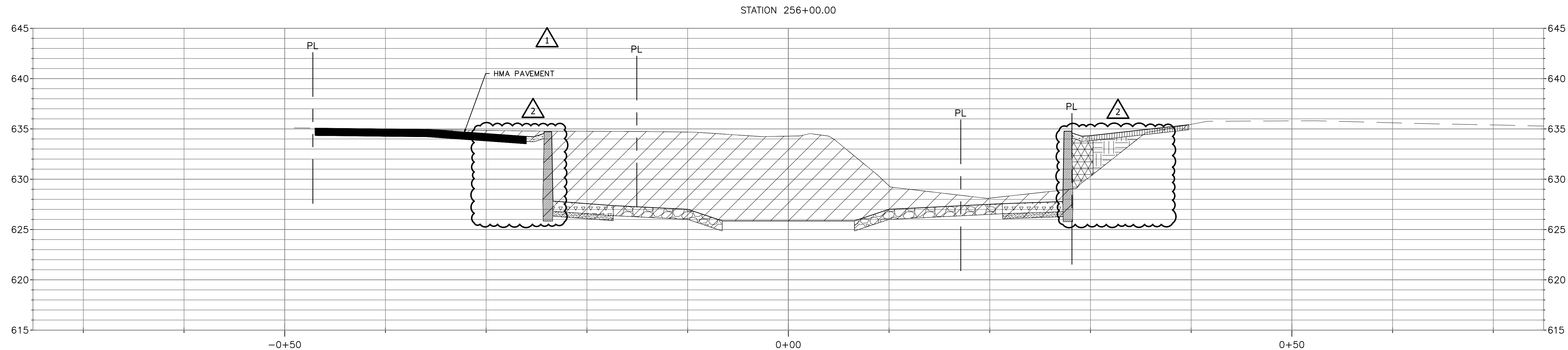

LEGEND

	CUT		STONE RIPRAP		GRANULAR BACKFILL		GABION BASKET
	FILL		SOLDIER PILE WALL		GABION MATTRESS		BOULDER TOE
	TOPSOIL		TYPE "B" GUTTER		BEDDING STONE		PROPERTY LINE (PL)

NOTE:
 FOR TYPICAL CHANNEL SECTIONS SEE SHEETS CG-301,
 CG-302 AND CG-303.

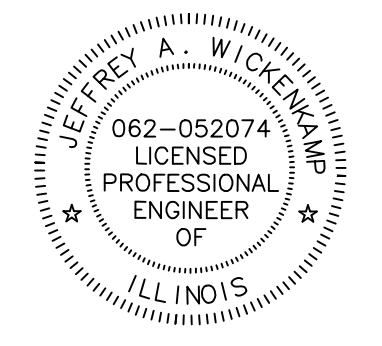
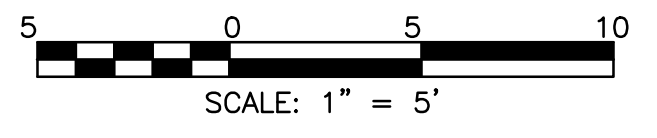

Rev.	Description	Appr.	Date
1	ADDENDUM NO. 2	JAW	01/06/23
2	ADDENDUM NO. 7	JAW	05/01/23

**METROPOLITAN WATER RECLAMATION DISTRICT
 OF GREATER CHICAGO**

Hey and Associates, Inc.
 Engineering, Ecology and Landscape Architecture
 CHICAGO, ILLINOIS 60631
 OFFICE: (773) 699-9200
 CHICAGO@HEYASAC.COM

Professional Design Firm
 LICENSE NO. 18400287

Designed by: TCT	Checked by: PML	Scale: AS SHOWN
Drawn by: TCT	Reviewed by: JAW	Date: 2022
Correct:		

CONTRACT 11-187-3F
 ADDISON CREEK CHANNEL IMPROVEMENTS

CHANNEL CROSS SECTION - REACH 2
 STA. 256+00 TO STA. 255+00

Sheet Number:
CG-721
 Page Number: 183

PLOT DATE: 9/23/2022 1:20 PM PLOTTED BY: KYLE SOLNER
 P:\16000\16-0005 Mwr - Final Design For Addison Creek\CAD\11-187-3F\01_Civil\Sheets\CG-722.dwg 8/13/2020 12:06 PM

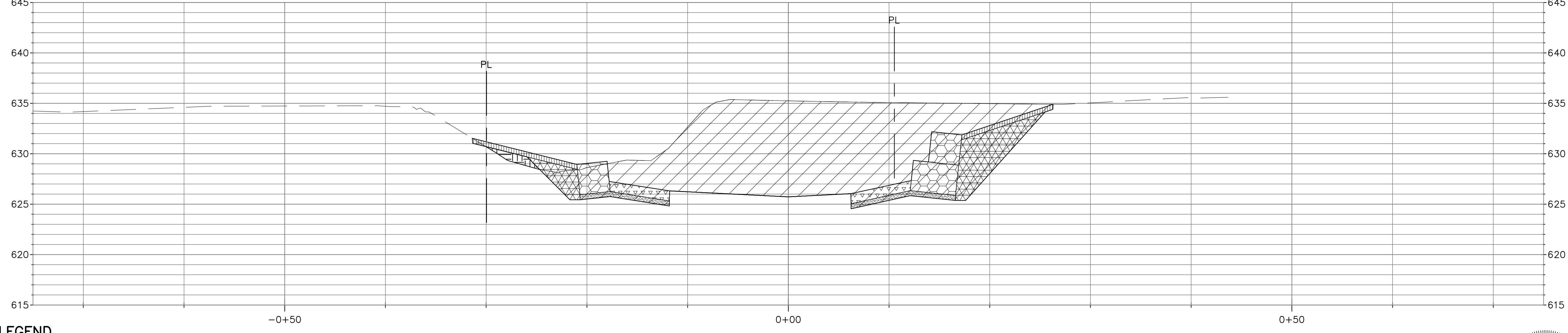
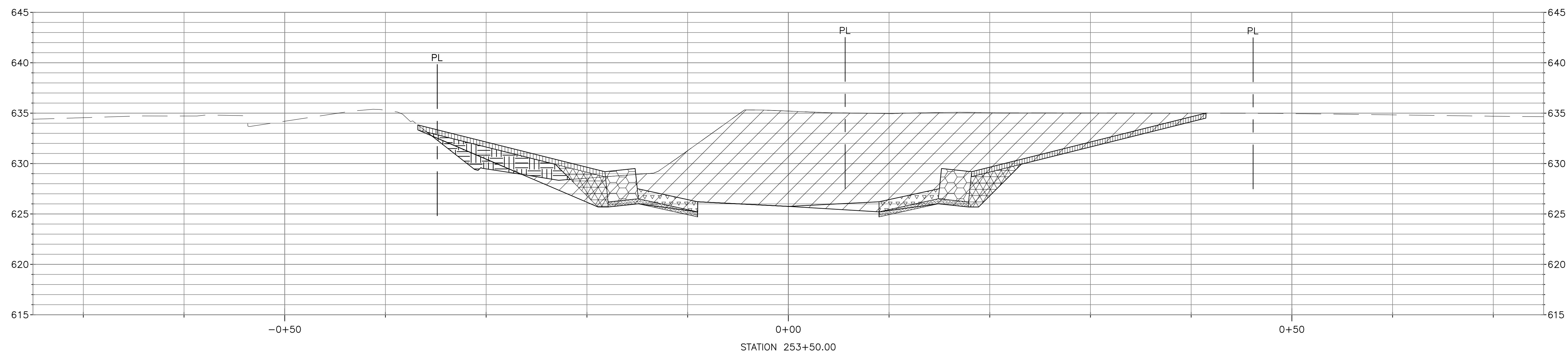
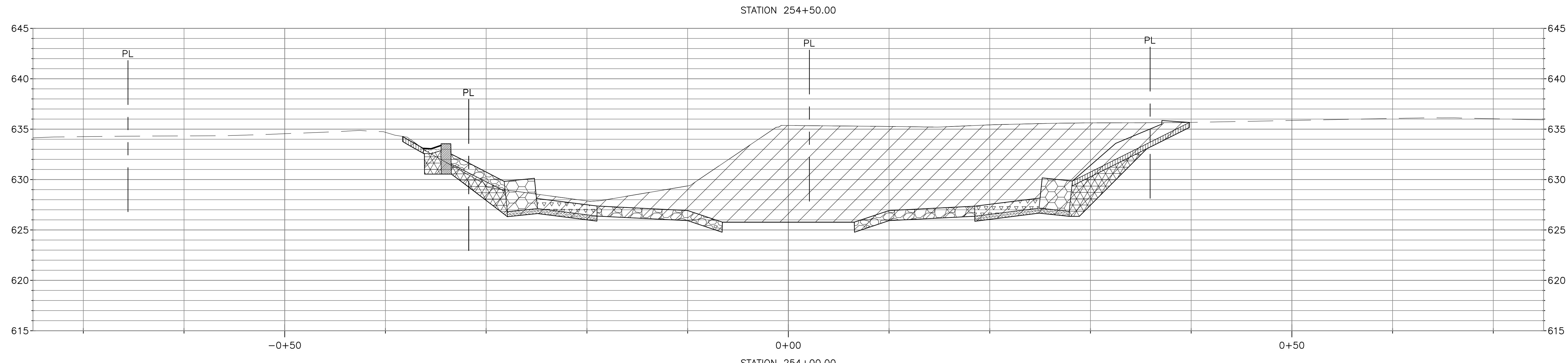

LEGEND

	CUT		STONE RIPRAP		GRANULAR BACKFILL		GABION BASKET
	FILL		SOLDIER PILE WALL		GABION MATTRESS		BOULDER TOE
	TOPSOIL		TYPE "B" GUTTER		BEDDING STONE		PROPERTY LINE (PL)

NOTE:
 FOR TYPICAL CHANNEL SECTIONS SEE SHEETS CG-301,
 CG-302 AND CG-303.

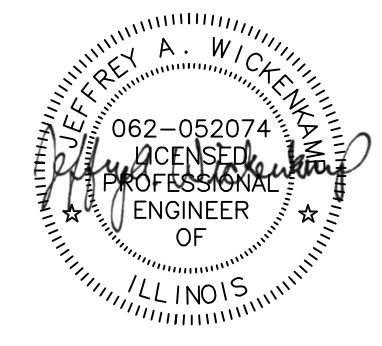
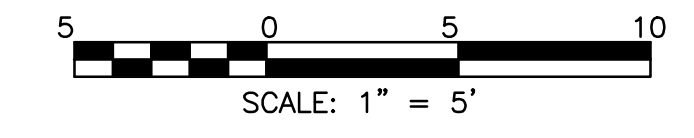

Rev.	Description	Appr.	Date

**METROPOLITAN WATER RECLAMATION DISTRICT
 OF GREATER CHICAGO**

Designed by: TCT	Checked by: PML	Scale: AS SHOWN
Drawn by: TCT	Reviewed by: JAW	Date: 2022
Correct:	Hey and Associates, Inc. Engineering, Ecology and Landscape Architecture 8755 WEST HERGANS ROAD, SUITE 835 CHICAGO, ILLINOIS 60631 OFFICE (773) 695-5200 CHICAGO@HEYASAC.COM PROFESSIONAL DESIGN FIRM LICENSE NO. 18406287	

CONTRACT 11-187-3F
 ADDISON CREEK CHANNEL IMPROVEMENTS

CHANNEL CROSS SECTION - REACH 2
 STA. 254+50 TO STA. 253+50

Sheet Number:
CG-722
 Page Number: 184

P:\16000\16-0005 MwrD - Final Design For Addison Creek\CAD\11-187-3F\01_Civil\Sheets\CG-723.dwg 8/13/2020 12:07 PM
 PLOT DATE: 9/23/2022 1:21 PM PLOTTED BY: KYLE SOLNER

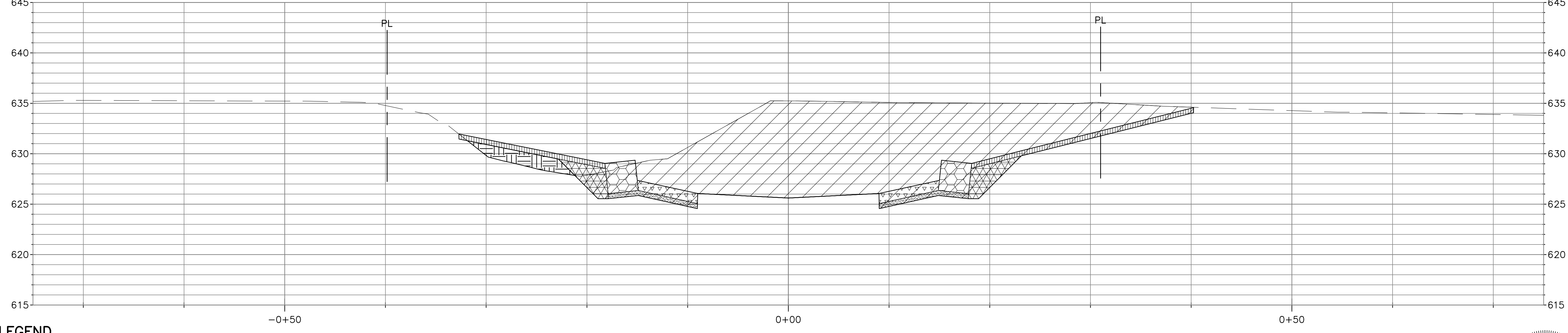
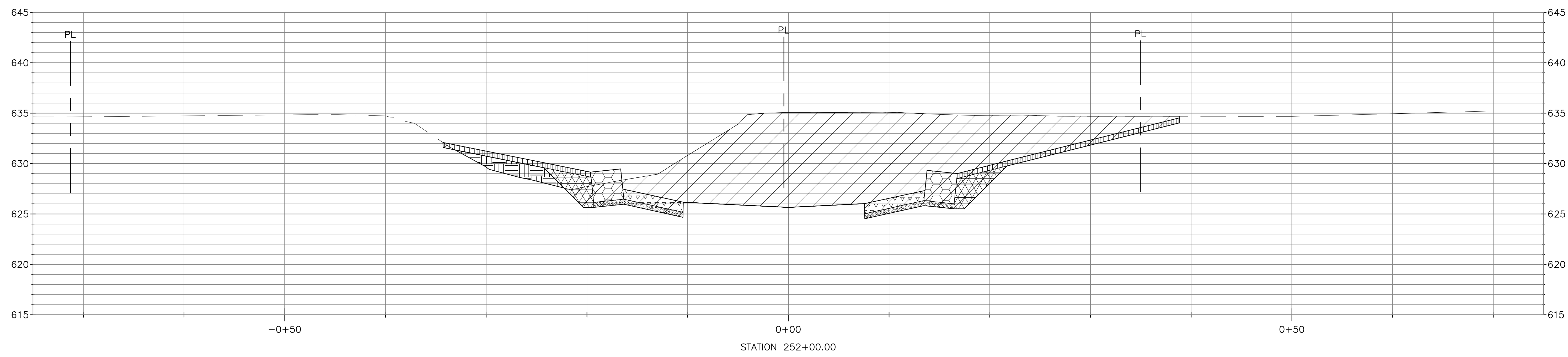
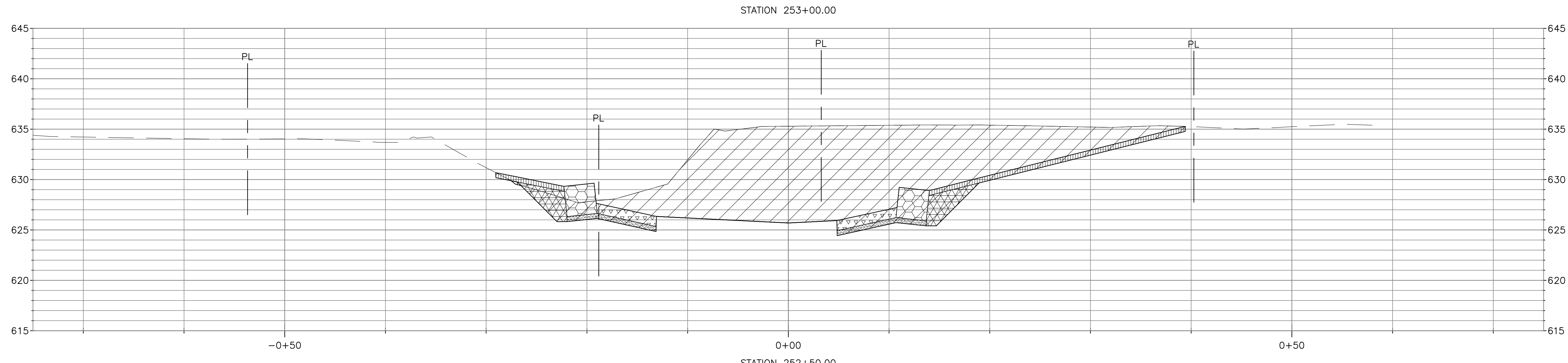

LEGEND

	CUT		STONE RIPRAP		GRANULAR BACKFILL		GABION BASKET
	FILL		SOLDIER PILE WALL		GABION MATTRESS		BOULDER TOE
	TOPSOIL		TYPE "B" GUTTER		BEDDING STONE		PROPERTY LINE (PL)

NOTE:
 FOR TYPICAL CHANNEL SECTIONS SEE SHEETS CG-301,
 CG-302 AND CG-303.

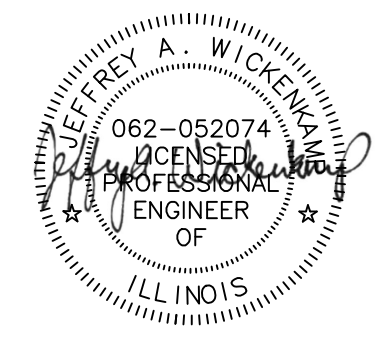
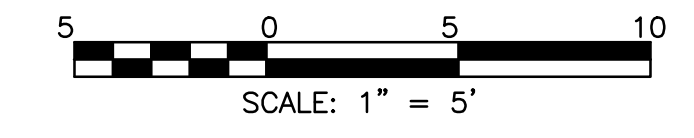

Rev.	Description	Appr.	Date

**METROPOLITAN WATER RECLAMATION DISTRICT
 OF GREATER CHICAGO**

Hey and Associates, Inc.
 Engineering, Ecology and Landscape Architecture
 8755 WEST HERGAS ROAD, SUITE 835
 CHICAGO, ILLINOIS 60631
 OFFICE (773) 695-5200
 CHICAGO@HEYASAC.COM
 PROFESSIONAL DESIGN FIRMS
 LICENSE NO. 184002829

Designed by: TCT	Checked by: PML	Scale: AS SHOWN
Drawn by: TCT	Reviewed by: JAW	Date: 2022
Correct:		

CONTRACT 11-187-3F
 ADDISON CREEK CHANNEL IMPROVEMENTS

CHANNEL CROSS SECTION - REACH 2
 STA. 253+00 TO STA. 252+00

Sheet Number:
CG-723
 Page Number: 185

P:\16000\16-0005 MWRD - FINAL DESIGN FOR ADDISON CREEK\CAD\11-187-3F\01_Civil\Sheets\CG-724-Rev2.dwg 3/7/2023 5:03 PM
 PLOT DATE: 5/1/2023 12:07 PM PLOTTED BY: KYLE SOLNER

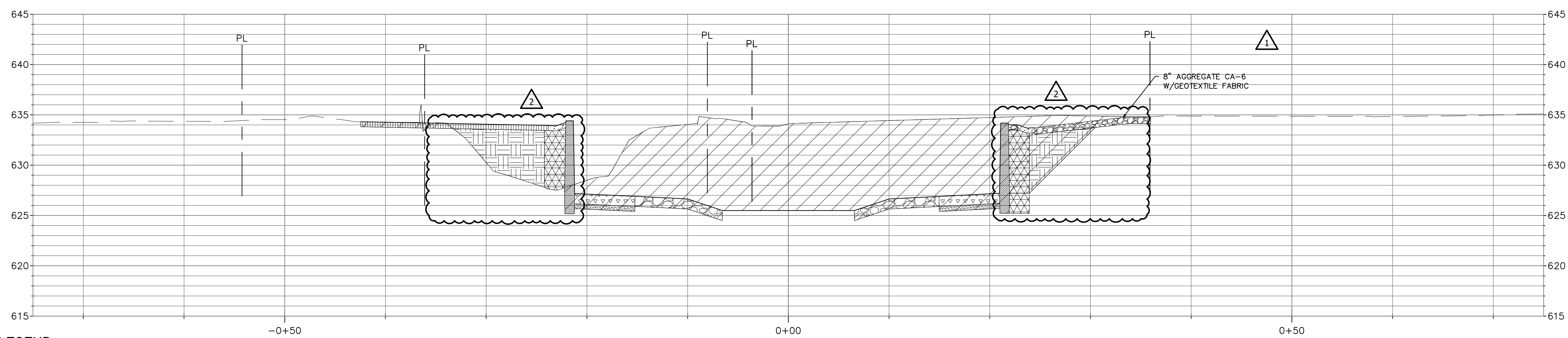
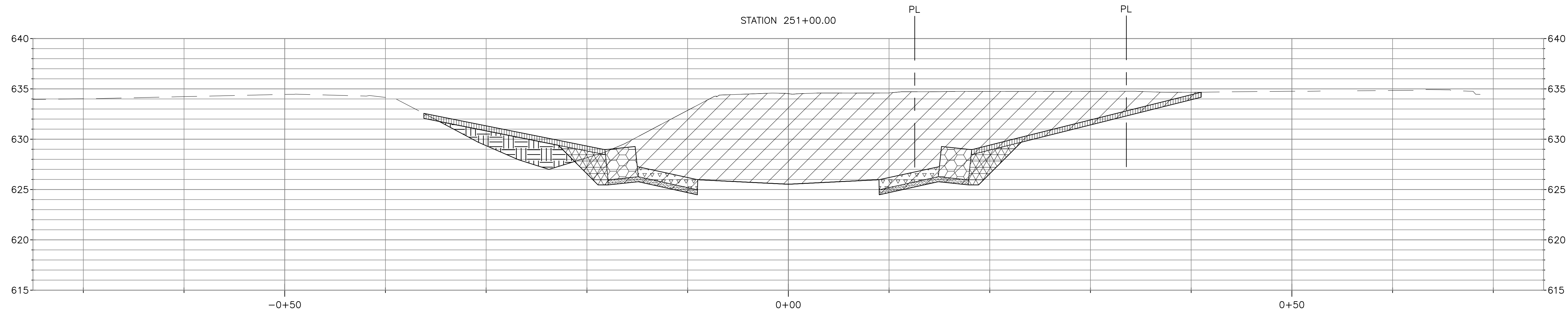
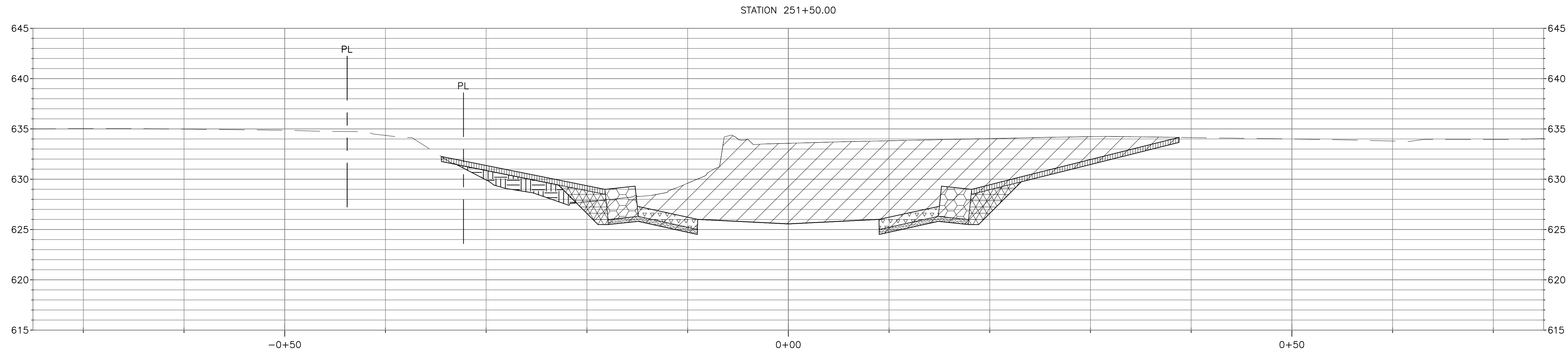

LEGEND

	CUT		STONE RIPRAP		GRANULAR BACKFILL		GABION BASKET
	FILL		SOLDIER PILE WALL		GABION MATTRESS		BOULDER TOE
	TOPSOIL		TYPE "B" GUTTER		BEDDING STONE		PROPERTY LINE (PL)

NOTE:
 FOR TYPICAL CHANNEL SECTIONS SEE SHEETS CG-301,
 CG-302 AND CG-303.

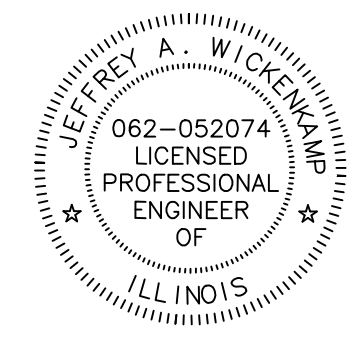
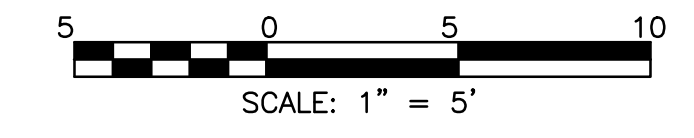

Rev.	Description	Appr.	Date
1	ADDENDUM NO. 2	JAW	01/06/23
2	ADDENDUM NO. 7	JAW	05/01/23

**METROPOLITAN WATER RECLAMATION DISTRICT
 OF GREATER CHICAGO**

Hey and Associates, Inc.
 Engineering, Ecology and Landscape Architecture
 CHICAGO, ILLINOIS 60631
 OFFICE: (773) 699-5200
 CHICAGO@HEYASAC.COM

Professional Design Firm
 LICENSE NO. 18400287

Designed by: TCT	Checked by: PML	Scale: AS SHOWN
Drawn by: TCT	Reviewed by: JAW	Date: 2022
Correct:		

CONTRACT 11-187-3F
 ADDISON CREEK CHANNEL IMPROVEMENTS

CHANNEL CROSS SECTION - REACH 2
 STA. 251+50 TO STA. 250+50

Sheet Number:
CG-724
 Page Number: 186

P:\16000\16-0005 MWRD - FINAL DESIGN FOR ADDISON CREEK\CAD\11-187-3F\01_Civil\Sheets\CG-725-Rev2.dwg 3/7/2023 4:58 PM
 PLOT DATE: 5/1/2023 12:07 PM PLOTTED BY: KYLE SOLNER

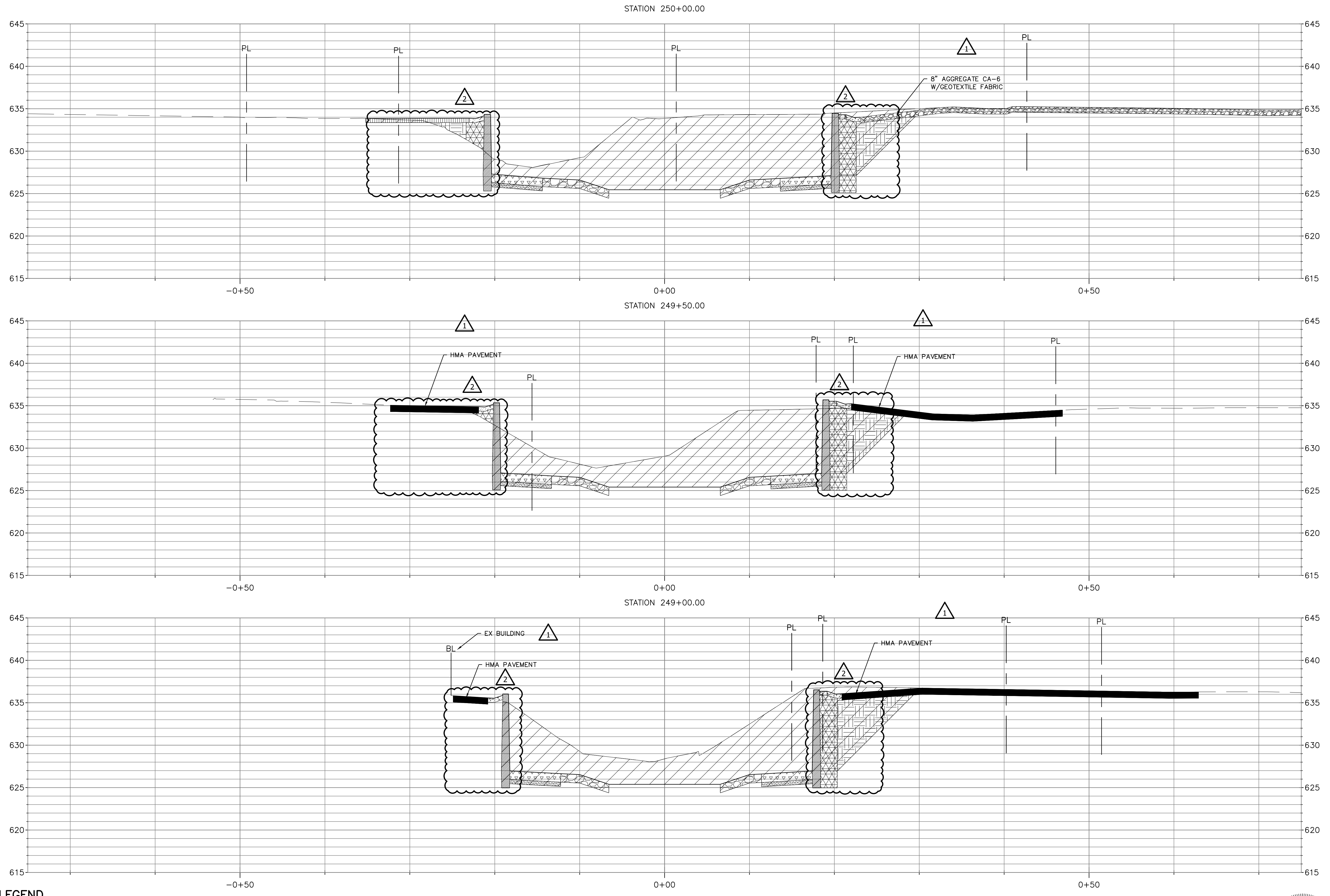

LEGEND

	CUT		STONE RIPRAP		GRANULAR BACKFILL		GABION BASKET
	FILL		SOLDIER PILE WALL		GABION MATTRESS		BOULDER TOE
	TOPSOIL		TYPE "B" GUTTER		BEDDING STONE		PROPERTY LINE (PL)

NOTE:
 FOR TYPICAL CHANNEL SECTIONS SEE SHEETS CG-301,
 CG-302 AND CG-303.

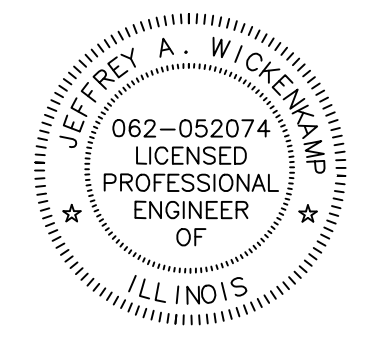
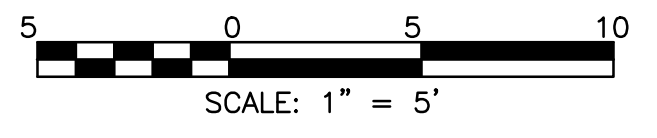

Rev.	Description	Appr.	Date
1	ADDENDUM NO. 2	JAW	01/06/23
2	ADDENDUM NO. 7	JAW	05/01/23

**METROPOLITAN WATER RECLAMATION DISTRICT
 OF GREATER CHICAGO**

Hey and Associates, Inc.
 Engineering, Ecology and Landscape Architecture
 8755 WEST HERGAS ROAD, SUITE 835
 CHICAGO, ILLINOIS 60631
 OFFICE (773) 695-5200
 CHICAGO@HEYASAC.COM
 PROFESSIONAL DESIGN FIRM
 LICENSE NO. 184062B

Designed by: TCT	Checked by: PML	Scale: AS SHOWN
Drawn by: TCT	Reviewed by: JAW	Date: 2022
Correct:		

CONTRACT 11-187-3F
 ADDISON CREEK CHANNEL IMPROVEMENTS

CHANNEL CROSS SECTION - REACH 2
 STA. 250+00 TO STA. 249+00

Sheet Number:
CG-725
 Page Number: 187

P:\16000\16-0005 MWRD - FINAL DESIGN FOR ADDISON CREEK\CAD\11-187-3F\01_Civil\Sheets\CG-726-Rev2.dwg 3/7/2023 4:55 PM
 PLOT DATE: 5/1/2023 12:07 PM PLOTTED BY: KYLE SOLNER

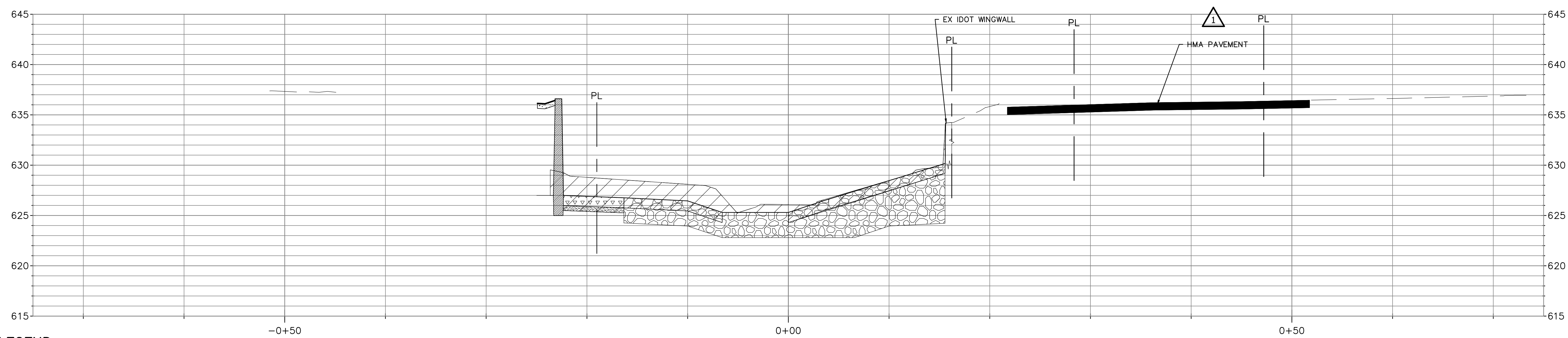
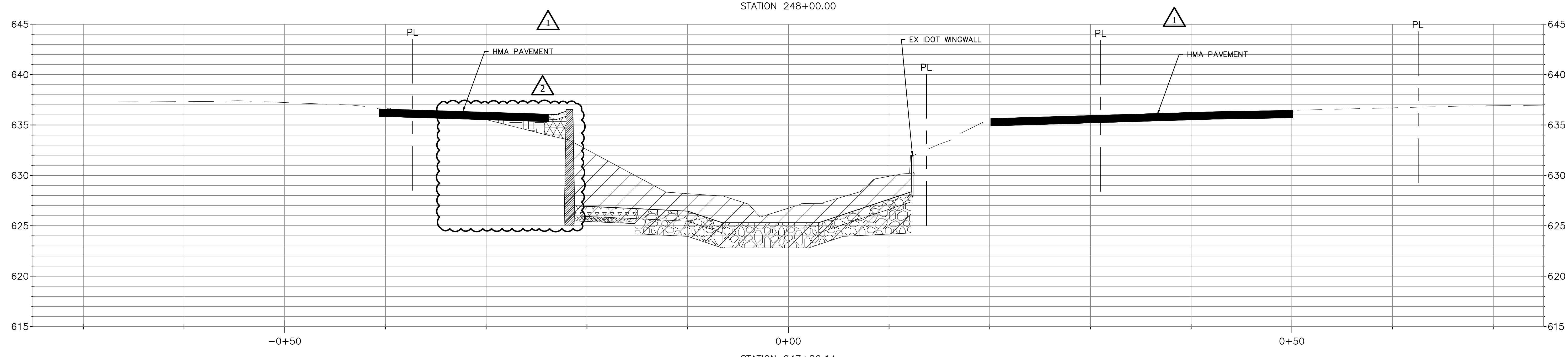
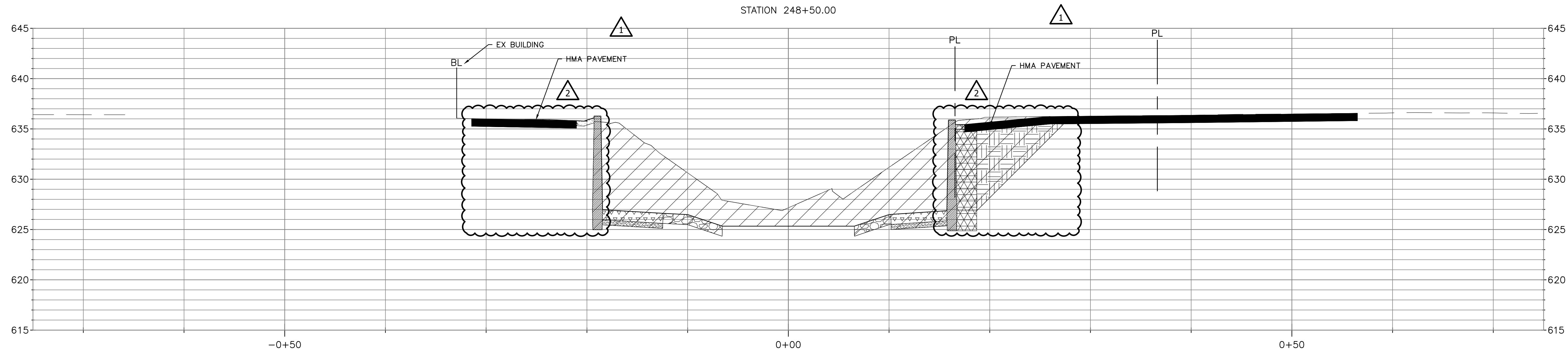

LEGEND

	CUT		STONE RIPRAP		GRANULAR BACKFILL		GABION BASKET
	FILL		SOLDIER PILE WALL		GABION MATTRESS		BOULDER TOE
	TOPSOIL		TYPE "B" GUTTER		BEDDING STONE		PROPERTY LINE (PL)

NOTE:
 FOR TYPICAL CHANNEL SECTIONS SEE SHEETS CG-301,
 CG-302 AND CG-303.

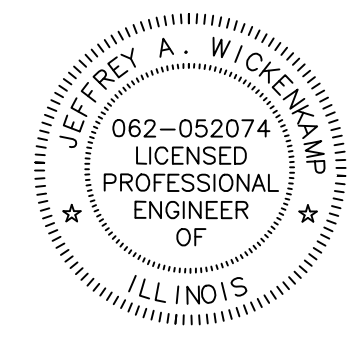
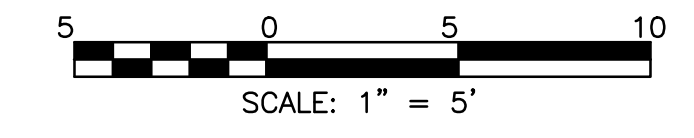

Rev.	Description	Appr.	Date
1	ADDENDUM NO. 2	JAW	01/06/23
2	ADDENDUM NO. 7	JAW	05/01/23

**METROPOLITAN WATER RECLAMATION DISTRICT
 OF GREATER CHICAGO**

Hey and Associates, Inc.
 Engineering, Ecology and Landscape Architecture
 CHICAGO, ILLINOIS 60631
 OFFICE: (773) 699-9200
 CHICAGO@HEYASAC.COM

Designed by: TCT	Checked by: PML	Scale: AS SHOWN
Drawn by: TCT	Reviewed by: JAW	Date: 2022
Correct:		

PROFESSIONAL DESIGN FIRM
 LICENSE NO. 18400287

CONTRACT 11-187-3F
 ADDISON CREEK CHANNEL IMPROVEMENTS

CHANNEL CROSS SECTION - REACH 2
 STA. 248+50 TO STA. 247+86.14

Sheet Number:
CG-726
 Page Number: 188

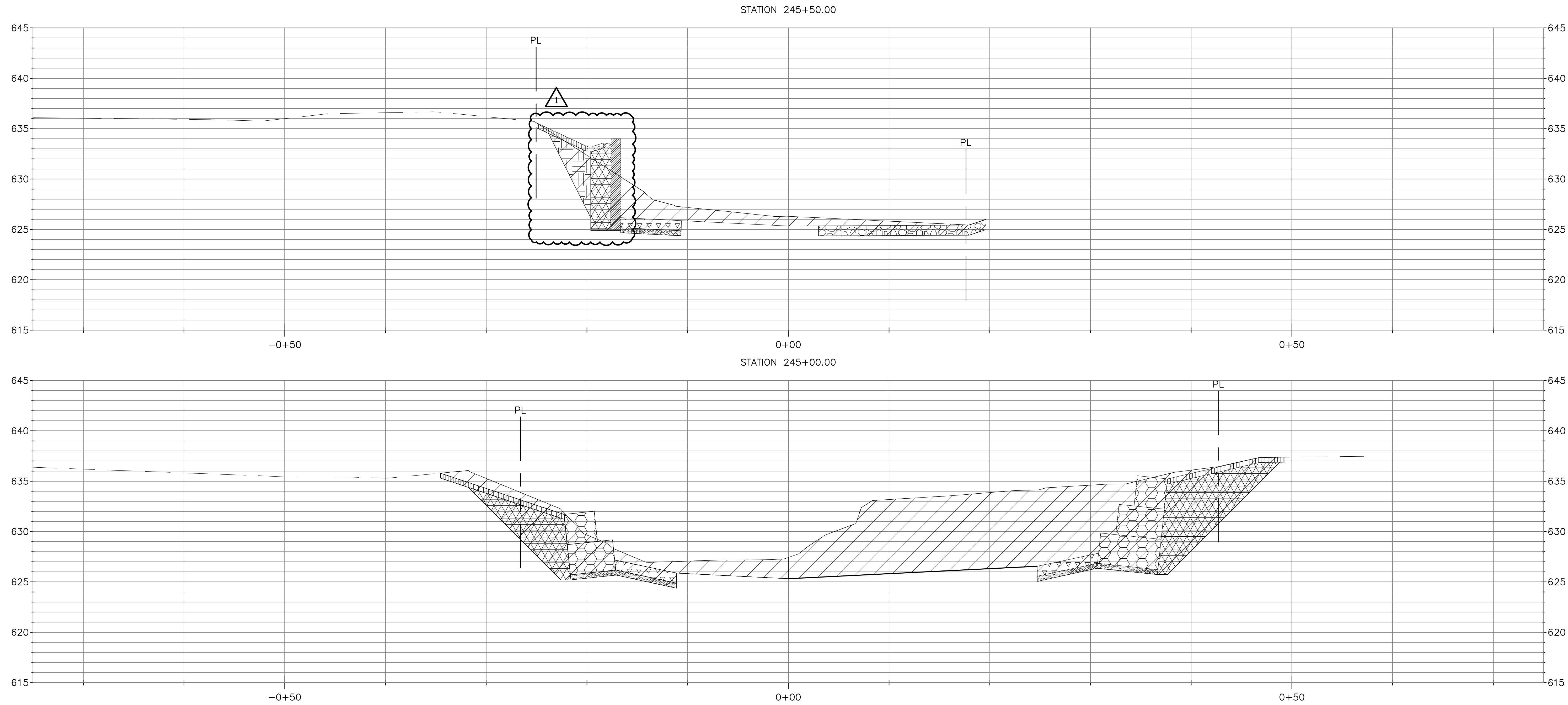

LEGEND

- | | | | | | | | |
|--|---------|--|-------------------|--|-------------------|--|--------------------|
| | CUT | | STONE RIPRAP | | GRANULAR BACKFILL | | GABION BASKET |
| | FILL | | SOLDIER PILE WALL | | GABION MATTRESS | | BOULDER TOE |
| | TOPSOIL | | TYPE "B" GUTTER | | BEDDING STONE | | PROPERTY LINE (PL) |

NOTE:
 FOR TYPICAL CHANNEL SECTIONS SEE SHEETS CG-301,
 CG-302 AND CG-303.

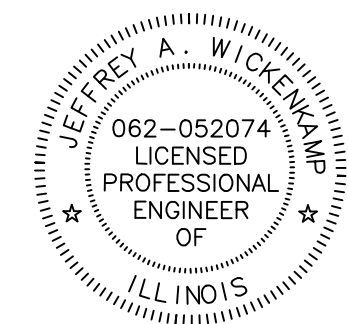
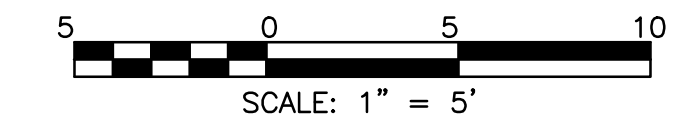

Rev.	Description	Appr.	Date
1	ADDENDUM NO. 7	JAW	05/01/23

**METROPOLITAN WATER RECLAMATION DISTRICT
 OF GREATER CHICAGO**

Designed by: KSS	Checked by: PML	Scale: AS SHOWN
Drawn by: KSS	Reviewed by: JAW	Date: 2022
Correct:		

Hey and Associates, Inc.
 Engineering, Ecology and Landscape Architecture
 CHICAGO, ILLINOIS 60631
 OFFICE: (773) 695-5200
 CHICAGO@HEYASAC.COM
 PROFESSIONAL DESIGN FIRM
 LICENSE NO. 18400429

CONTRACT 11-187-3F
 ADDISON CREEK CHANNEL IMPROVEMENTS

CHANNEL CROSS SECTION - REACH 3
 STA. 245+50 TO STA. 245+00

Sheet Number:
CG-727
 Page Number: 189

P:\16000\16-0005 MWRD - FINAL DESIGN FOR ADDISON CREEK\CAD\11-187-3F\01_Civil\Sheets\CG-728.dwg 8/13/2020 12:14 PM
 PLOT DATE: 10/13/2022 2:29 PM PLOTTED BY: KYLE SOLNER

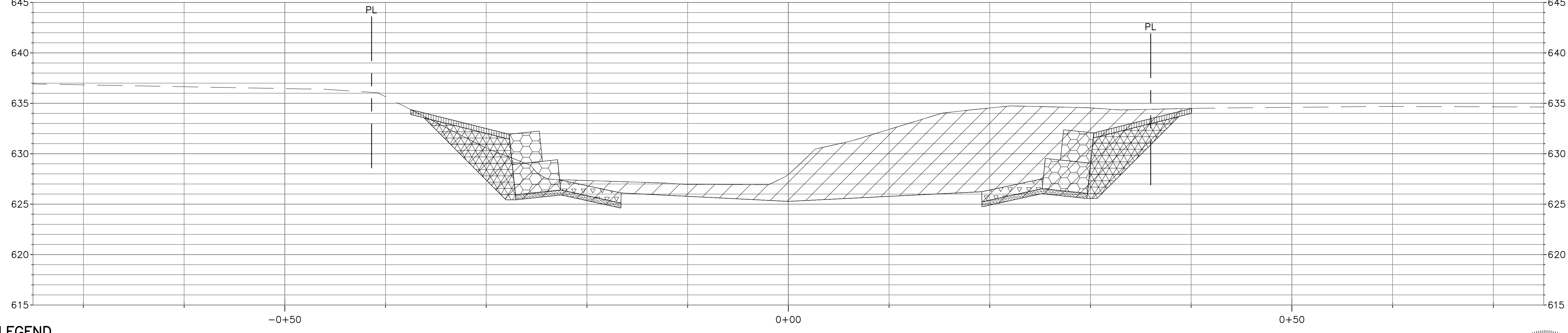
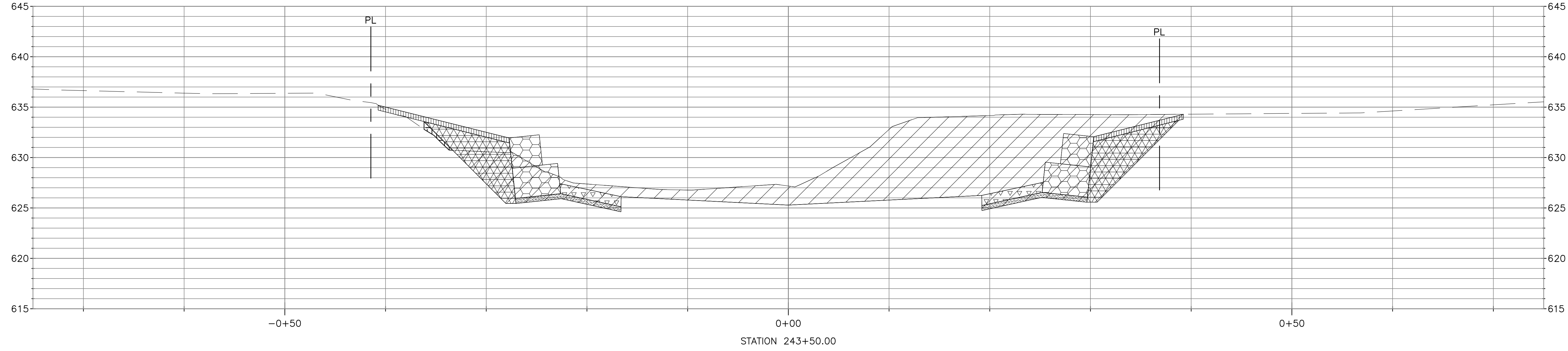
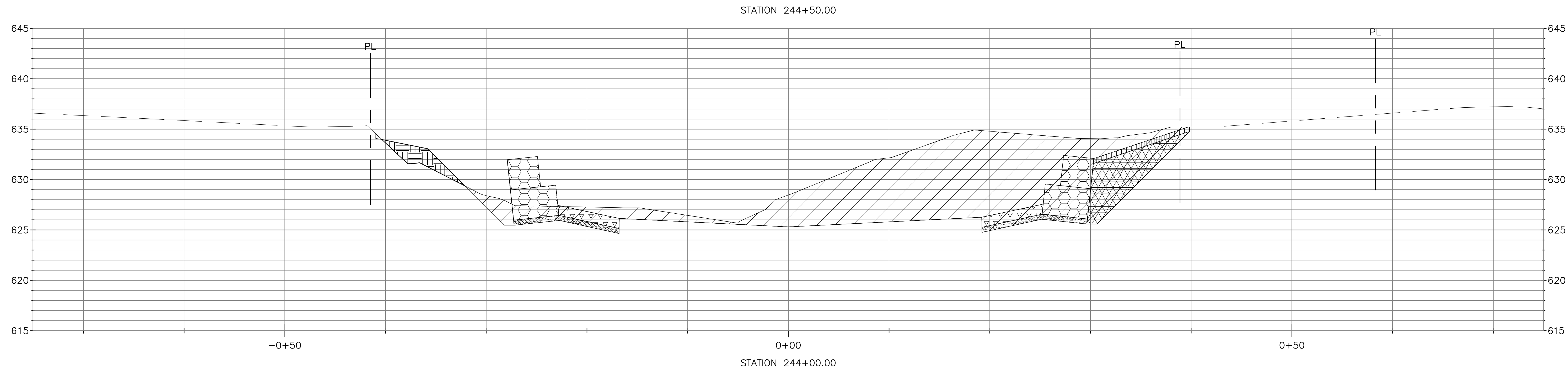

LEGEND

	CUT		STONE RIPRAP		GRANULAR BACKFILL		GABION BASKET
	FILL		SOLDIER PILE WALL		GABION MATTRESS		BOULDER TOE
	TOPSOIL		TYPE "B" GUTTER		BEDDING STONE		PROPERTY LINE (PL)

NOTE:
 FOR TYPICAL CHANNEL SECTIONS SEE SHEETS CG-301,
 CG-302 AND CG-303.

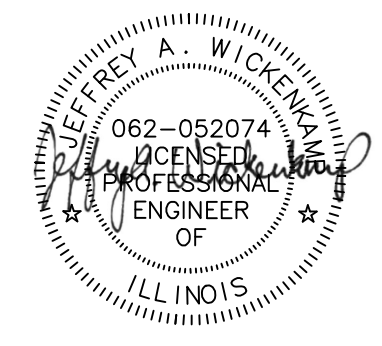
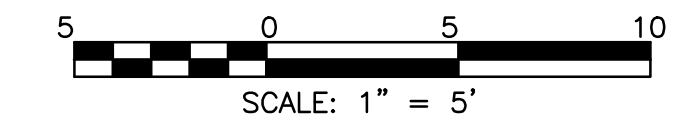

Rev.	Description	Appr.	Date

**METROPOLITAN WATER RECLAMATION DISTRICT
 OF GREATER CHICAGO**

Hey and Associates, Inc.
 Engineering, Ecology and Landscape Architecture
 8755 WEST HERCULES ROAD, SUITE 835
 CHICAGO, ILLINOIS 60631
 OFFICE (773) 695-5200
 CHICAGO@HEYASAC.COM
 PROFESSIONAL DESIGN FIRM
 LICENSE NO. 18406287

Designed by: KSS	Checked by: PML	Scale: AS SHOWN
Drawn by: KSS	Reviewed by: JAW	Date: 2022
Correct:		

CONTRACT 11-187-3F
 ADDISON CREEK CHANNEL IMPROVEMENTS

CHANNEL CROSS SECTION - REACH 3
 STA. 244+50 TO STA. 243+50

Sheet Number:
CG-728
 Page Number: 190

P:\16000\16-0005 MWRD - FINAL DESIGN FOR ADDISON CREEK\CAD\11-187-3F\01_Civil\Sheets\CG-729.dwg 8/13/2020 12:15 PM
 PLOT DATE: 10/13/2022 2:39 PM PLOTTED BY: KYLE SOLNER

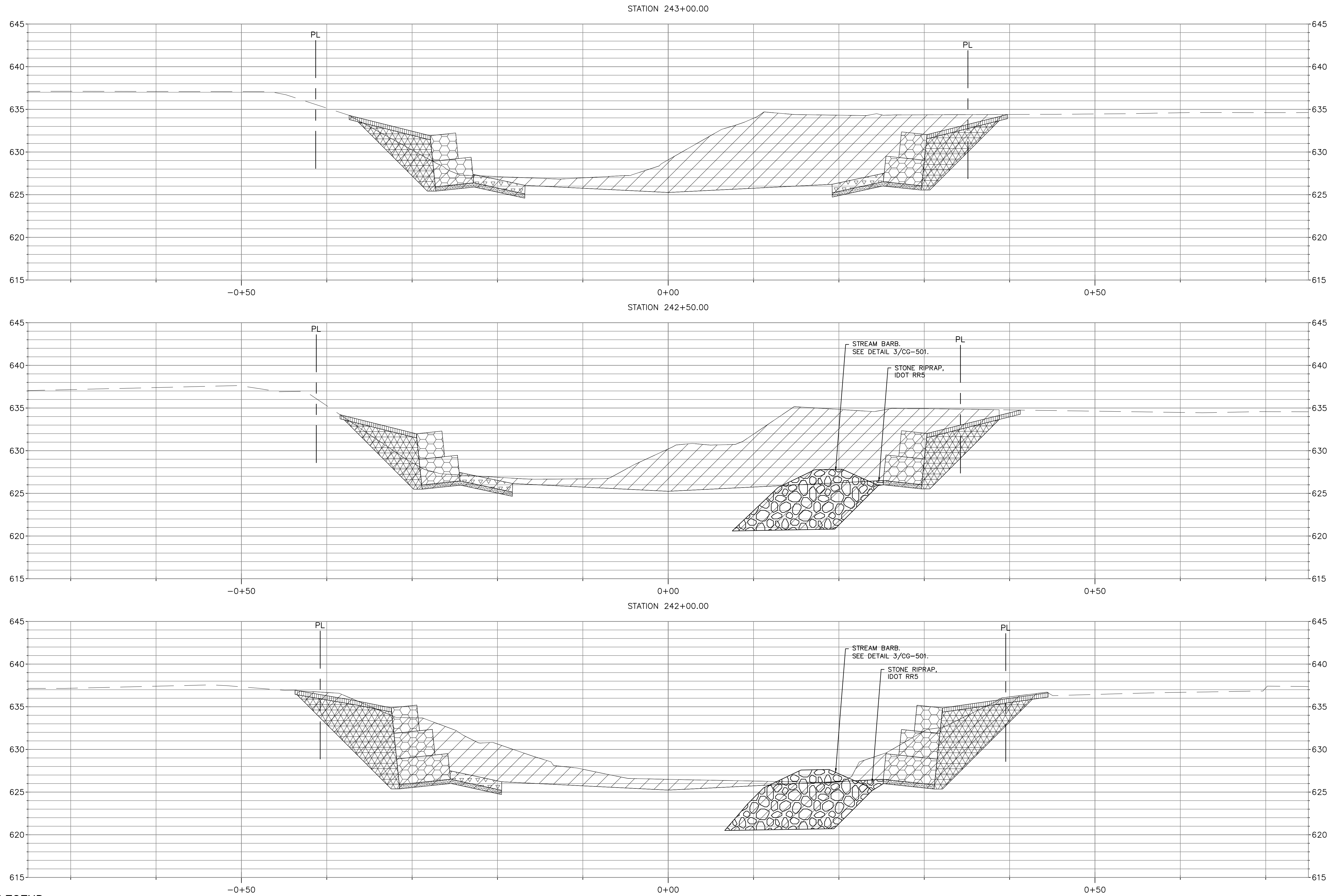

LEGEND

	CUT		STONE RIPRAP		GRANULAR BACKFILL		GABION BASKET
	FILL		SOLDIER PILE WALL		GABION MATTRESS		BOULDER TOE
	TOPSOIL		TYPE "B" GUTTER		BEDDING STONE		PROPERTY LINE (PL)

NOTE:
 FOR TYPICAL CHANNEL SECTIONS SEE SHEETS CG-301,
 CG-302 AND CG-303.

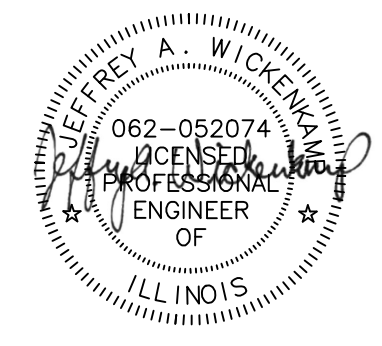
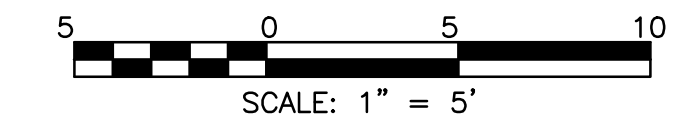

Rev.	Description	Appr.	Date

**METROPOLITAN WATER RECLAMATION DISTRICT
 OF GREATER CHICAGO**

Hey and Associates, Inc.
 Engineering, Ecology and Landscape Architecture
 8755 WEST HERGANS ROAD, SUITE 835
 CHICAGO, ILLINOIS 60631
 OFFICE (773) 695-5200
 CHICAGO@HEYASAC.COM
 PROFESSIONAL DESIGN FIRM
 LICENSE NO. 18406287

Designed by: KSS	Checked by: PML	Scale: AS SHOWN
Drawn by: KSS	Reviewed by: JAW	Date: 2022
Correct:		

CONTRACT 11-187-3F
 ADDISON CREEK CHANNEL IMPROVEMENTS

CHANNEL CROSS SECTION - REACH 3
 STA. 243+00 TO STA. 242+00

Sheet Number:
CG-729
 Page Number: 191

P:\16000\16-0005 MWRD - FINAL DESIGN FOR ADDISON CREEK\CAD\11-187-3F\01_Civil\Sheets\CG-730.dwg 8/13/2020 12:03 PM
 PLOT DATE: 10/13/2022 2:45 PM PLOTTED BY: KYLE SOLNER

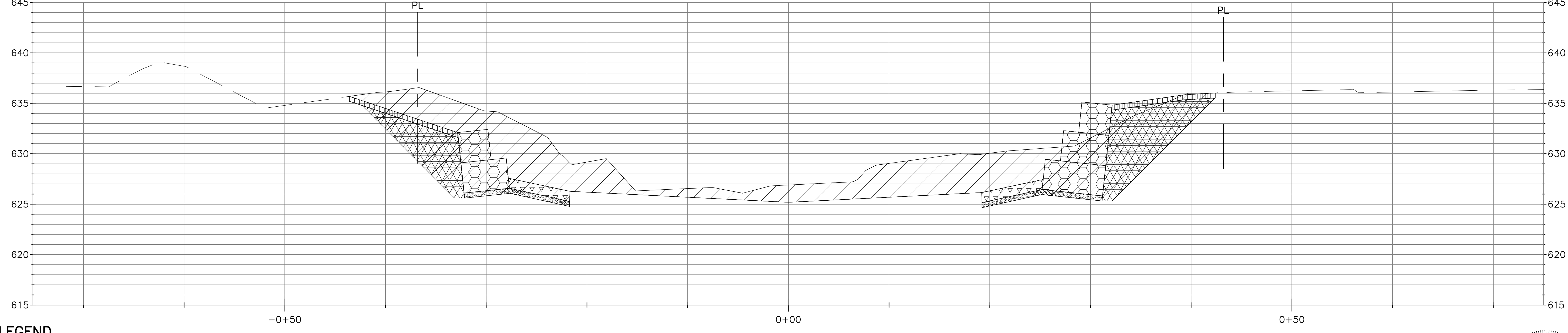
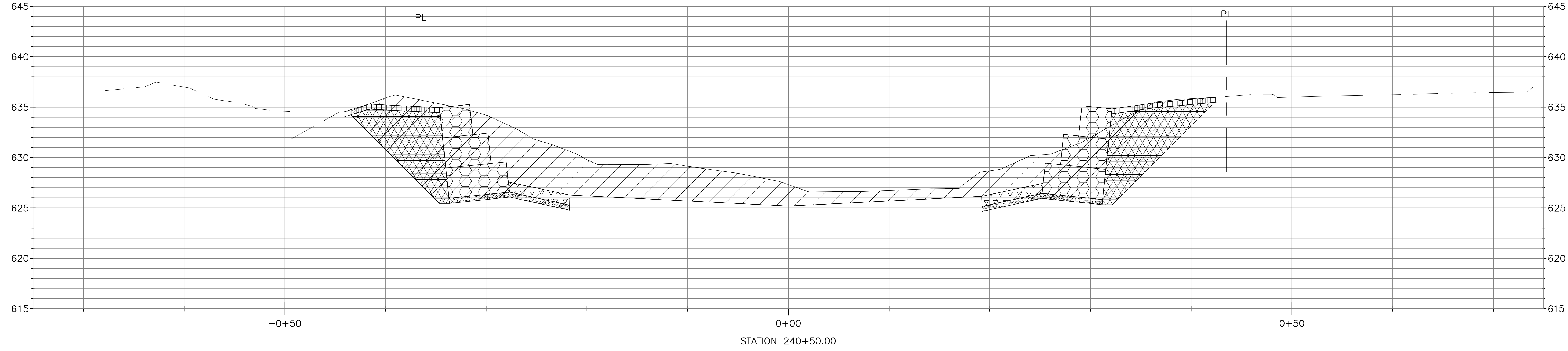
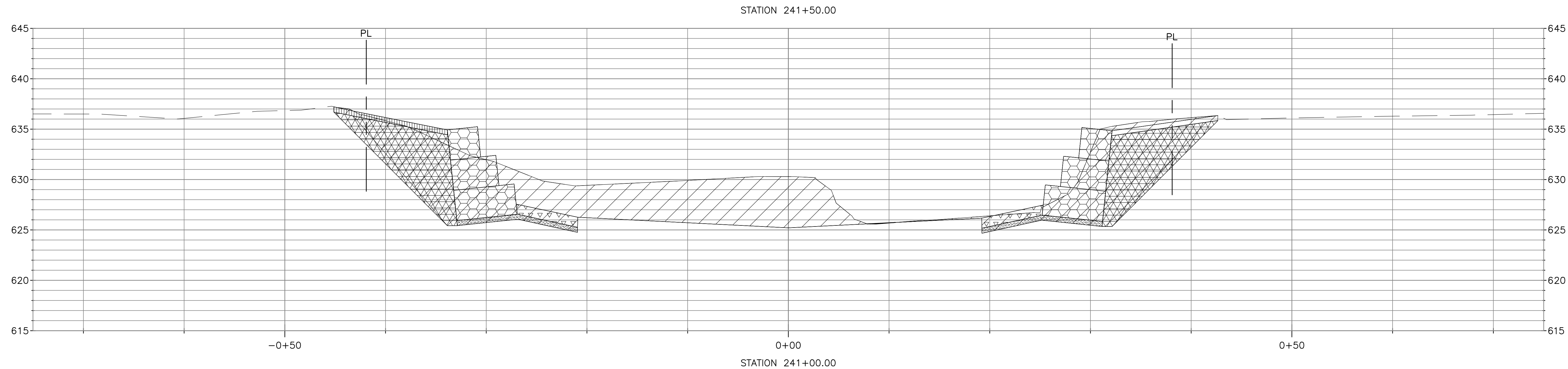

LEGEND

	CUT		STONE RIPRAP		GRANULAR BACKFILL		GABION BASKET
	FILL		SOLDIER PILE WALL		GABION MATTRESS		BOULDER TOE
	TOPSOIL		TYPE "B" GUTTER		BEDDING STONE		PROPERTY LINE (PL)

NOTE:
 FOR TYPICAL CHANNEL SECTIONS SEE SHEETS CG-301,
 CG-302 AND CG-303.

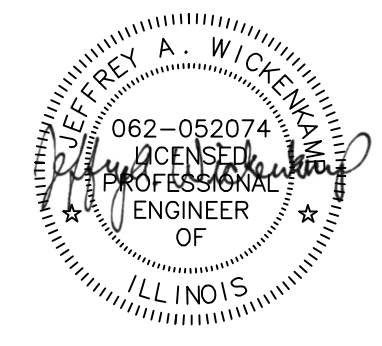
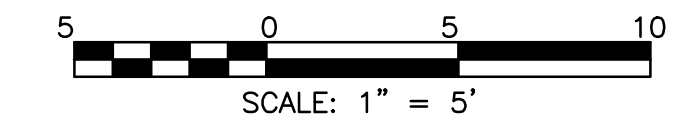

Rev.	Description	Appr.	Date

**METROPOLITAN WATER RECLAMATION DISTRICT
 OF GREATER CHICAGO**

Hey and Associates, Inc.
 Engineering, Ecology and Landscape Architecture
 8755 WEST HERGANS ROAD, SUITE 835
 CHICAGO, ILLINOIS 60631
 OFFICE (773) 695-5200
 CHICAGO@HEYASAC.COM
 PROFESSIONAL DESIGN FIRM
 LICENSE NO. 18400229

Designed by: KSS	Checked by: PML	Scale: AS SHOWN
Drawn by: KSS	Reviewed by: JAW	Date: 2022
Correct:		

CONTRACT 11-187-3F
 ADDISON CREEK CHANNEL IMPROVEMENTS

CHANNEL CROSS SECTION - REACH 3
 STA. 241+50 TO STA. 240+50

Sheet Number:
CG-730
 Page Number: 192

P:\16000\16-0005 MWRD - FINAL DESIGN FOR ADDISON CREEK\CAD\11-187-3F\01_Civil\Sheets\CG-731.dwg 8/13/2020 12:23 PM
 PLOT DATE: 10/13/2022 2:46 PM PLOTTED BY: KYLE SOLNER

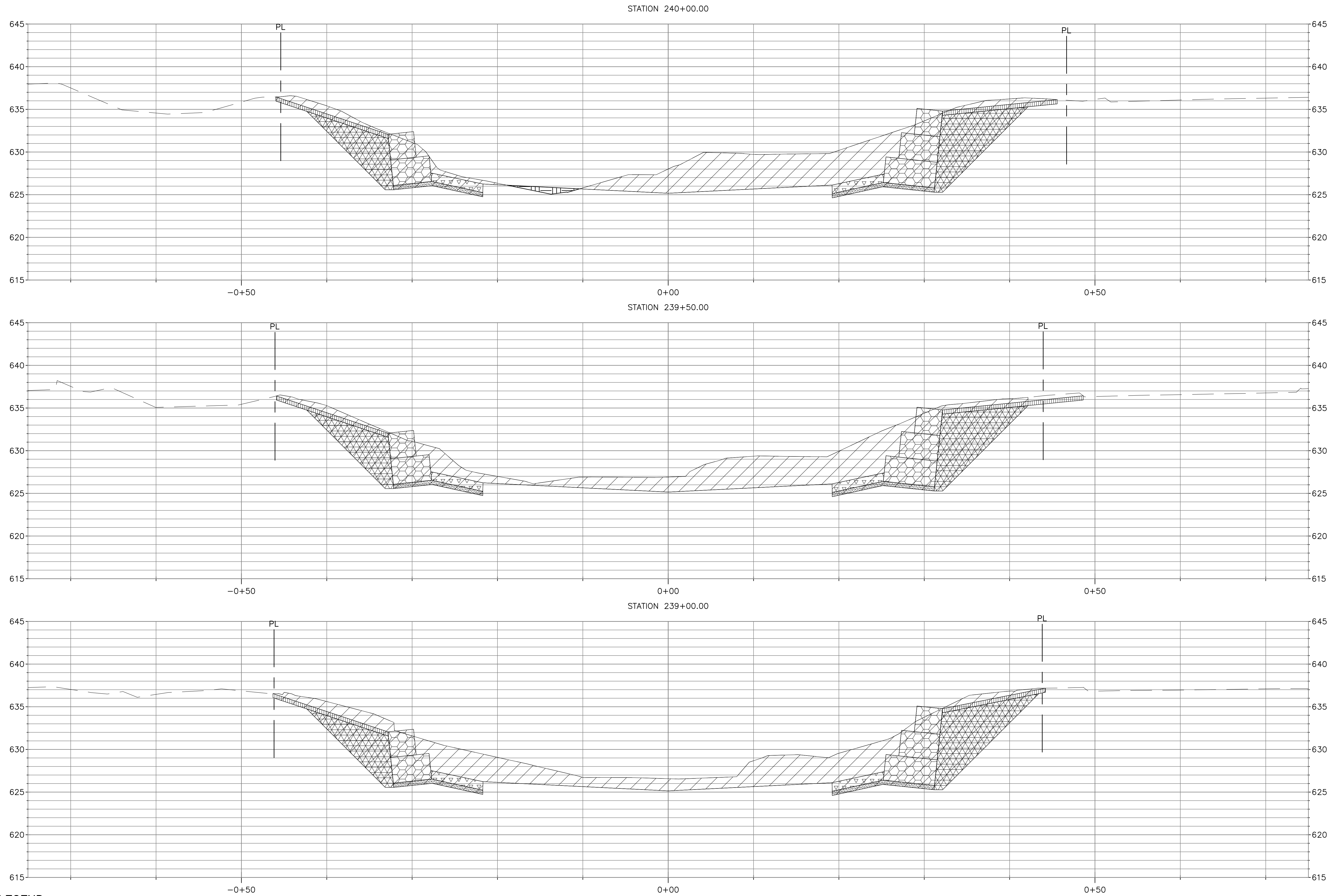

LEGEND

	CUT		STONE RIPRAP		GRANULAR BACKFILL		GABION BASKET
	FILL		SOLDIER PILE WALL		GABION MATTRESS		BOULDER TOE
	TOPSOIL		TYPE "B" GUTTER		BEDDING STONE		PROPERTY LINE (PL)

NOTE:
 FOR TYPICAL CHANNEL SECTIONS SEE SHEETS CG-301,
 CG-302 AND CG-303.

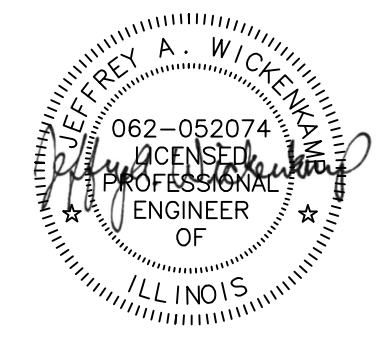
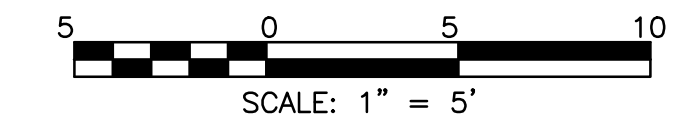

Rev.	Description	Appr.	Date

**METROPOLITAN WATER RECLAMATION DISTRICT
 OF GREATER CHICAGO**

Hey and Associates, Inc.
 Engineering, Ecology and Landscape Architecture
 8755 WEST HEGAN ROAD, SUITE 835
 CHICAGO, ILLINOIS 60631
 OFFICE (773) 695-5200
 CHICAGO@HEYASAC.COM
 PROFESSIONAL DESIGN FIRM
 LICENSE NO. 184042B

Designed by: KSS	Checked by: PML	Scale: AS SHOWN
Drawn by: KSS	Reviewed by: JAW	Date: 2022
Correct:		

CONTRACT 11-187-3F
 ADDISON CREEK CHANNEL IMPROVEMENTS

CHANNEL CROSS SECTION - REACH 3
 STA. 240+00 TO STA. 239+00

Sheet Number:
CG-731
 Page Number: 193

P:\16000\16-0005 MWRD - FINAL DESIGN FOR ADDISON CREEK\CAD\11-187-3F\01_Civil\Sheets\CG-732.dwg 8/13/2020 12:24 PM
 PLOT DATE: 10/13/2022 2:46 PM PLOTTED BY: KYLE SOLNER

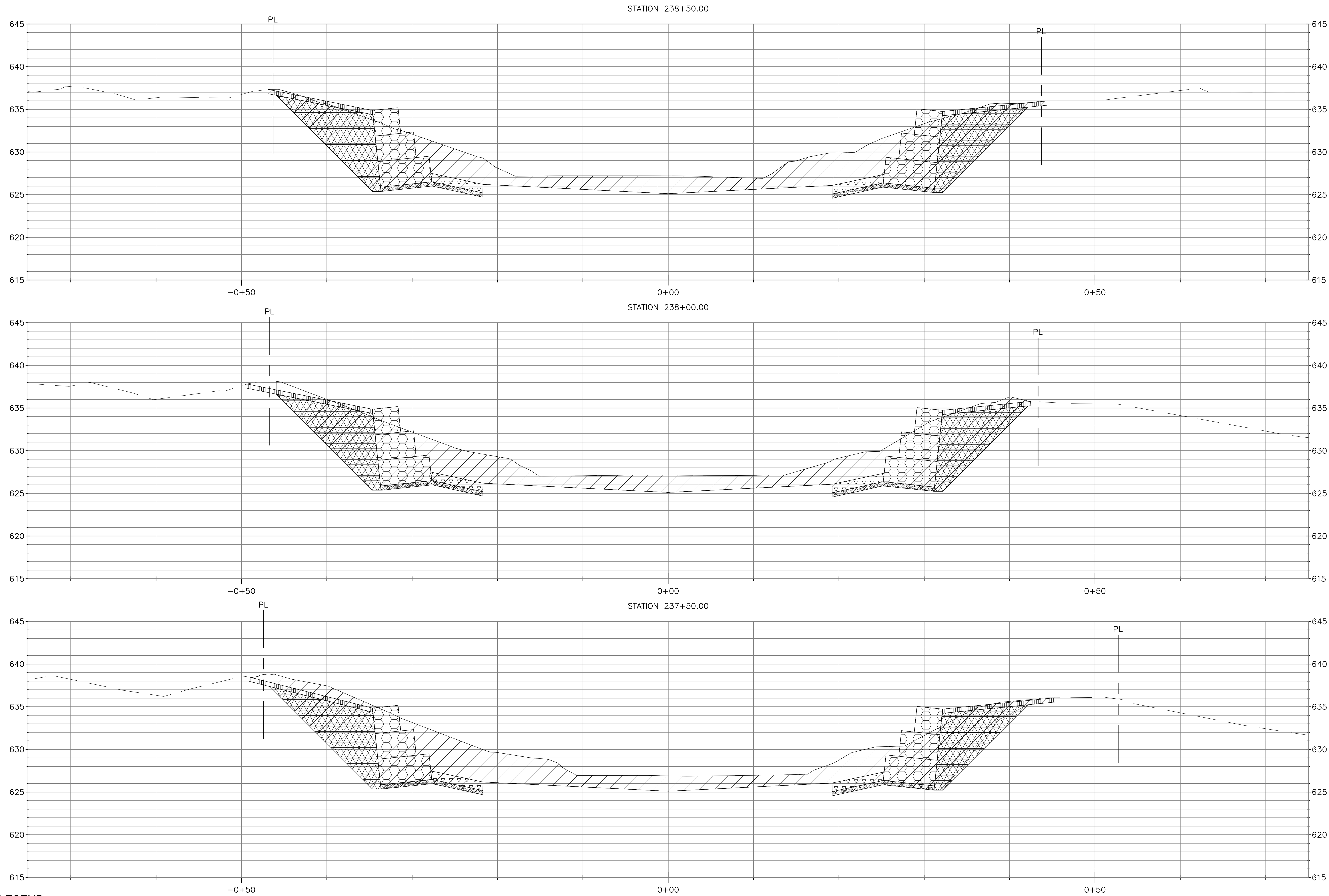

LEGEND

	CUT		STONE RIPRAP		GRANULAR BACKFILL		GABION BASKET
	FILL		SOLDIER PILE WALL		GABION MATTRESS		BOULDER TOE
	TOPSOIL		TYPE "B" GUTTER		BEDDING STONE		PROPERTY LINE (PL)

NOTE:
 FOR TYPICAL CHANNEL SECTIONS SEE SHEETS CG-301,
 CG-302 AND CG-303.

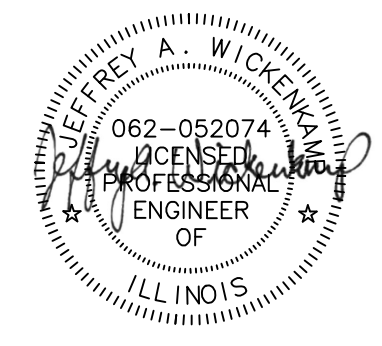
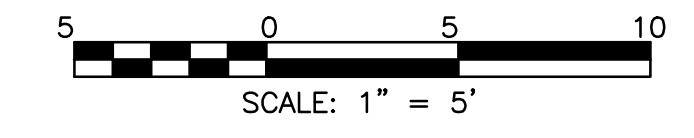

Rev.	Description	Appr.	Date

**METROPOLITAN WATER RECLAMATION DISTRICT
 OF GREATER CHICAGO**

Hey and Associates, Inc.
 Engineering, Ecology and Landscape Architecture
 CHICAGO, ILLINOIS 60631
 OFFICE (773) 699-9200
 CHICAGO@HEYASAC.COM
 PROFESSIONAL DESIGN FIRM
 LICENSE NO. 18400229

Designed by: KSS	Checked by: PML	Scale: AS SHOWN
Drawn by: KSS	Reviewed by: JAW	Date: 2022
Correct:		

CONTRACT 11-187-3F
 ADDISON CREEK CHANNEL IMPROVEMENTS

CHANNEL CROSS SECTION - REACH 3
 STA. 238+50 TO STA. 237+50

Sheet Number:
CG-732
 Page Number: 194

P:\16000\16-0005 MWRD - FINAL DESIGN FOR ADDISON CREEK\CAD\11-187-3F\01_Civil\Sheets\CG-733.dwg 8/13/2020 12:25 PM
 PLOT DATE: 10/13/2022 2:47 PM PLOTTED BY: KYLE SOLNER

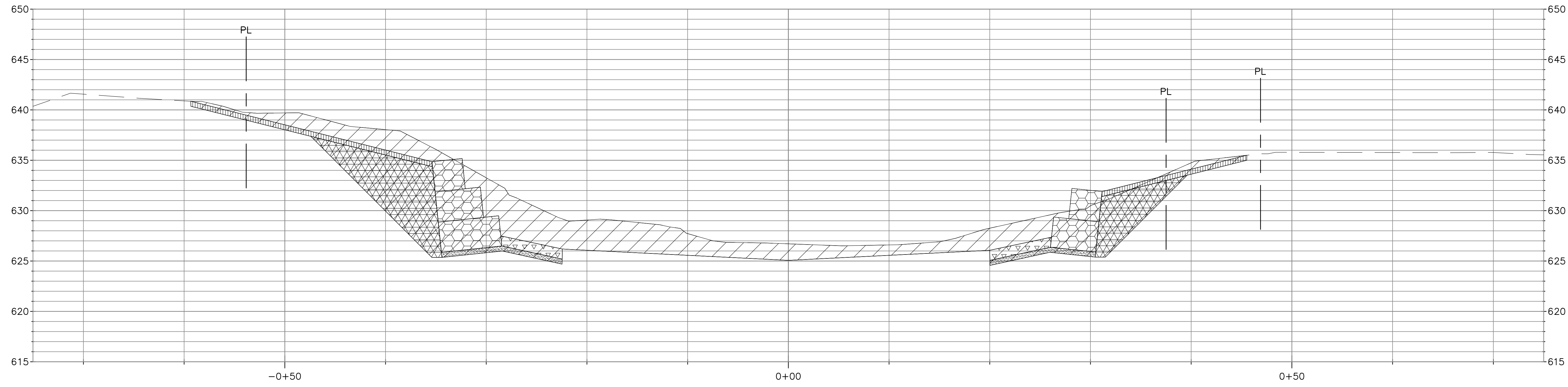
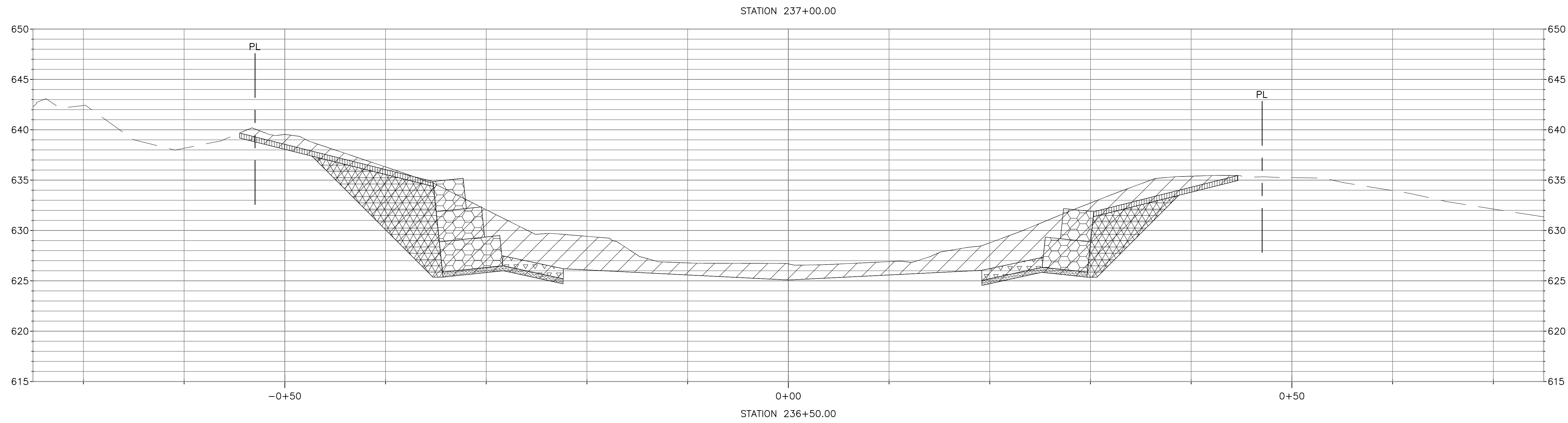

LEGEND

	CUT		STONE RIPRAP		GRANULAR BACKFILL		GABION BASKET
	FILL		SOLDIER PILE WALL		GABION MATTRESS		BOULDER TOE
	TOPSOIL		TYPE "B" GUTTER		BEDDING STONE		PROPERTY LINE (PL)

NOTE:
 FOR TYPICAL CHANNEL SECTIONS SEE SHEETS CG-301,
 CG-302 AND CG-303.

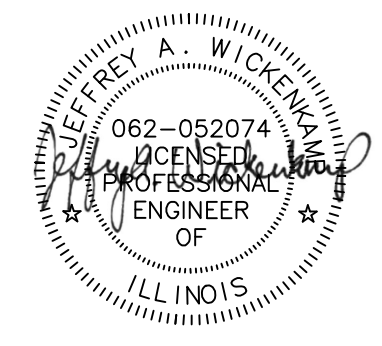
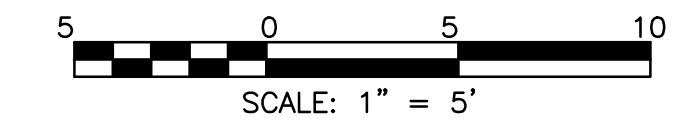

Rev.	Description	Appr.	Date

**METROPOLITAN WATER RECLAMATION DISTRICT
 OF GREATER CHICAGO**

Hey and Associates, Inc.
 Engineering, Ecology and Landscape Architecture
 CHICAGO, ILLINOIS 60631
 OFFICE (773) 695-5200
 CHICAGO@HEYASKE.COM
 PROFESSIONAL DESIGN FIRM
 LICENSE NO. 18400229

Designed by: KSS	Checked by: PML	Scale: AS SHOWN
Drawn by: KSS	Reviewed by: JAW	Date: 2022
Correct:		

CONTRACT 11-187-3F
 ADDISON CREEK CHANNEL IMPROVEMENTS

CHANNEL CROSS SECTION - REACH 3
 STA. 237+00 TO STA. 236+50

Sheet Number:
CG-733
 Page Number: 195

PLOT DATE: 5/1/2023 12:09 PM PLOTTED BY: KYLE SOLNER P:\16000\16-0005 MWRD - FINAL DESIGN FOR ADDISON CREEK\CAD\11-187-3F\01_Civil\Sheets\CG-734-Rev1.dwg 3/7/2023 4:44 PM

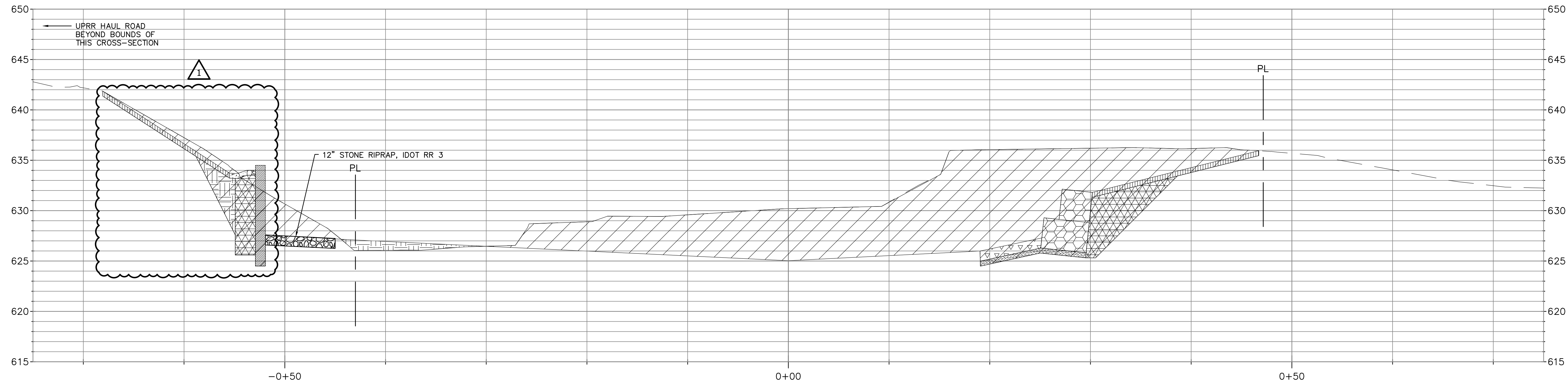
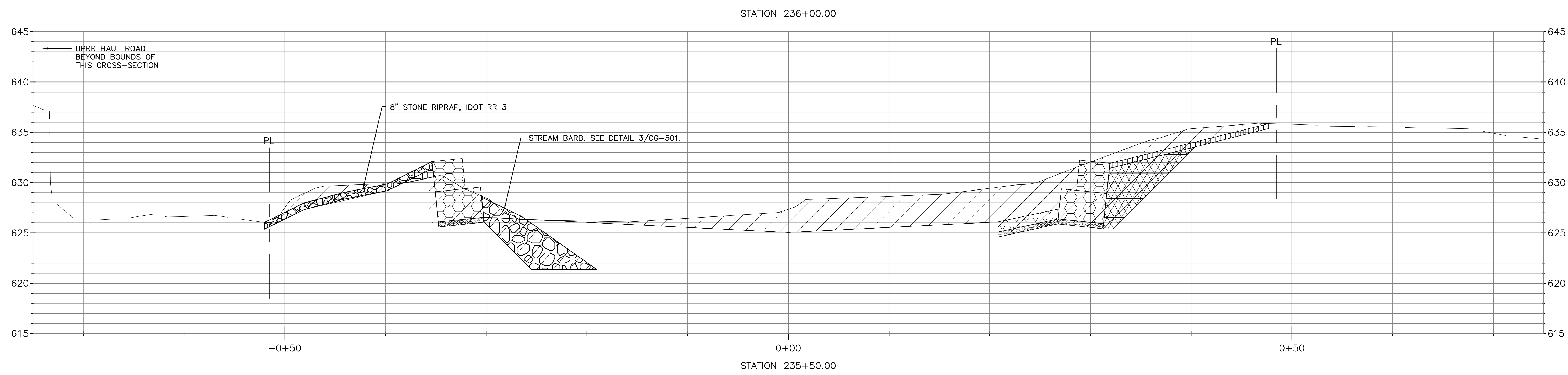

LEGEND

	CUT		STONE RIPRAP		GRANULAR BACKFILL		GABION BASKET
	FILL		SOLDIER PILE WALL		GABION MATTRESS		BOULDER TOE
	TOPSOIL		TYPE "B" GUTTER		BEDDING STONE		PROPERTY LINE (PL)

NOTE:
FOR TYPICAL CHANNEL SECTIONS SEE SHEETS CG-301, CG-302 AND CG-303.

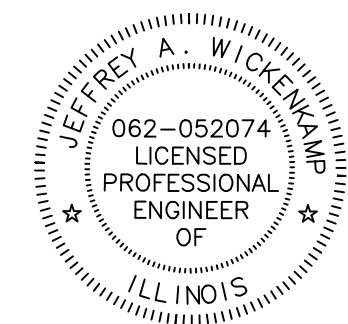
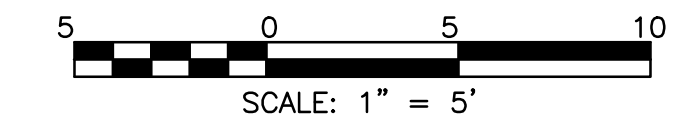

Rev.	Description	Appr.	Date
1	ADDENDUM NO. 7	JAW	05/01/23

**METROPOLITAN WATER RECLAMATION DISTRICT
OF GREATER CHICAGO**

Designed by: KSS	Checked by: PML	Scale: AS SHOWN
Drawn by: KSS	Reviewed by: JAW	Date: 2022
Correct:		

Hey and Associates, Inc.
Engineering, Ecology and Landscape Architecture
CHICAGO, ILLINOIS 60631
OFFICE: (773) 696-9200
CHICAGO@HEYANSGE.COM
PROFESSIONAL DESIGN FIRM
LICENSE NO. 184002829

CONTRACT 11-187-3F
ADDISON CREEK CHANNEL IMPROVEMENTS

CHANNEL CROSS SECTION - REACH 3
STA. 236+00 STA. 235+50

Sheet Number:
CG-734
Page Number: 196

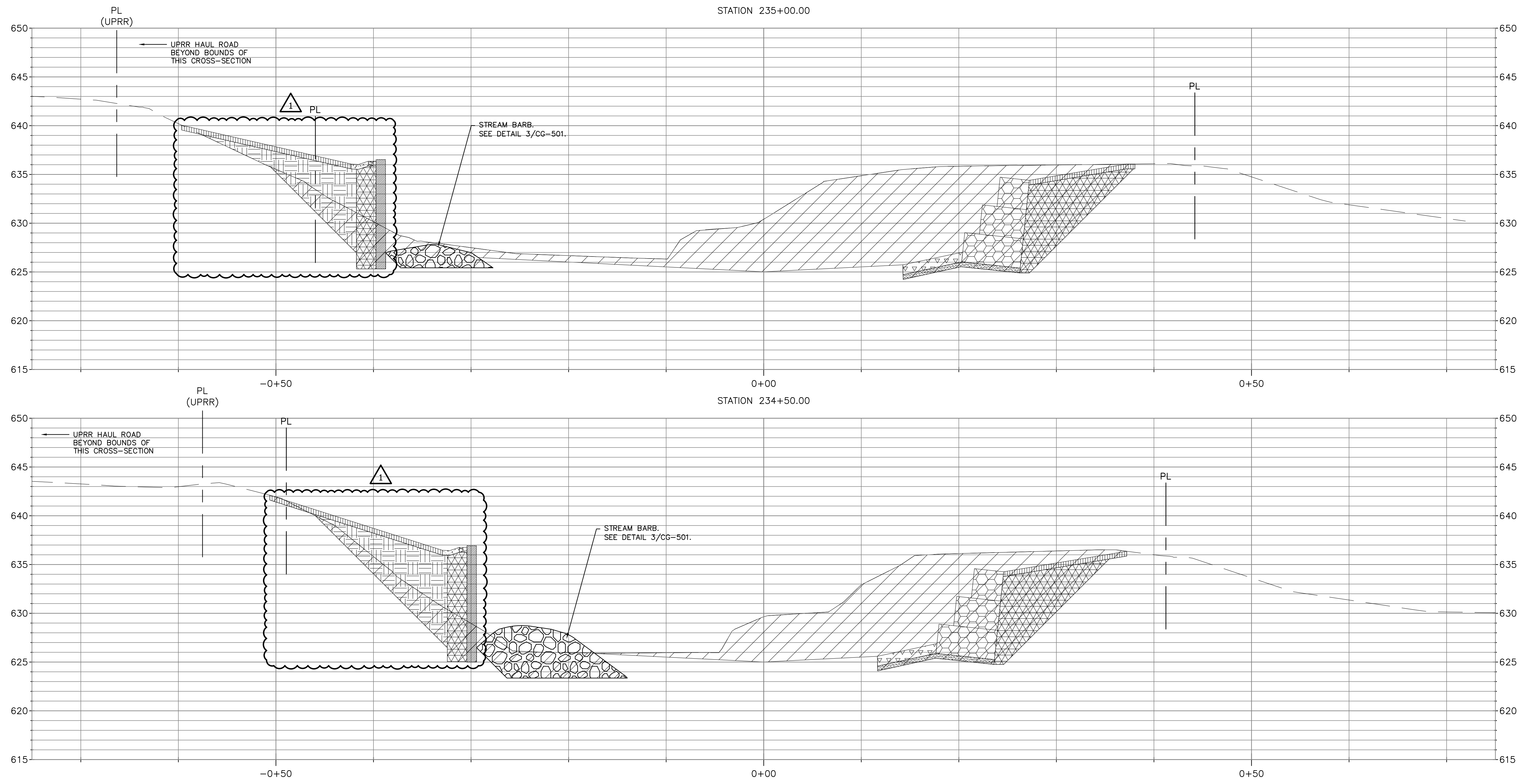

LEGEND			
	CUT		STONE RIPRAP
	FILL		GRANULAR BACKFILL
	TOPSOIL		SOLDIER PILE WALL
	BEDDING STONE		GABION MATTRESS
	TYPE "B" GUTTER		GABION BASKET
			BOULDER TOE
			PROPERTY LINE (PL)

NOTE:
FOR TYPICAL CHANNEL SECTIONS SEE SHEETS CG-301, CG-302 AND CG-303.

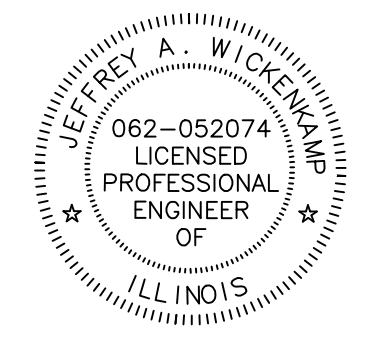
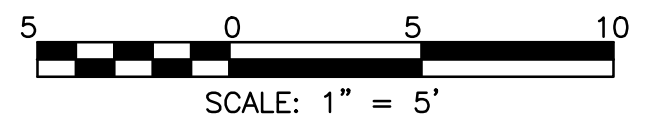

Rev.	Description	Appr.	Date
1	ADDENDUM NO. 7	JAW	05/01/23

**METROPOLITAN WATER RECLAMATION DISTRICT
OF GREATER CHICAGO**

Hey and Associates, Inc.
Engineering, Ecology and Landscape Architecture
CHICAGO, ILLINOIS 60631
OFFICE (773) 695-9200
CHICAGO@HEYANDASSOCIATES.COM

Designed by:	KSS	Checked by:	PML	Scale:	AS SHOWN
Drawn by:	KSS	Reviewed by:	JAW	Date:	2022
Correct:					

CONTRACT 11-187-3F
ADDISON CREEK CHANNEL IMPROVEMENTS

CHANNEL CROSS SECTION - REACH 3
STA. 235+00 TO STA. 234+50

Sheet Number:
CG-735
Page Number: 197

PLOT DATE: 5/1/2023 12:09 PM PLOTTED BY: KYLE SOLNER P:\16000\16-0005 MWRD - FINAL DESIGN FOR ADDISON CREEK\CAD\11-187-3F\01_Civil\Sheets\CG-736-Rev1.dwg 3/7/2023 4:41 PM

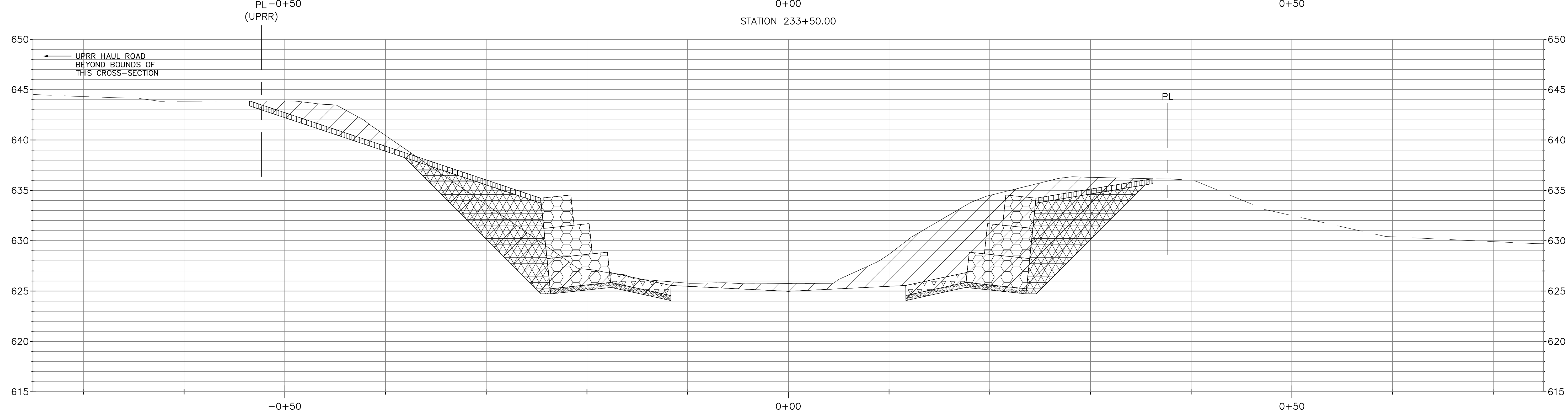
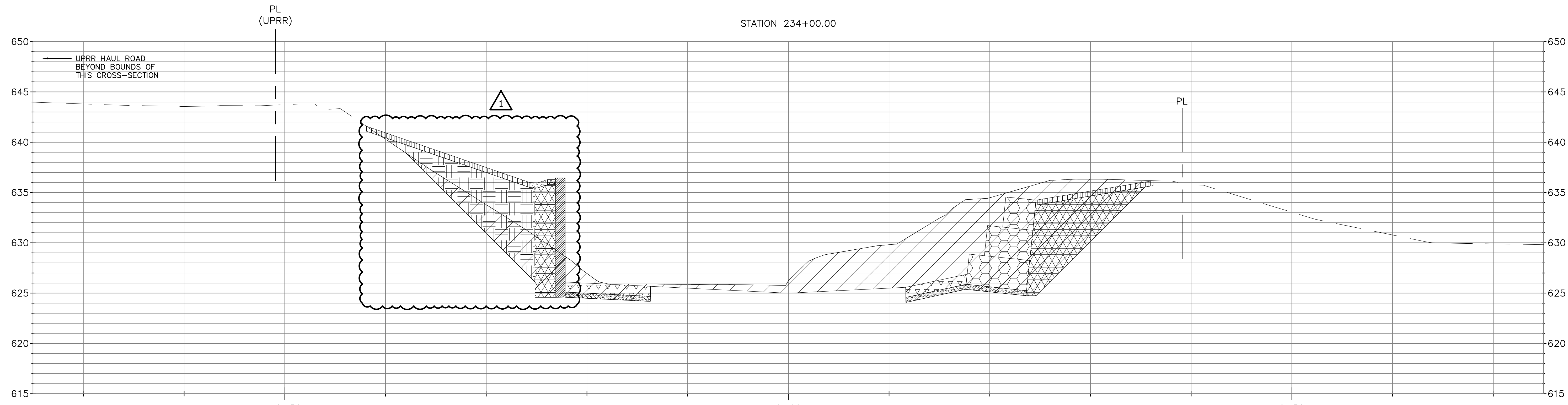

LEGEND

	CUT		STONE RIPRAP		GRANULAR BACKFILL		GABION BASKET
	FILL		SOLDIER PILE WALL		GABION MATTRESS		BOULDER TOE
	TOPSOIL		TYPE "B" GUTTER		BEDDING STONE		PROPERTY LINE (PL)

NOTE:
FOR TYPICAL CHANNEL SECTIONS SEE SHEETS CG-301, CG-302 AND CG-303.

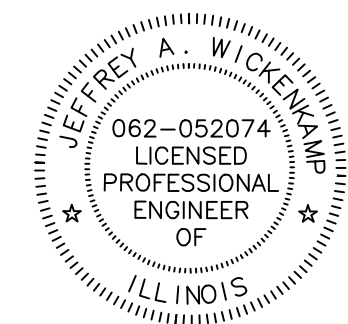
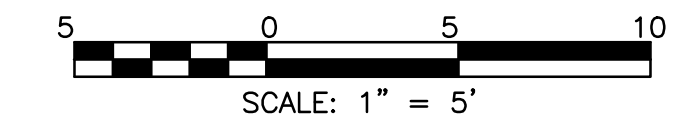

Rev.	Description	Appr.	Date
1	ADDENDUM NO. 7	JAW	05/01/23

METROPOLITAN WATER RECLAMATION DISTRICT OF GREATER CHICAGO			
Designed by: KSS	Checked by: PML	Scale: AS SHOWN	Hey and Associates, Inc. Engineering, Ecology and Landscape Architecture CHICAGO, ILLINOIS 60631 OFFICE: (773) 695-9200 CHICAGO@HEYAN.COM LICENSE NO. 184002829
Drawn by: KSS	Reviewed by: JAW	Date: 2022	
Correct:			

CONTRACT 11-187-3F
ADDISON CREEK CHANNEL IMPROVEMENTS

CHANNEL CROSS SECTION - REACH 3
STA. 234+00 TO STA. 233+50

Sheet Number:
CG-736

Page Number: 198

P:\16000\16-0005 MWRD - FINAL DESIGN FOR ADDISON CREEK\CAD\11-187-3F\01_Civil\Sheets\CG-737.dwg 8/13/2020 12:31 PM
 PLOT DATE: 10/13/2022 2:52 PM PLOTTED BY: KYLE SOLNER

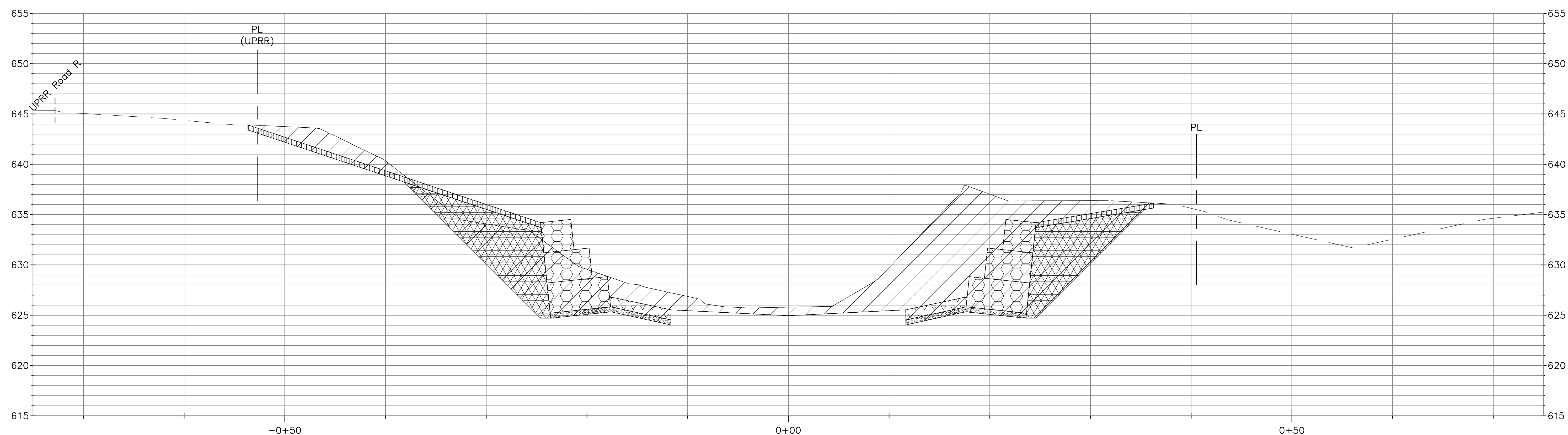
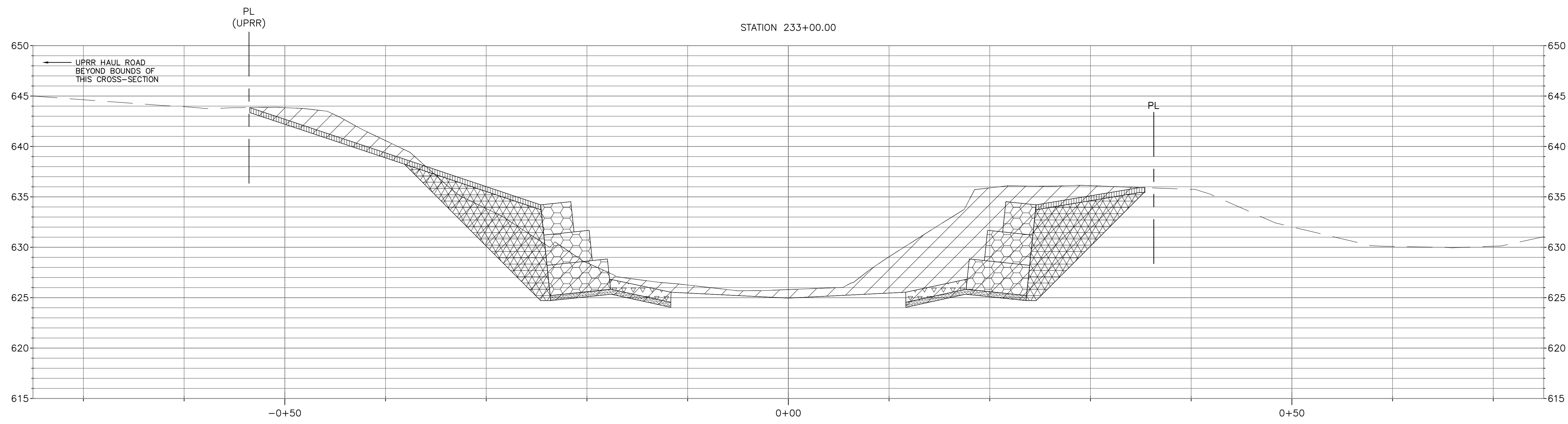

LEGEND

	CUT		STONE RIPRAP		GRANULAR BACKFILL		GABION BASKET
	FILL		SOLDIER PILE WALL		GABION MATTRESS		BOULDER TOE
	TOPSOIL		TYPE "B" GUTTER		BEDDING STONE		PROPERTY LINE (PL)

NOTE:
 FOR TYPICAL CHANNEL SECTIONS SEE SHEETS CG-301,
 CG-302 AND CG-303.

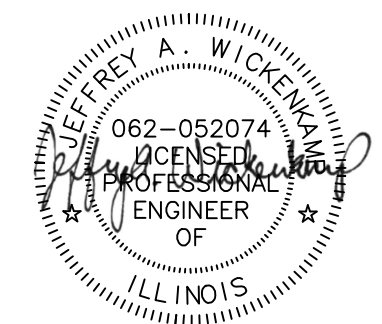
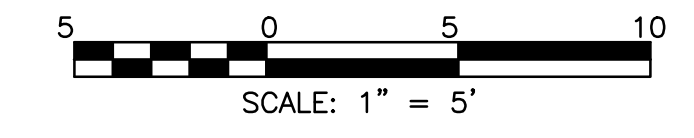

Rev.	Description	Appr.	Date

**METROPOLITAN WATER RECLAMATION DISTRICT
 OF GREATER CHICAGO**

Hey and Associates, Inc.
 Engineering, Ecology and Landscape Architecture
 CHICAGO, ILLINOIS 60631
 OFFICE: (773) 696-9200
 CHICAGO@HEYANDASSOCIATES.COM
 PROFESSIONAL DESIGNER, P.E.
 LICENSE NO. 184062829

Designed by: KSS	Checked by: PML	Scale: AS SHOWN
Drawn by: KSS	Reviewed by: JAW	Date: 2022
Correct:		

CONTRACT 11-187-3F
 ADDISON CREEK CHANNEL IMPROVEMENTS

CHANNEL CROSS SECTION - REACH 3
 STA. 233+00 TO STA. 232+50

Sheet Number:
CG-737
 Page Number: 199

P:\16000\16-0005 MWRD - FINAL DESIGN FOR ADDISON CREEK\CAD\11-187-3F\01_Civil\Sheets\CG-738.dwg 8/13/2020 12:33 PM
 PLOT DATE: 10/13/2022 2:53 PM PLOTTED BY: KYLE SOLNER

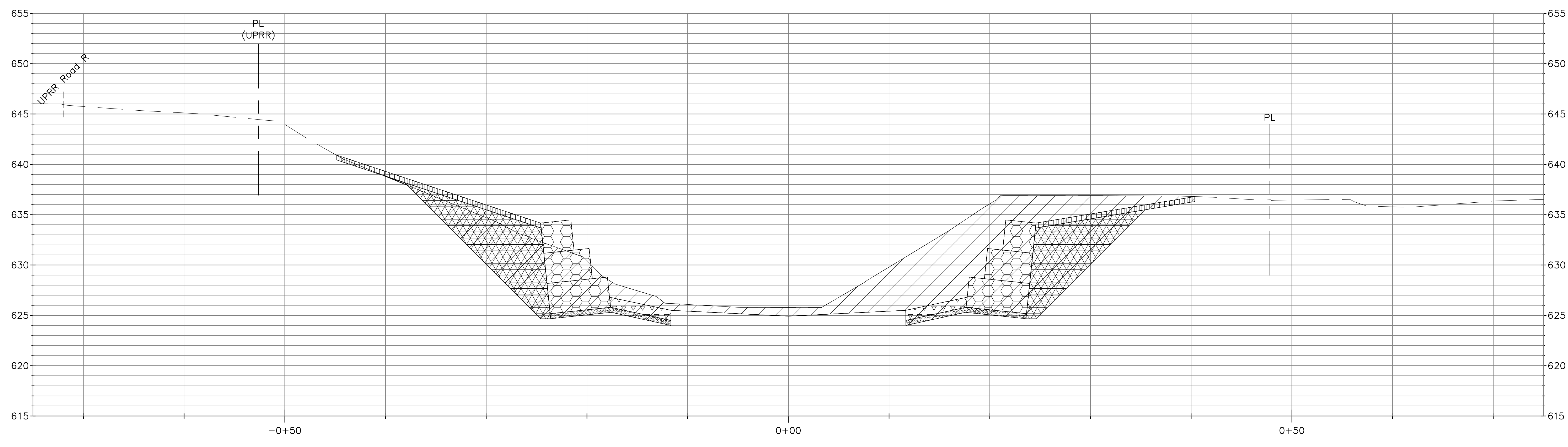
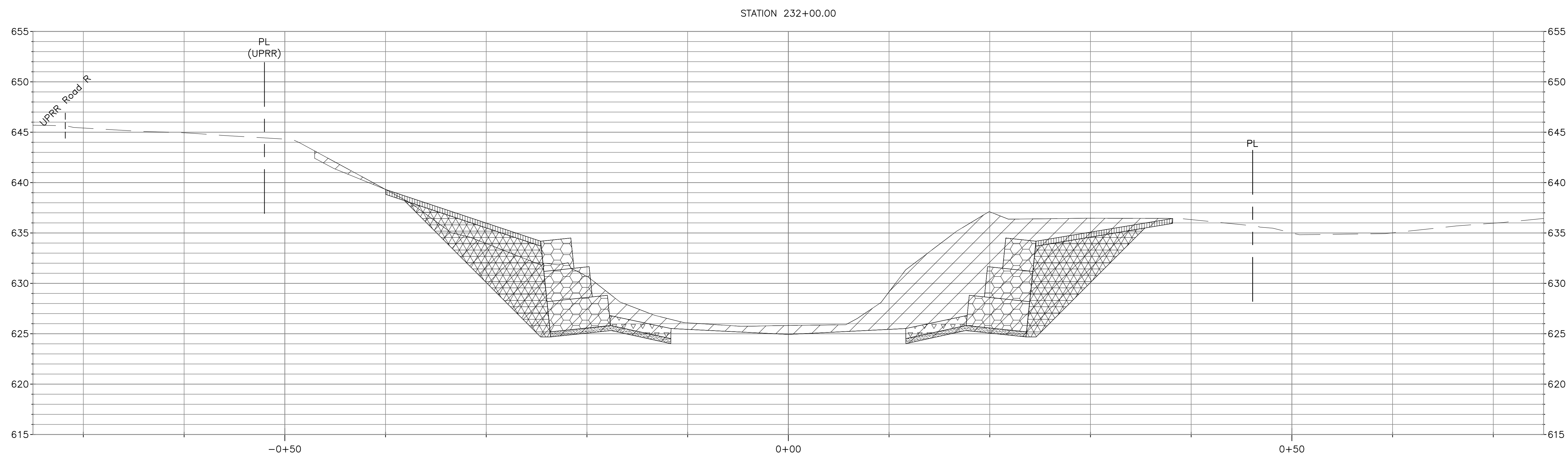

LEGEND

	CUT		STONE RIPRAP		GRANULAR BACKFILL		GABION BASKET
	FILL		SOLDIER PILE WALL		GABION MATTRESS		BOULDER TOE
	TOPSOIL		TYPE "B" GUTTER		BEDDING STONE		PROPERTY LINE (PL)

NOTE:
 FOR TYPICAL CHANNEL SECTIONS SEE SHEETS CG-301,
 CG-302 AND CG-303.

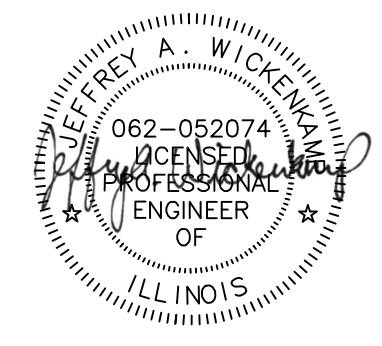
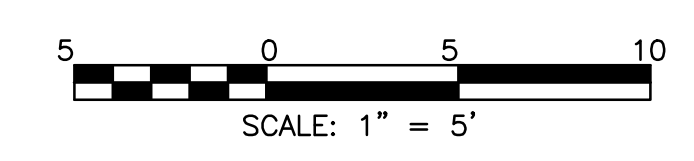

Rev.	Description	Appr.	Date

**METROPOLITAN WATER RECLAMATION DISTRICT
 OF GREATER CHICAGO**

Hey and Associates, Inc.
 Engineering, Ecology and Landscape Architecture
 8755 WEST HERGANS ROAD, SUITE 835
 CHICAGO, ILLINOIS 60631
 OFFICE (773) 695-5200
 CHICAGO@HEYAN.COM
 PROFESSIONAL DESIGN FIRM
 LICENSE NO. 18406287

Designed by: KSS	Checked by: PML	Scale: AS SHOWN
Drawn by: KSS	Reviewed by: JAW	Date: 2022
Correct:		

CONTRACT 11-187-3F
 ADDISON CREEK CHANNEL IMPROVEMENTS

CHANNEL CROSS SECTION - REACH 3
 STA. 232+00 TO STA. 231+50

Sheet Number:
CG-738
 Page Number: 200

P:\16000\16-0005 MWPD - FINAL DESIGN FOR ADDISON CREEK\CAD\11-187-3F\01_Civil\Sheets\CG-739.dwg 8/13/2020 12:34 PM
 PLOT DATE: 10/13/2022 3:00 PM PLOTTED BY: KYLE SOLNER

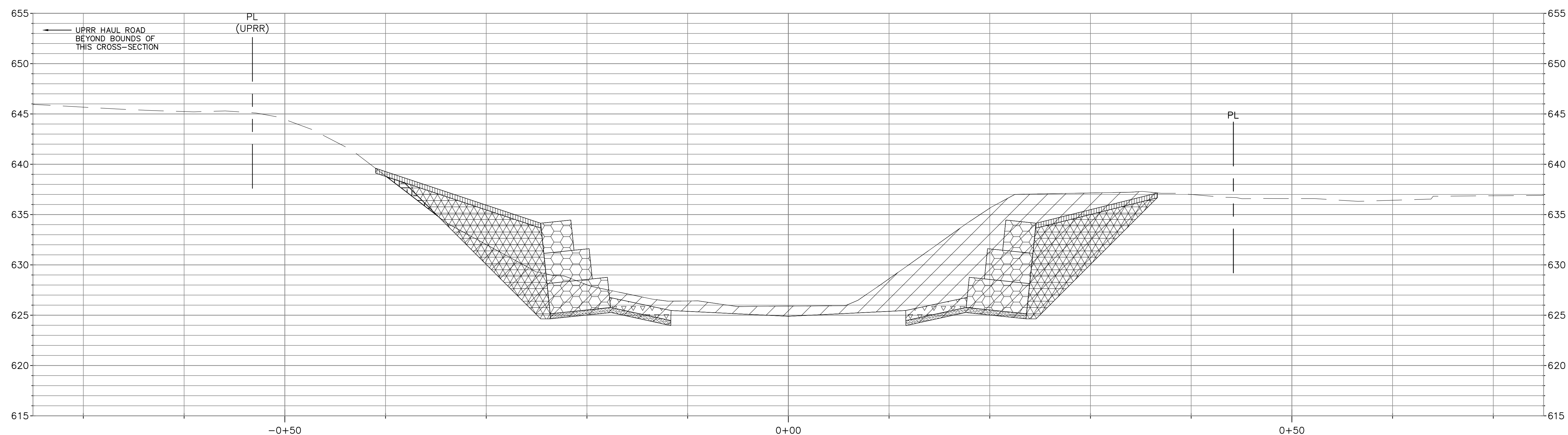
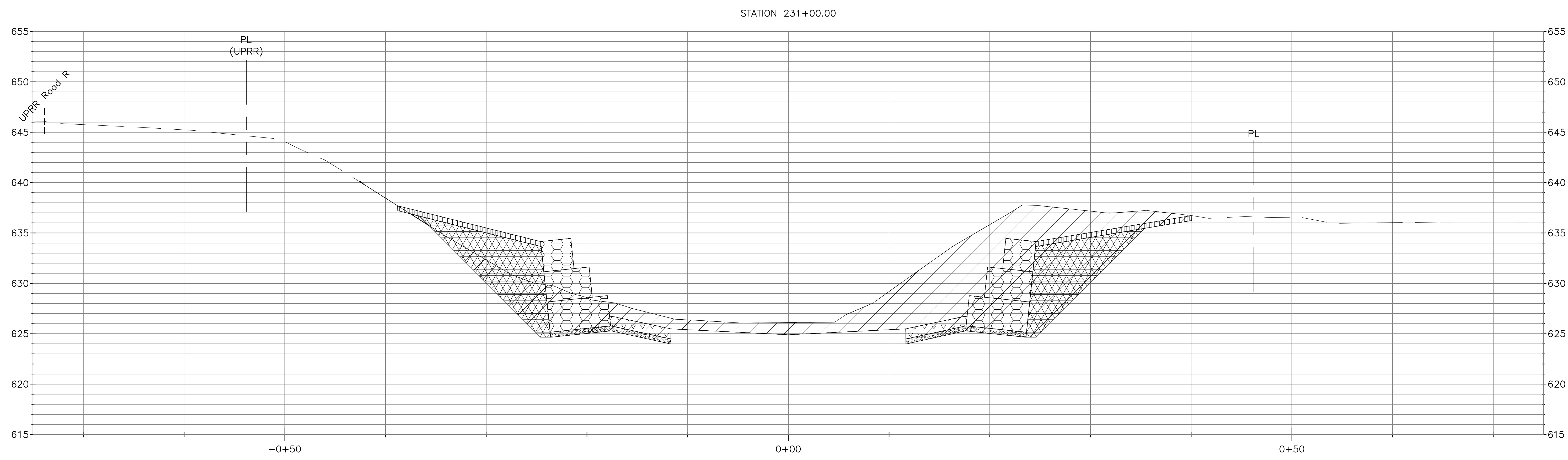

LEGEND

	CUT		STONE RIPRAP		GRANULAR BACKFILL		GABION BASKET
	FILL		SOLDIER PILE WALL		GABION MATTRESS		BOULDER TOE
	TOPSOIL		TYPE "B" GUTTER		BEDDING STONE		PROPERTY LINE (PL)

NOTE:
 FOR TYPICAL CHANNEL SECTIONS SEE SHEETS CG-301,
 CG-302 AND CG-303.

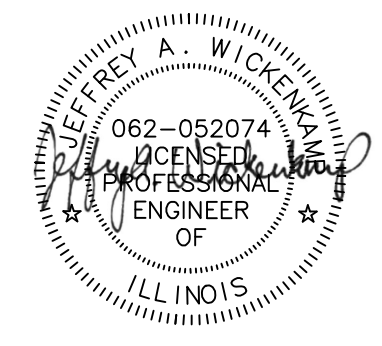
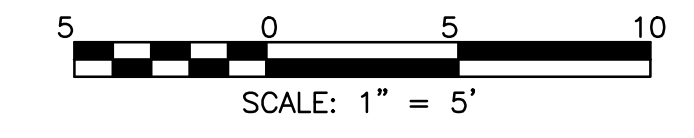

Rev.	Description	Appr.	Date

**METROPOLITAN WATER RECLAMATION DISTRICT
 OF GREATER CHICAGO**

Hey and Associates, Inc.
 Engineering, Ecology and Landscape Architecture
 CHICAGO, ILLINOIS 60631
 OFFICE: (773) 699-9200
 CHICAGO@HEYANDASSOCIATES.COM
 PROFESSIONAL DESIGN: FIRM
 LICENSE NO. 18406287

Designed by: KSS	Checked by: PML	Scale: AS SHOWN
Drawn by: KSS	Reviewed by: JAW	Date: 2022
Correct:		

CONTRACT 11-187-3F
 ADDISON CREEK CHANNEL IMPROVEMENTS

CHANNEL CROSS SECTION - REACH 3
 STA. 231+00 TO STA. 230+50

Sheet Number:
CG-739
 Page Number: 201

P:\16000\16-0005 MWPD - FINAL DESIGN FOR ADDISON CREEK\CAD\11-187-3F\01_Civil\Sheets\CG-740.dwg 8/13/2020 12:36 PM
 PLOT DATE: 10/13/2022 3:00 PM PLOTTED BY: KYLE SOLNER

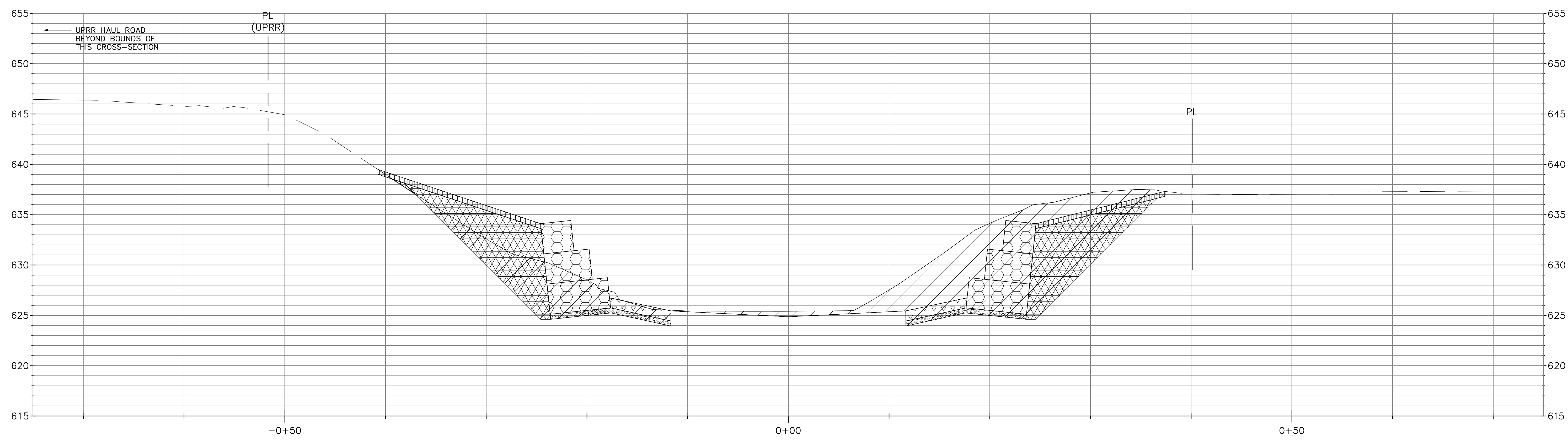
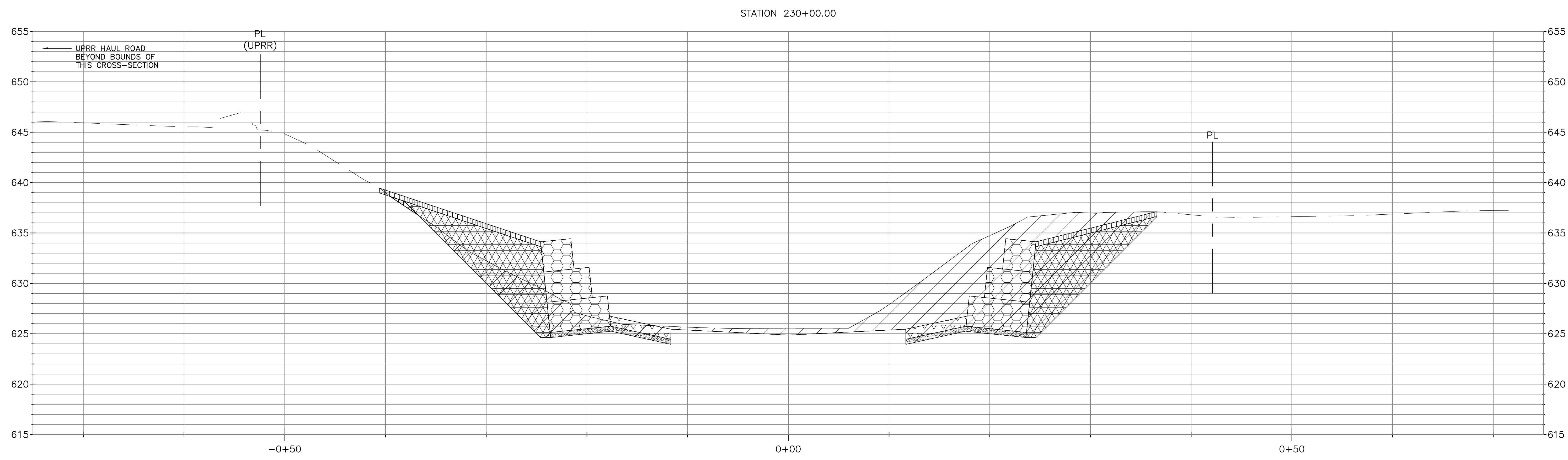

LEGEND

	CUT		STONE RIPRAP		GRANULAR BACKFILL		GABION BASKET
	FILL		SOLDIER PILE WALL		GABION MATTRESS		BOULDER TOE
	TOPSOIL		TYPE "B" GUTTER		BEDDING STONE		PROPERTY LINE (PL)

NOTE:
 FOR TYPICAL CHANNEL SECTIONS SEE SHEETS CG-301, CG-302 AND CG-303.

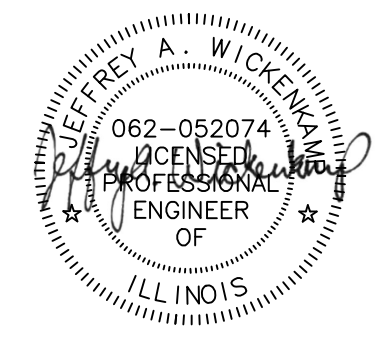
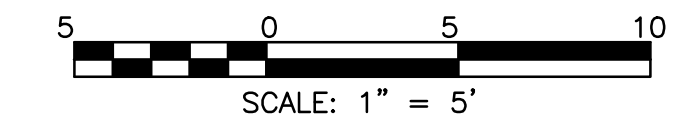

Rev.	Description	Appr.	Date

METROPOLITAN WATER RECLAMATION DISTRICT OF GREATER CHICAGO

Hey and Associates, Inc.
 Engineering, Ecology and Landscape Architecture
 CHICAGO, ILLINOIS 60631
 OFFICE: (773) 699-9200
 CHICAGO@HEYASAC.COM
 PROFESSIONAL DESIGNER, P.E.
 LICENSE NO. 18406287

Designed by: KSS	Checked by: PML	Scale: AS SHOWN
Drawn by: KSS	Reviewed by: JAW	Date: 2022
Correct:		

CONTRACT 11-187-3F
 ADDISON CREEK CHANNEL IMPROVEMENTS

CHANNEL CROSS SECTION - REACH 3
 STA. 230+00 TO STA. 229+50

Sheet Number:
CG-740
 Page Number: 202

P:\16000\16-0005 MWPD - FINAL DESIGN FOR ADDISON CREEK\CAD\11-187-3F\01_Civil\Sheets\CG-741.dwg 8/13/2020 12:53 PM
 PLOT DATE: 10/13/2022 3:00 PM PLOTTED BY: KYLE SOLNER

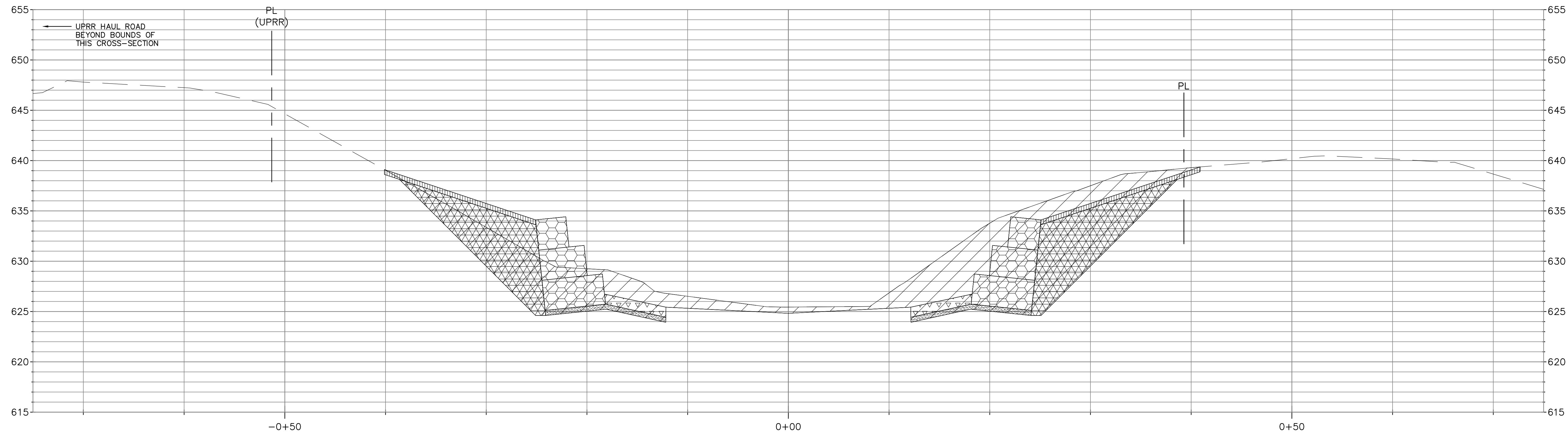
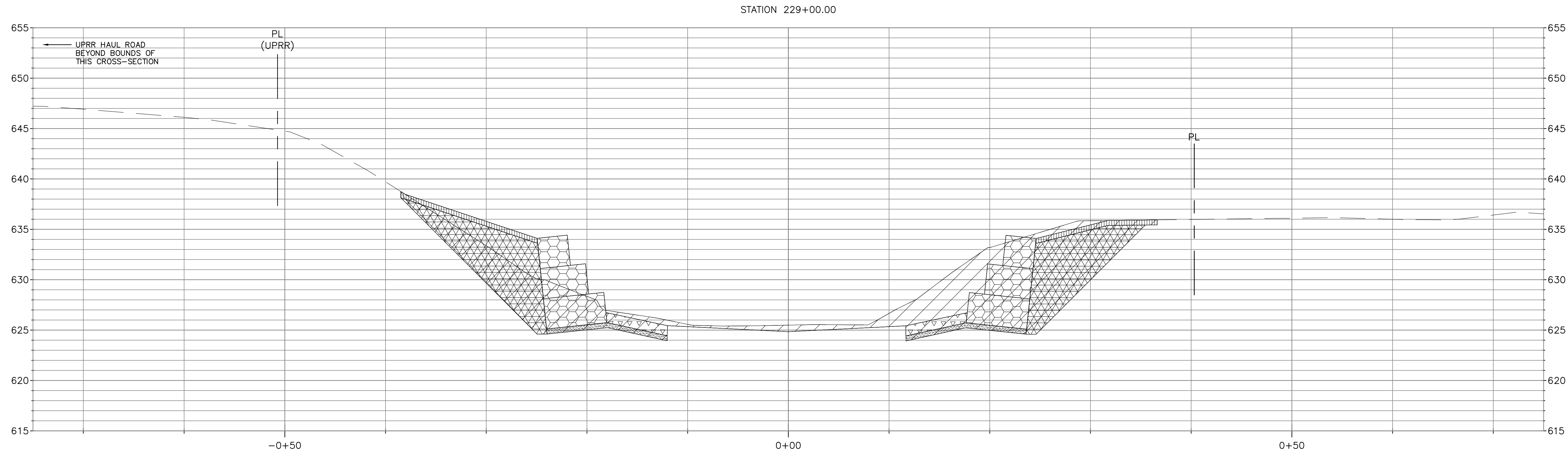

LEGEND

- | | | | | | | | |
|--|---------|--|-------------------|--|-------------------|--|--------------------|
| | CUT | | STONE RIPRAP | | GRANULAR BACKFILL | | GABION BASKET |
| | FILL | | SOLDIER PILE WALL | | GABION MATTRESS | | BOULDER TOE |
| | TOPSOIL | | TYPE "B" GUTTER | | BEDDING STONE | | PROPERTY LINE (PL) |

NOTE:
 FOR TYPICAL CHANNEL SECTIONS SEE SHEETS CG-301,
 CG-302 AND CG-303.

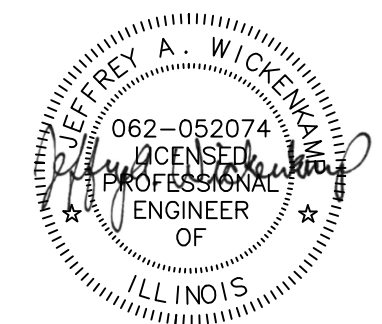
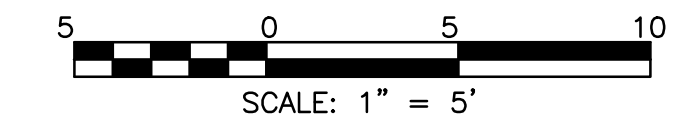

Rev.	Description	Appr.	Date

**METROPOLITAN WATER RECLAMATION DISTRICT
 OF GREATER CHICAGO**

Hey and Associates, Inc.
 Engineering, Ecology and Landscape Architecture
 CHICAGO, ILLINOIS 60631
 OFFICE: (773) 699-9200
 CHICAGO@HEYASAC.COM
 PROFESSIONAL DESIGN: PDBU
 LICENSE NO. 18406287

Designed by: KSS	Checked by: PML	Scale: AS SHOWN
Drawn by: KSS	Reviewed by: JAW	Date: 2022
Correct:		

CONTRACT 11-187-3F
 ADDISON CREEK CHANNEL IMPROVEMENTS

CHANNEL CROSS SECTION - REACH 3
 STA. 229+00 TO STA. 228+50

Sheet Number:
CG-741
 Page Number: 203

P:\16000\16-0005 MWRD - FINAL DESIGN FOR ADDISON CREEK\CAD\11-187-3F\01_Civil\Sheets\CG-742.dwg 8/13/2020 12:54 PM
 PLOT DATE: 10/13/2022 3:01 PM PLOTTED BY: KYLE SOLNER

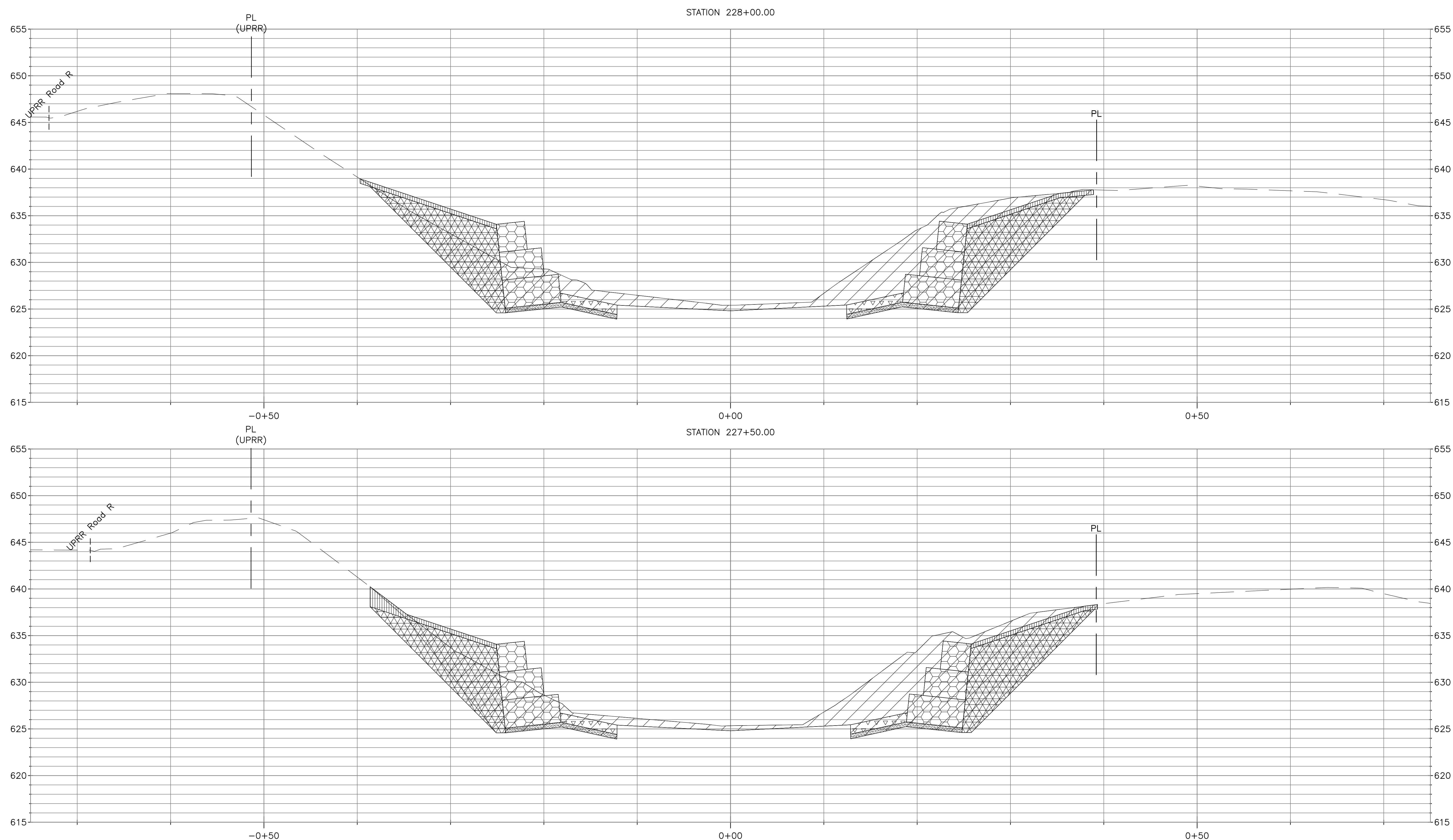

LEGEND

	CUT		STONE RIPRAP		GRANULAR BACKFILL		GABION BASKET
	FILL		SOLDIER PILE WALL		GABION MATTRESS		BOULDER TOE
	TOPSOIL		TYPE "B" GUTTER		BEDDING STONE		PROPERTY LINE (PL)

NOTE:
 FOR TYPICAL CHANNEL SECTIONS SEE SHEETS CG-301,
 CG-302 AND CG-303.

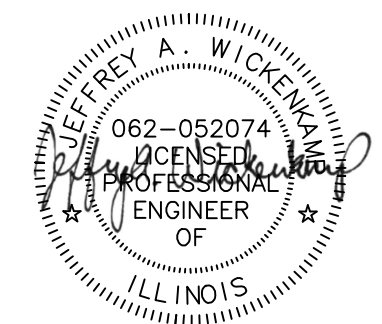
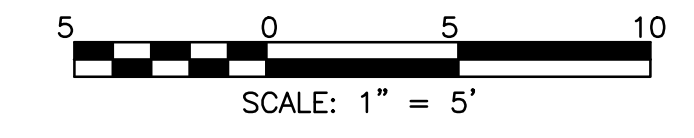

Rev.	Description	Appr.	Date

**METROPOLITAN WATER RECLAMATION DISTRICT
 OF GREATER CHICAGO**

Hey and Associates, Inc.
 Engineering, Ecology and Landscape Architecture
 CHICAGO, ILLINOIS 60631
 OFFICE: (773) 699-9200
 CHICAGO@HEYASAC.COM
 PROFESSIONAL DESIGN FIRM
 LICENSE NO. 18406287

Designed by: KSS	Checked by: PML	Scale: AS SHOWN
Drawn by: KSS	Reviewed by: JAW	Date: 2022
Correct:		

CONTRACT 11-187-3F
 ADDISON CREEK CHANNEL IMPROVEMENTS

CHANNEL CROSS SECTION - REACH 3
 STA. 228+00 TO STA. 227+50

Sheet Number:
CG-742
 Page Number: 204

P:\16000\16-0005 MWRD - FINAL DESIGN FOR ADDISON CREEK\CAD\11-187-3F\01_Civil\Sheets\CG-743.dwg 8/13/2020 12:55 PM
 PLOT DATE: 10/13/2022 3:01 PM PLOTTED BY: KYLE SOLNER

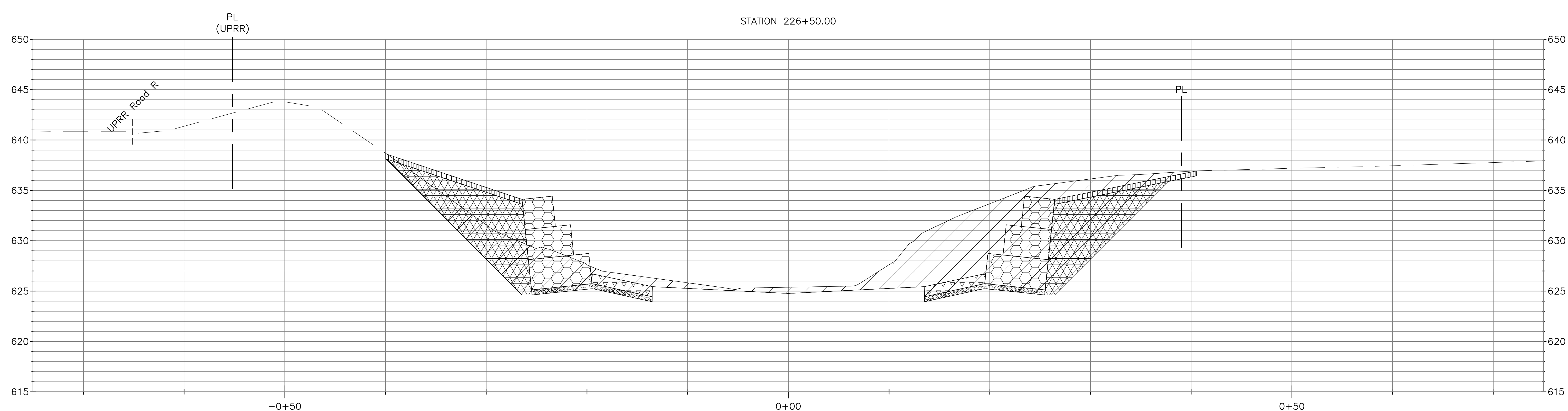
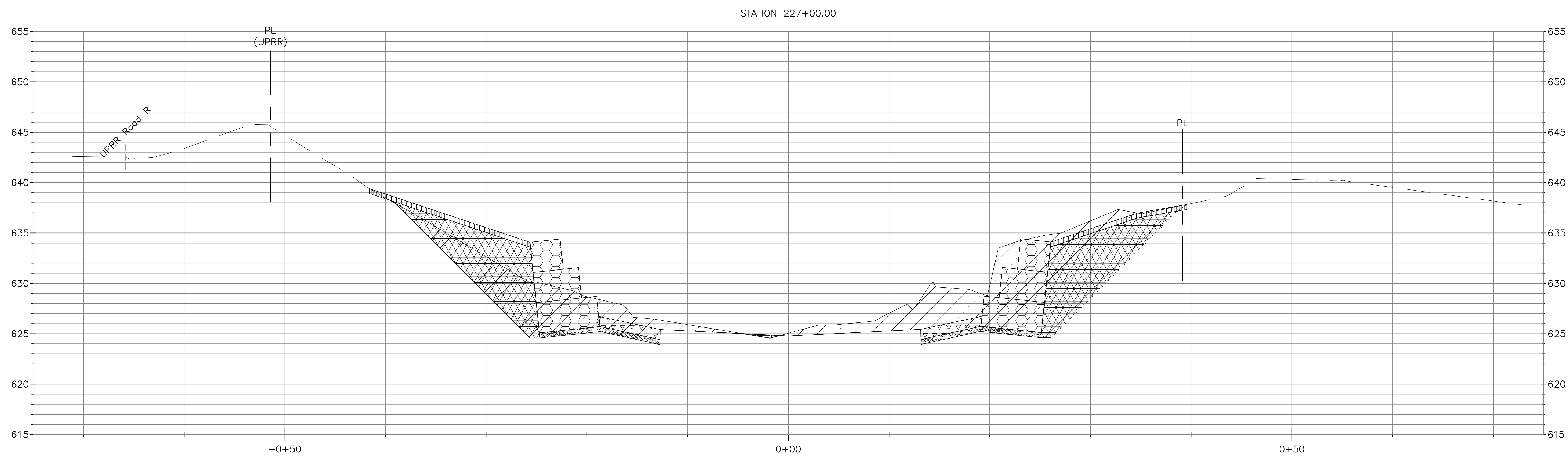

LEGEND

	CUT		STONE RIPRAP		GRANULAR BACKFILL		GABION BASKET
	FILL		SOLDIER PILE WALL		GABION MATTRESS		BOULDER TOE
	TOPSOIL		TYPE "B" GUTTER		BEDDING STONE		PROPERTY LINE (PL)

NOTE:
 FOR TYPICAL CHANNEL SECTIONS SEE SHEETS CG-301,
 CG-302 AND CG-303.

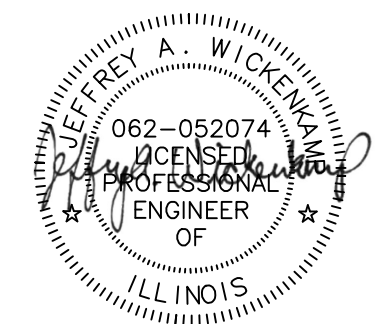
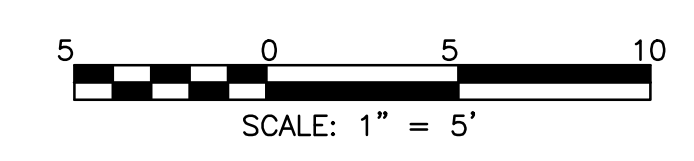

Rev.	Description	Appr.	Date

**METROPOLITAN WATER RECLAMATION DISTRICT
 OF GREATER CHICAGO**

Hey and Associates, Inc.
 Engineering, Ecology and Landscape Architecture
 8755 WEST HERGAS ROAD, SUITE 835
 CHICAGO, ILLINOIS 60631
 OFFICE: (773) 695-5200
 CHICAGO@HEYASKE.COM
 PROFESSIONAL DESIGN FIRM
 LICENSE NO. 18406287

Designed by: KSS	Checked by: PML	Scale: AS SHOWN
Drawn by: KSS	Reviewed by: JAW	Date: 2022
Correct:		

CONTRACT 11-187-3F
 ADDISON CREEK CHANNEL IMPROVEMENTS

CHANNEL CROSS SECTION - REACH 3
 STA. 227+00 TO STA. 226+50

Sheet Number:
CG-743
 Page Number: 205

P:\16000\16-0005 MWRD - FINAL DESIGN FOR ADDISON CREEK\CAD\11-187-3F\01_Civil\Sheets\CG-744.dwg 8/13/2020 12:56 PM
 PLOT DATE: 10/13/2022 3:05 PM PLOTTED BY: KYLE SOLNER

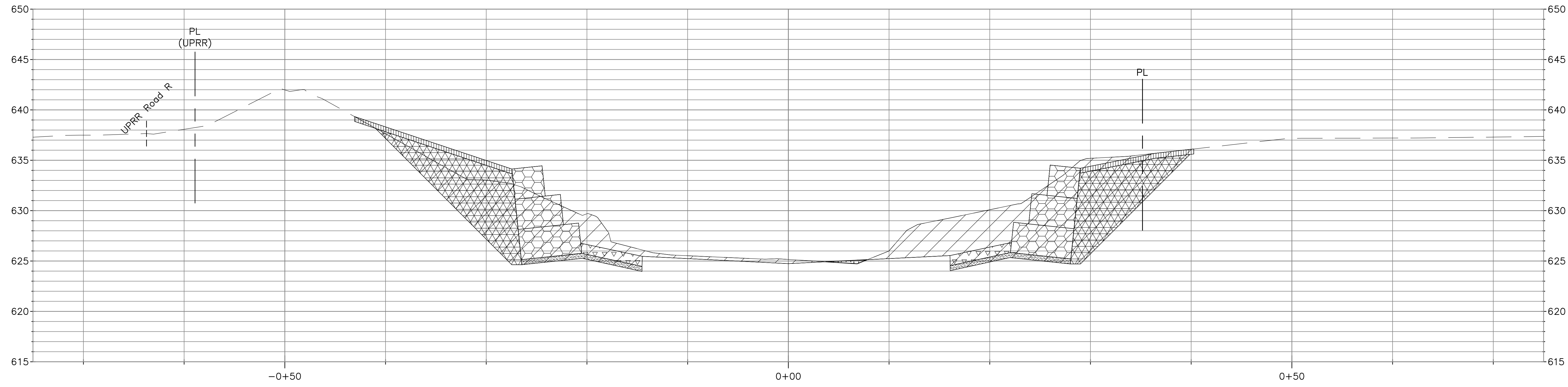
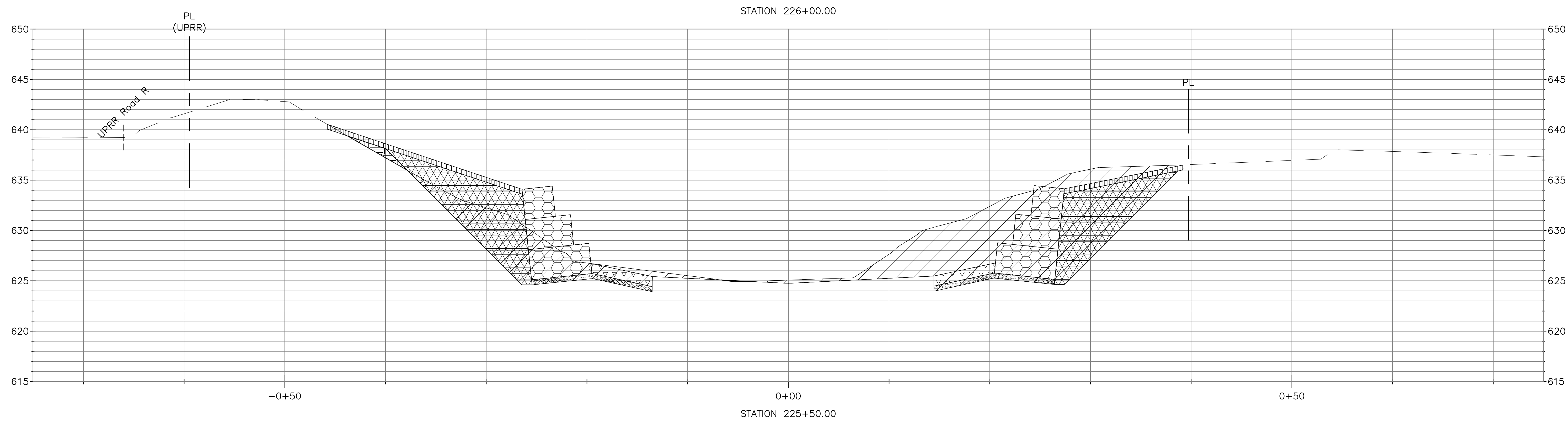

LEGEND

	CUT		STONE RIPRAP		GRANULAR BACKFILL		GABION BASKET
	FILL		SOLDIER PILE WALL		GABION MATTRESS		BOULDER TOE
	TOPSOIL		TYPE "B" GUTTER		BEDDING STONE		PROPERTY LINE (PL)

NOTE:
 FOR TYPICAL CHANNEL SECTIONS SEE SHEETS CG-301,
 CG-302 AND CG-303.

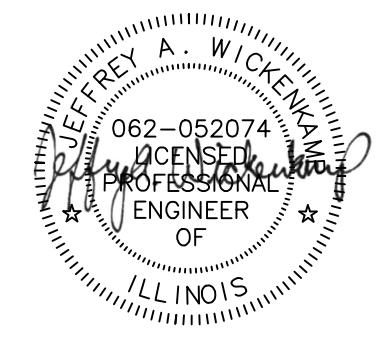
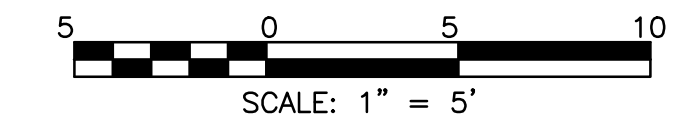

Rev.	Description	Appr.	Date

**METROPOLITAN WATER RECLAMATION DISTRICT
 OF GREATER CHICAGO**

Hey and Associates, Inc.
 Engineering, Ecology and Landscape Architecture
 CHICAGO, ILLINOIS 60631
 OFFICE (773) 696-9200
 CHICAGO@HEYANDASSOCIATES.COM
 PROFESSIONAL DESIGN FIRM
 LICENSE NO. 184002829

Designed by: KSS	Checked by: PML	Scale: AS SHOWN
Drawn by: KSS	Reviewed by: JAW	Date: 2022
Correct:		

CONTRACT 11-187-3F
 ADDISON CREEK CHANNEL IMPROVEMENTS

CHANNEL CROSS SECTION - REACH 3
 STA. 226+00 TO STA. 225+50

Sheet Number:
CG-744
 Page Number: 206

P:\16000\16-0005 MWRD - FINAL DESIGN FOR ADDISON CREEK\CAD\11-187-3F\01_Civil\Sheets\CG-745.dwg 8/2/2022 11:08 AM

PLOT DATE: 10/13/2022 3:05 PM PLOTTED BY: KYLE SOLNER

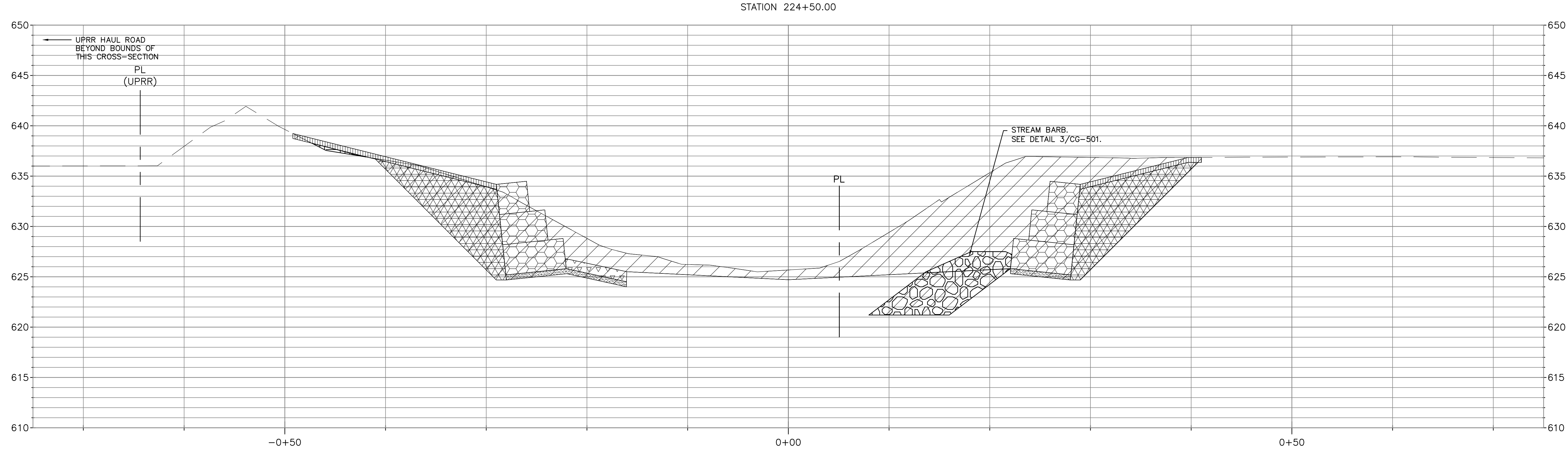
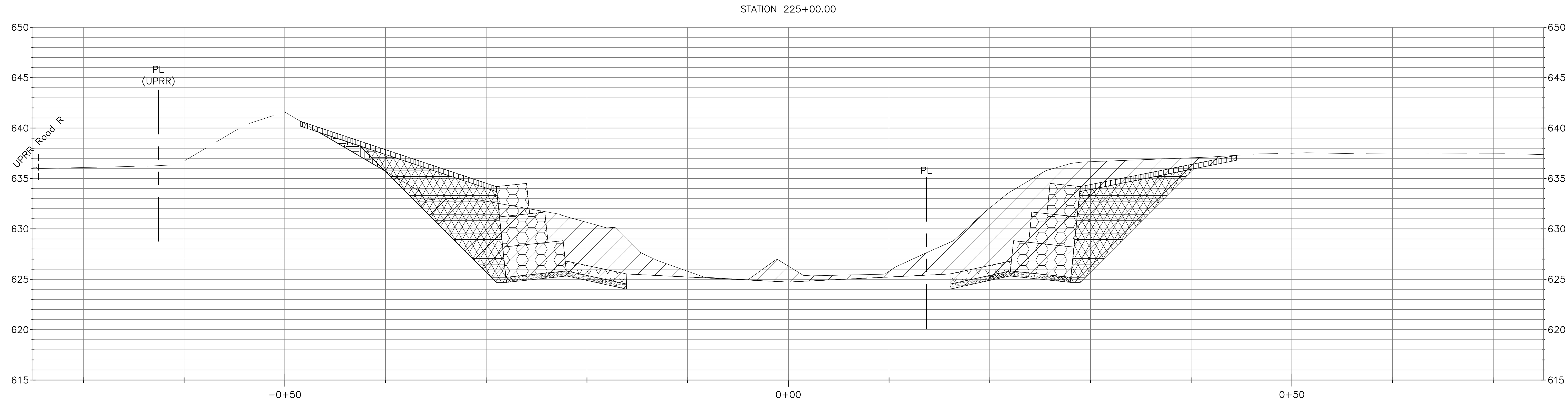

LEGEND

	CUT		STONE RIPRAP		GRANULAR BACKFILL		GABION BASKET
	FILL		SOLDIER PILE WALL		GABION MATTRESS		BOULDER TOE
	TOPSOIL		TYPE "B" GUTTER		BEDDING STONE		PROPERTY LINE (PL)

NOTE:
FOR TYPICAL CHANNEL SECTIONS SEE SHEETS CG-301, CG-302 AND CG-303.

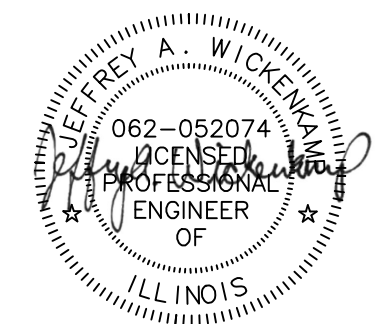
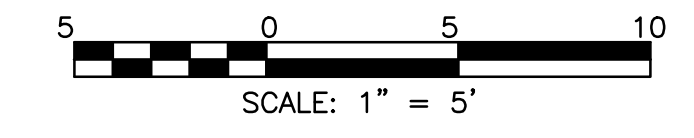

Rev.	Description	Appr.	Date

**METROPOLITAN WATER RECLAMATION DISTRICT
OF GREATER CHICAGO**

Hey and Associates, Inc.
Engineering, Ecology and Landscape Architecture
CHICAGO, ILLINOIS 60631
OFFICE: (773) 699-9200
Chicago@HEYASAC.COM
PROFESSIONAL DESIGN FIRM
LICENSE NO. 184062829

Designed by: KSS	Checked by: PML	Scale: AS SHOWN
Drawn by: KSS	Reviewed by: JAW	Date: 2022
Correct:		

CONTRACT 11-187-3F
ADDISON CREEK CHANNEL IMPROVEMENTS

CHANNEL CROSS SECTION - REACH 3
STA. 225+00 TO STA. 224+50

Sheet Number:
CG-745

Page Number: 207

PLOT DATE: 10/13/2022 3:05 PM PLOTTED BY: KYLE SOLNER
 P:\16000\16-0005 MWRD - FINAL DESIGN FOR ADDISON CREEK\CAD\11-187-3F\01_Civil\Sheets\CG-746.dwg 8/2/2022 11:08 AM

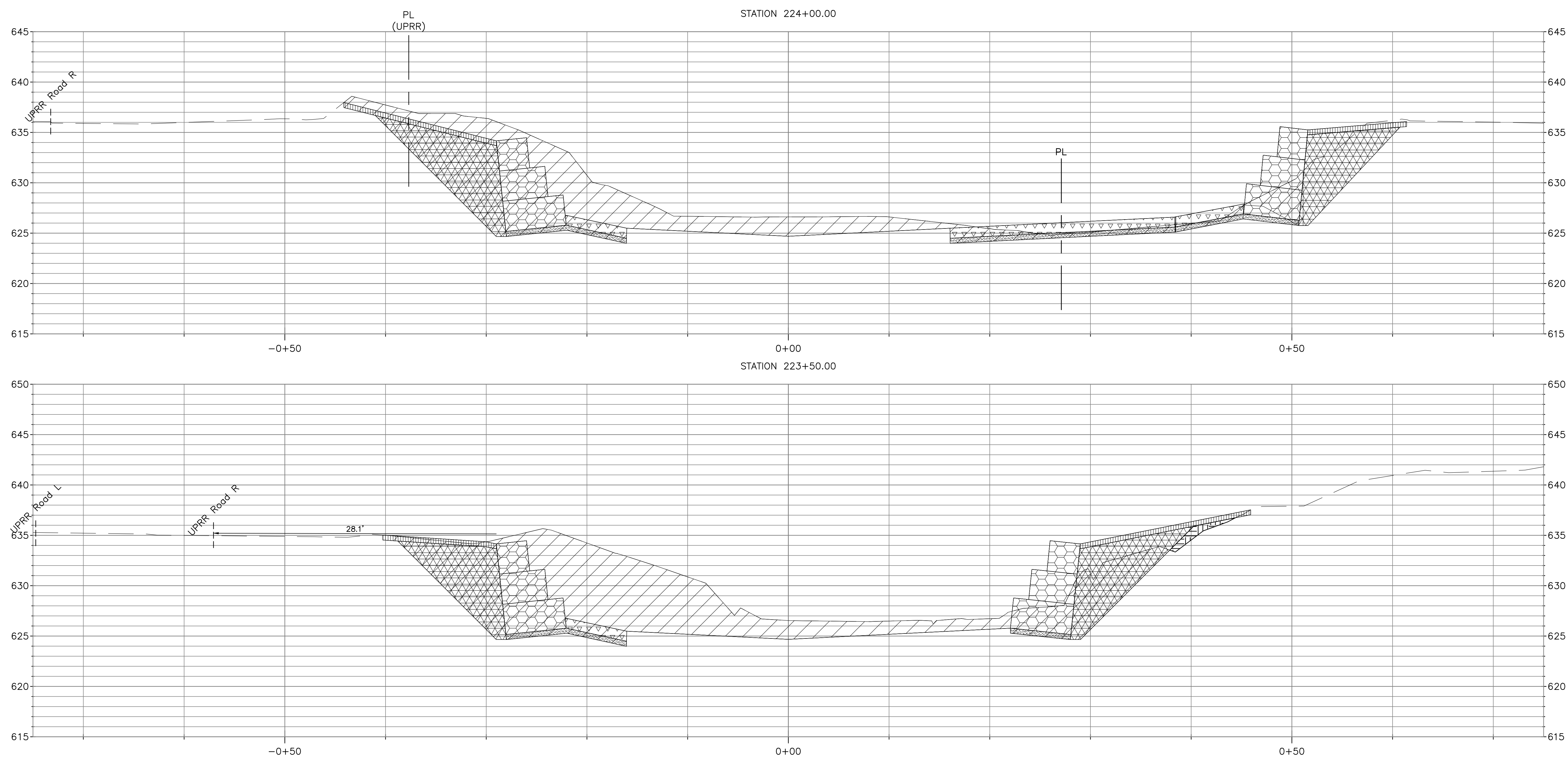

LEGEND			
	CUT		STONE RIPRAP
	FILL		GRANULAR BACKFILL
	TOPSOIL		SOLDIER PILE WALL
	TYPE "B" GUTTER		GABION MATTRESS
			BEDDING STONE
			BOULDER TOE
			PROPERTY LINE (PL)

NOTE:
 FOR STA 223+00 WORK, SEE S-524 CONCRETE SLOPE WALL AT UPRR BRIDGE 12.07 PROVISIO LEAD OVER ADDISON CREEK.

NOTE:
 FOR TYPICAL CHANNEL SECTIONS SEE SHEETS CG-301, CG-302 AND CG-303.

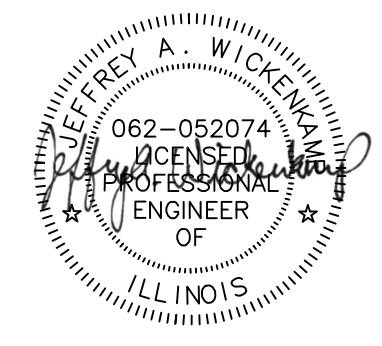
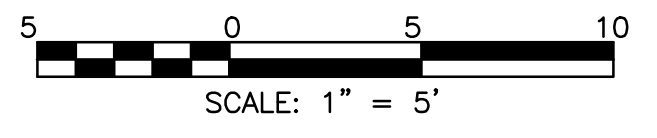

Rev.	Description	Appr.	Date

**METROPOLITAN WATER RECLAMATION DISTRICT
 OF GREATER CHICAGO**

Hey and Associates, Inc.
 Engineering, Ecology and Landscape Architecture
 8755 WEST HERONS ROAD, SUITE 835
 CHICAGO, ILLINOIS 60631
 OFFICE (773) 695-5200
 CHICAGO@HEYASKE.COM
 PROFESSIONAL DESIGN FIRM
 LICENSE NO. 184004289

Designed by: KSS	Checked by: PML	Scale: AS SHOWN
Drawn by: KSS	Reviewed by: JAW	Date: 2022
Correct:		

CONTRACT 11-187-3F
 ADDISON CREEK CHANNEL IMPROVEMENTS

CHANNEL CROSS SECTION - REACH 3
 STA. 224+00 TO STA. 223+50

Sheet Number:
CG-746
 Page Number: 208

PLOT DATE: 10/13/2022 3:06 PM PLOTTED BY: KYLE SOLNER P:\16000\16-0005 MWRD - FINAL DESIGN FOR ADDISON CREEK\CAD\11-187-3F\01_Civil\Sheets\CG-747.dwg 8/2/2022 11:09 AM

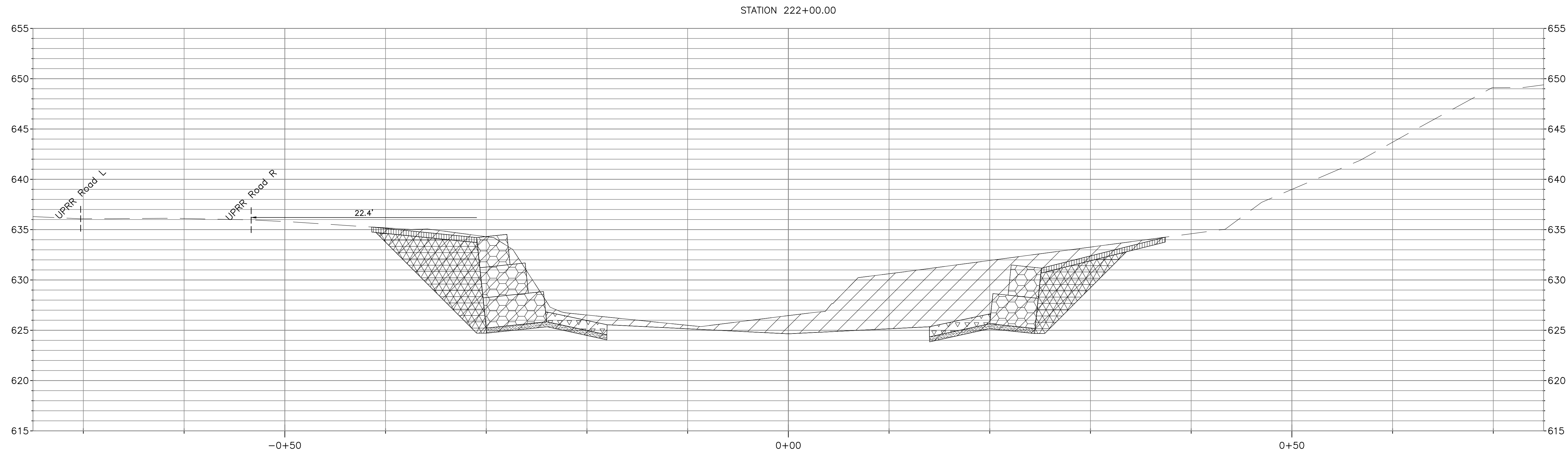
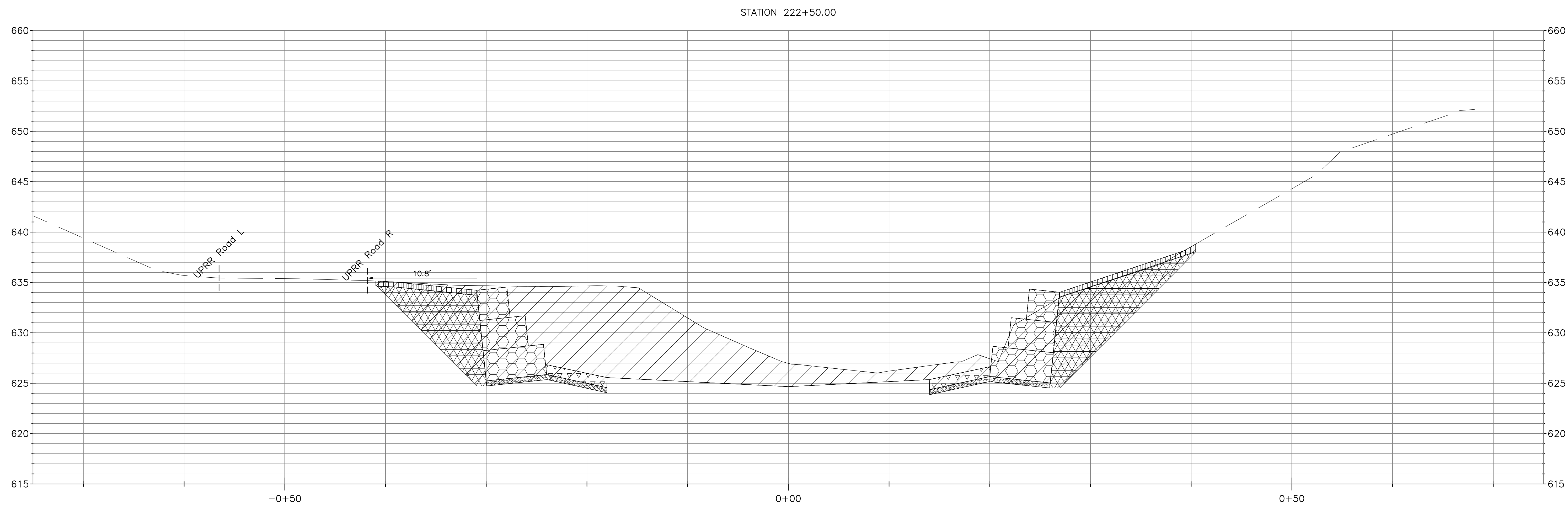

LEGEND

	CUT		STONE RIPRAP		GRANULAR BACKFILL		GABION BASKET
	FILL		SOLDIER PILE WALL		GABION MATTRESS		BOULDER TOE
	TOPSOIL		TYPE "B" GUTTER		BEDDING STONE		PROPERTY LINE (PL)

NOTE:
FOR TYPICAL CHANNEL SECTIONS SEE SHEETS CG-301, CG-302 AND CG-303.

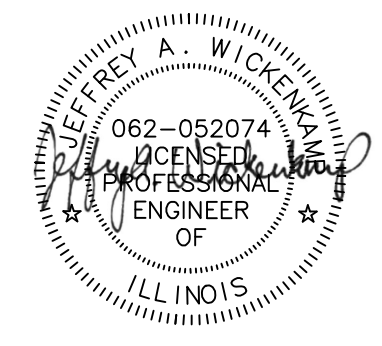
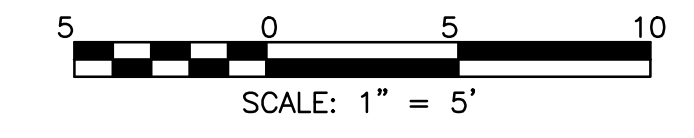

Rev.	Description	Appr.	Date

METROPOLITAN WATER RECLAMATION DISTRICT OF GREATER CHICAGO

Designed by: KSS	Checked by: PML	Scale: AS SHOWN
Drawn by: KSS	Reviewed by: JAW	Date: 2022
Correct:		

Hey and Associates, Inc.
Engineering, Ecology and Landscape Architecture
8755 WEST HERGANS ROAD, SUITE 835
CHICAGO, ILLINOIS 60631
OFFICE (773) 695-5200
CHICAGO@HEYASAC.COM
PROFESSIONAL DESIGNER, P.E.
LICENSE NO. 184062829

CONTRACT 11-187-3F
ADDISON CREEK CHANNEL IMPROVEMENTS

CHANNEL CROSS SECTION - REACH 3
STA. 222+500 TO STA. 222+00

Sheet Number:
CG-747
Page Number: 209

PLOT DATE: 10/13/2022 3:06 PM PLOTTED BY: KYLE SOLNER
 P:\16000\16-0005 MWRD - FINAL DESIGN FOR ADDISON CREEK\CAD\11-187-3F\01_Civil\Sheets\CG-748.dwg 8/13/2020 1:00 PM

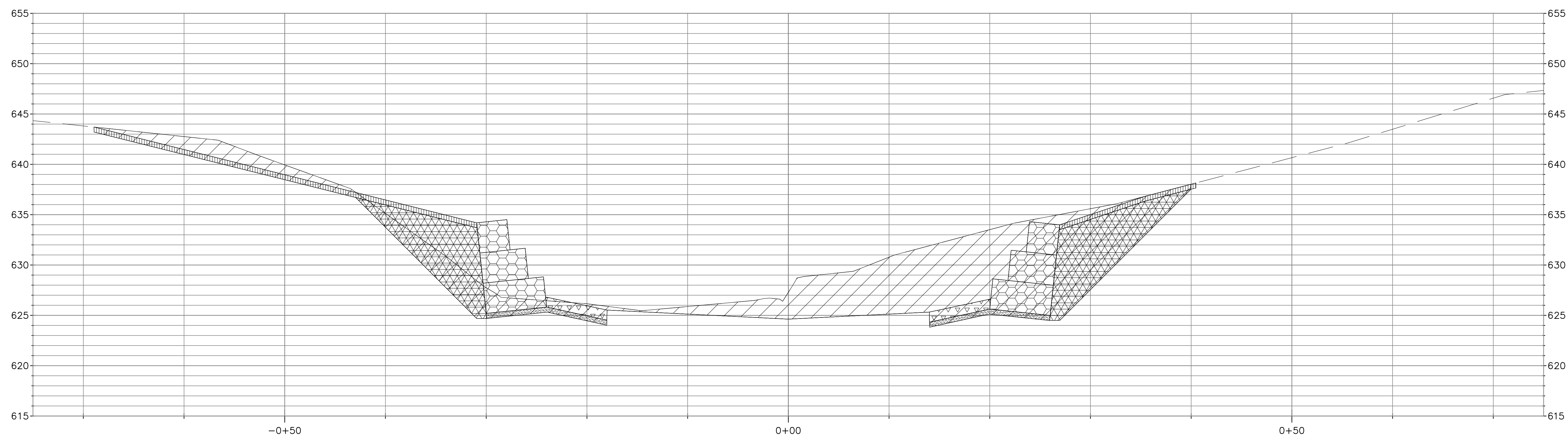
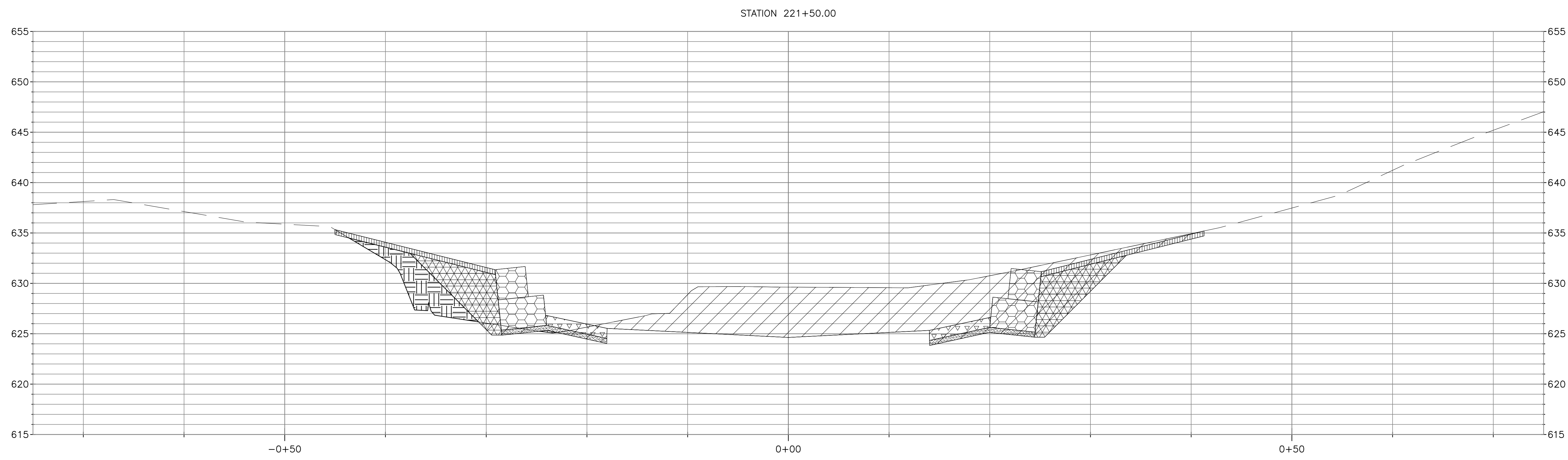

LEGEND

	CUT		STONE RIPRAP		GRANULAR BACKFILL		GABION BASKET
	FILL		SOLDIER PILE WALL		GABION MATTRESS		BOULDER TOE
	TOPSOIL		TYPE "B" GUTTER		BEDDING STONE		PROPERTY LINE (PL)

NOTE:
 FOR TYPICAL CHANNEL SECTIONS SEE SHEETS CG-301,
 CG-302 AND CG-303.

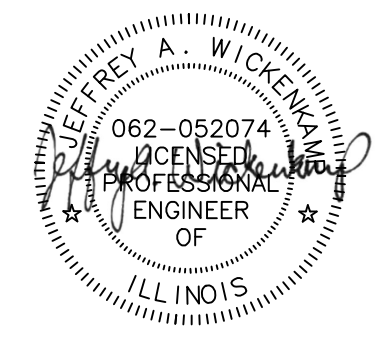
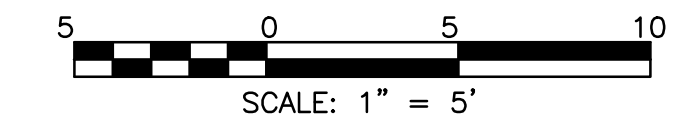

Rev.	Description	Appr.	Date

**METROPOLITAN WATER RECLAMATION DISTRICT
 OF GREATER CHICAGO**

Hey and Associates, Inc.
 Engineering, Ecology and Landscape Architecture
 CHICAGO, ILLINOIS 60631
 OFFICE (773) 699-9200
 CHICAGO@HEYASAC.COM
 PROFESSIONAL DESIGN FIRM
 LICENSE NO. 18406287

Designed by: KSS	Checked by: PML	Scale: AS SHOWN
Drawn by: KSS	Reviewed by: JAW	Date: 2022
Correct:		

CONTRACT 11-187-3F
 ADDISON CREEK CHANNEL IMPROVEMENTS

CHANNEL CROSS SECTION - REACH 3
 STA. 221+50 TO STA. 221+00

Sheet Number:
CG-748
 Page Number: 210

P:\16000\16-0005 MWRD - FINAL DESIGN FOR ADDISON CREEK\DATA\CAD\11-187-3F\01_Civil\Sheets\CG-749.dwg 8/2/2022 10:32 AM

STATION 220+50.00

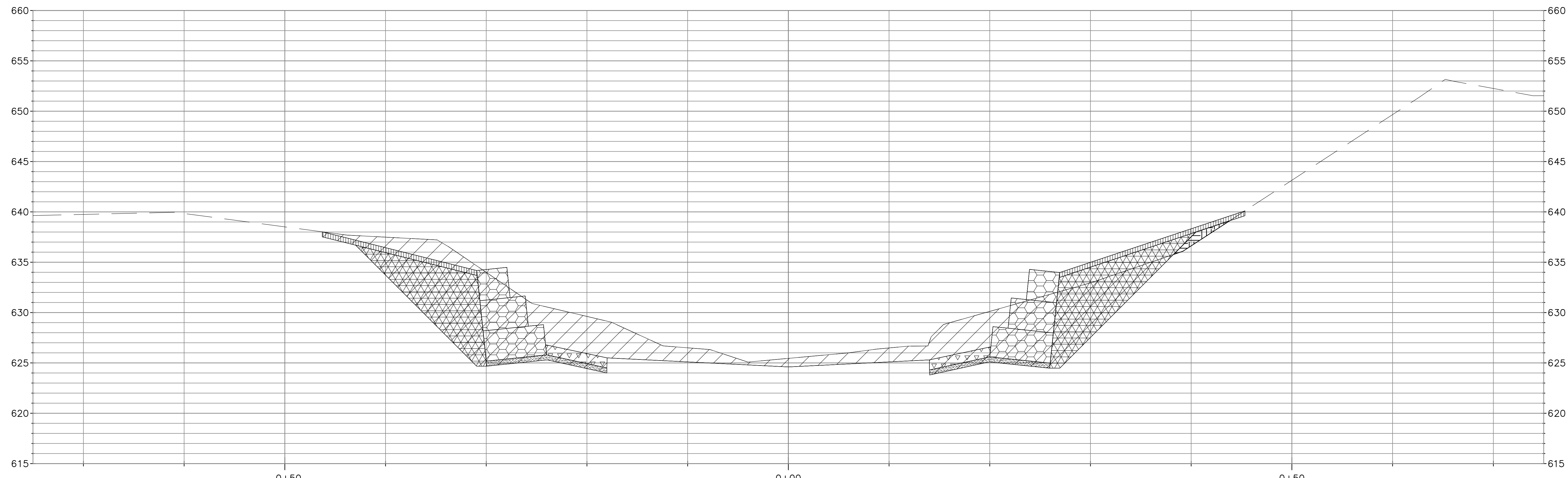

STATION 220+00.00

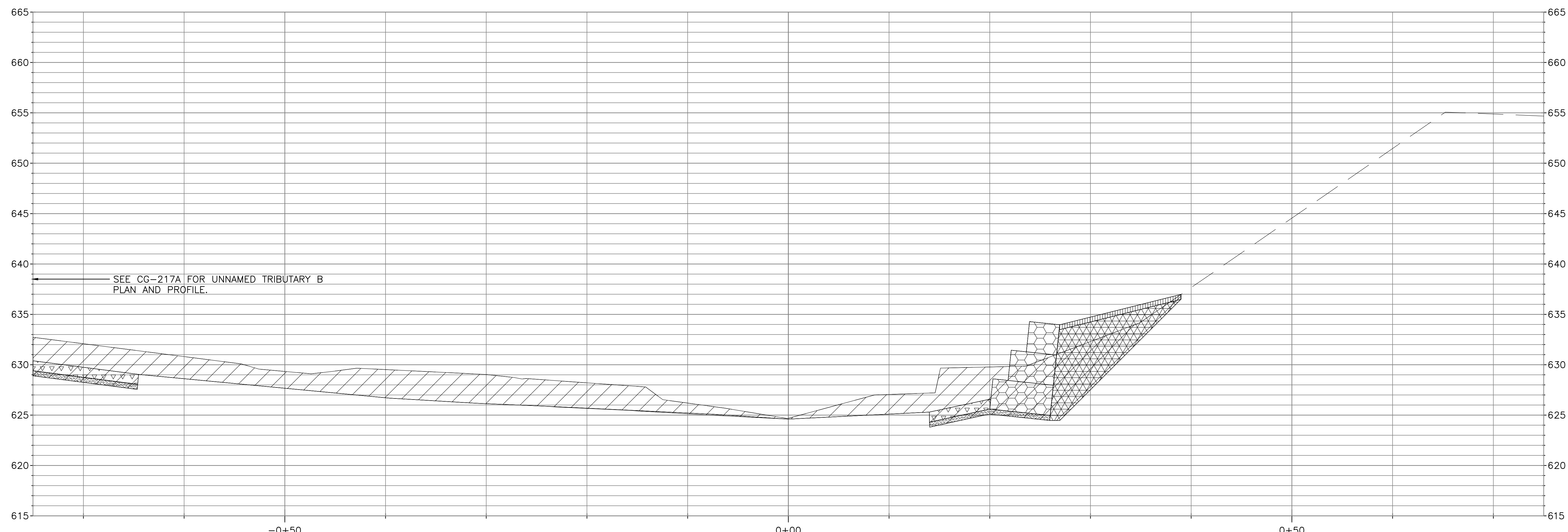

LEGEND

	CUT		STONE RIPRAP		GRANULAR BACKFILL		GABION BASKET
	FILL		SOLDIER PILE WALL		GABION MATTRESS		BOULDER TOE
	TOPSOIL		TYPE "B" GUTTER		BEDDING STONE		PROPERTY LINE (PL)

NOTE:
FOR TYPICAL CHANNEL SECTIONS SEE SHEETS CG-301, CG-302 AND CG-303.

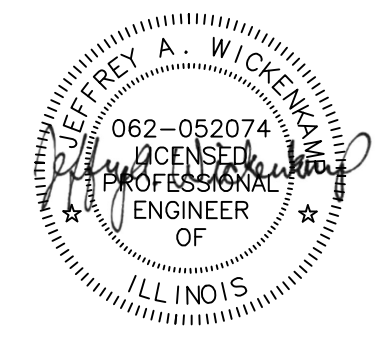
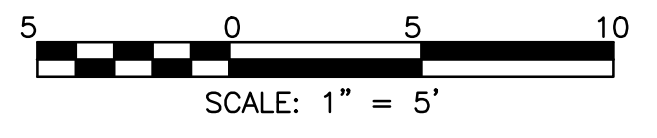

Rev.	Description	Appr.	Date

**METROPOLITAN WATER RECLAMATION DISTRICT
OF GREATER CHICAGO**

Hey and Associates, Inc.
Engineering, Ecology and Landscape Architecture
8755 WEST HERGANS ROAD, SUITE 835
CHICAGO, ILLINOIS 60631
OFFICE (773) 695-9200
CHICAGO@HEYASAC.COM
PROFESSIONAL DESIGN FIRM
LICENSE NO. 18406287

Designed by: KSS	Checked by: PML	Scale: AS SHOWN
Drawn by: KSS	Reviewed by: JAW	Date: 2022
Correct:		

CONTRACT 11-187-3F
ADDISON CREEK CHANNEL IMPROVEMENTS

CHANNEL CROSS SECTION - REACH 3
STA. 220+50 TO STA. 220+00

Sheet Number:
CG-749
Page Number: 211

P:\16000\16-0005 MWRD - FINAL DESIGN FOR ADDISON CREEK\CAD\11-187-3F\01_Civil\Sheets\CG-750.dwg 8/13/2020 12:43 PM
 PLOT DATE: 10/13/2022 3:17 PM PLOTTED BY: KYLE SOLNER

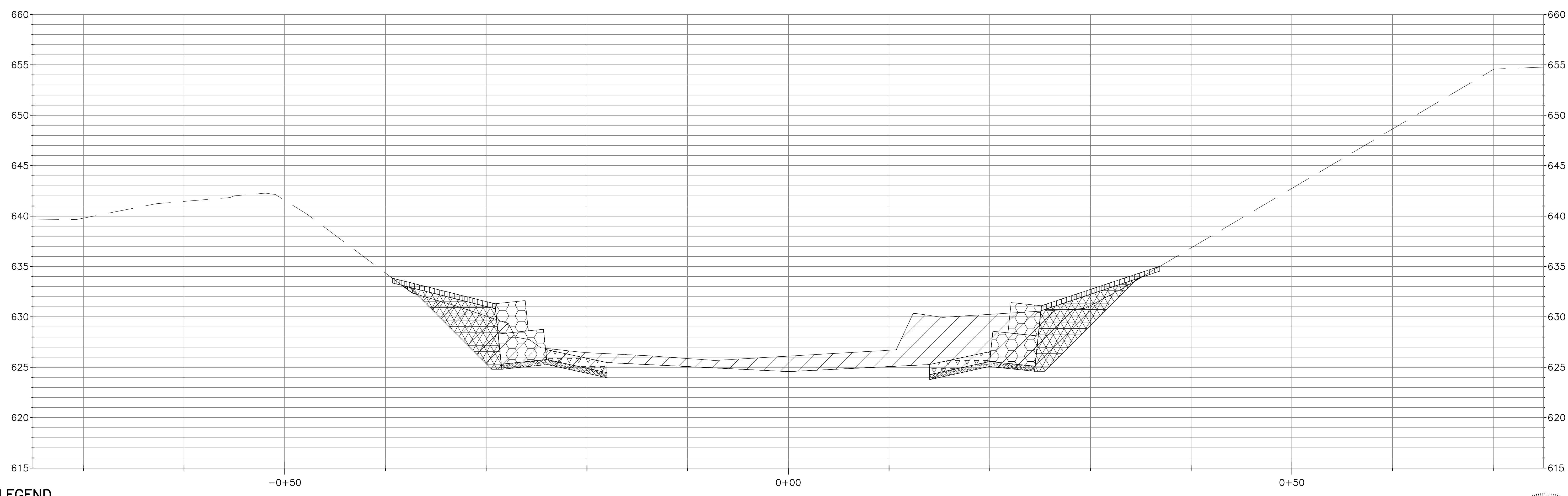
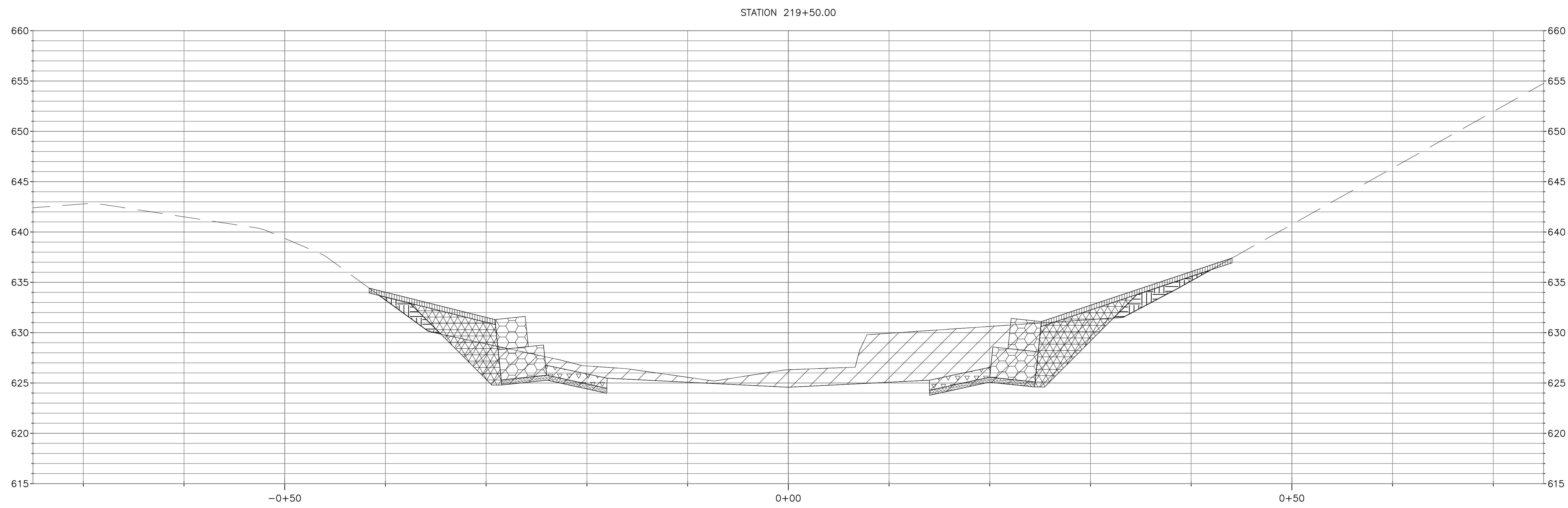

LEGEND

	CUT		STONE RIPRAP		GRANULAR BACKFILL		GABION BASKET
	FILL		SOLDIER PILE WALL		GABION MATTRESS		BOULDER TOE
	TOPSOIL		TYPE "B" GUTTER		BEDDING STONE		PROPERTY LINE (PL)

NOTE:
 FOR TYPICAL CHANNEL SECTIONS SEE SHEETS CG-301,
 CG-302 AND CG-303.

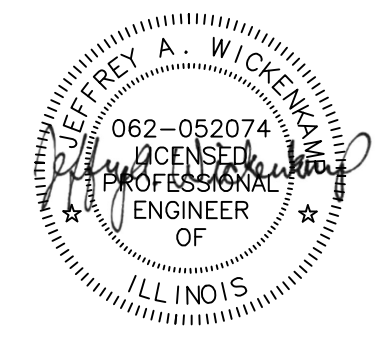
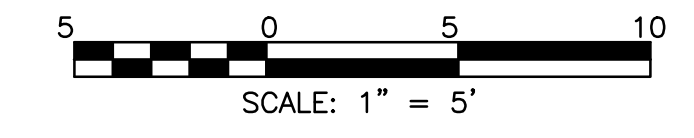

Rev.	Description	Appr.	Date

**METROPOLITAN WATER RECLAMATION DISTRICT
 OF GREATER CHICAGO**

Hey and Associates, Inc.
 Engineering, Ecology and Landscape Architecture
 8755 WEST HERGANS ROAD, SUITE 835
 CHICAGO, ILLINOIS 60631
 OFFICE (773) 695-5200
 CHICAGO@HEYANSC.COM
 PROFESSIONAL DESIGN FIRM
 LICENSE NO. 184062829

Designed by: KSS	Checked by: PML	Scale: AS SHOWN
Drawn by: KSS	Reviewed by: JAW	Date: 2022
Correct:		

CONTRACT 11-187-3F
 ADDISON CREEK CHANNEL IMPROVEMENTS

CHANNEL CROSS SECTION - REACH 3
 STA. 219+50 TO STA. 219+00

Sheet Number:
CG-750
 Page Number: 212

PLOT DATE: 10/13/2022 3:18 PM PLOTTED BY: KYLE SOLNER
 P:\16000\16-0005 MWRD - FINAL DESIGN FOR ADDISON CREEK\CAD\11-187-3F\01_Civil\Sheets\CG-751.dwg 8/13/2020 1:06 PM

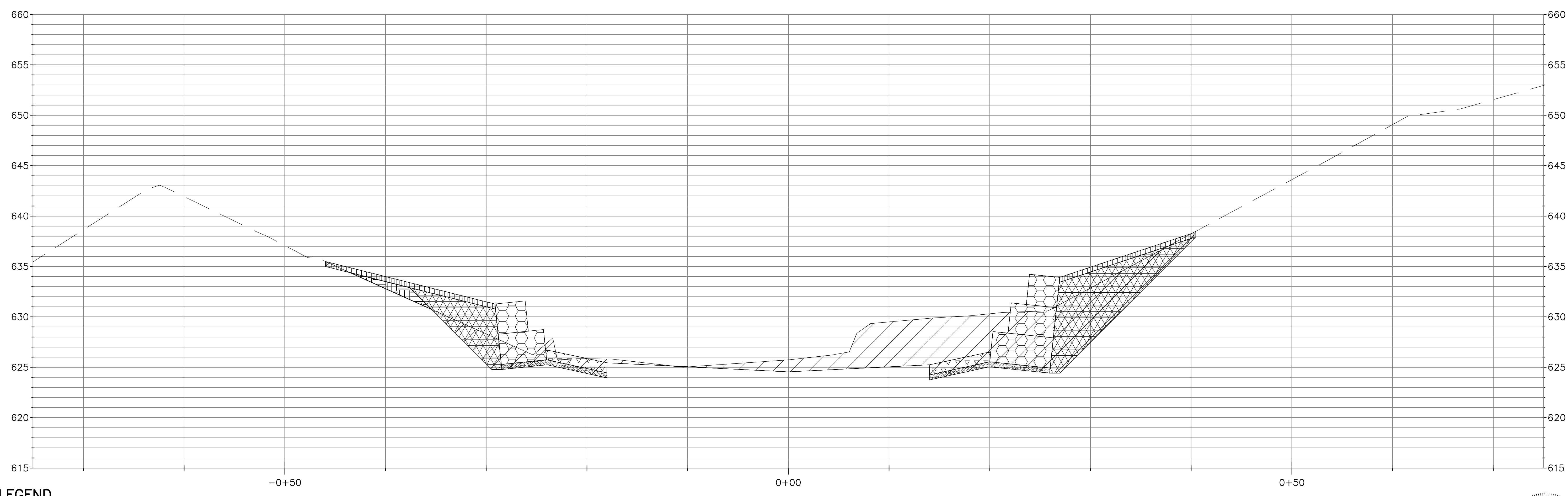
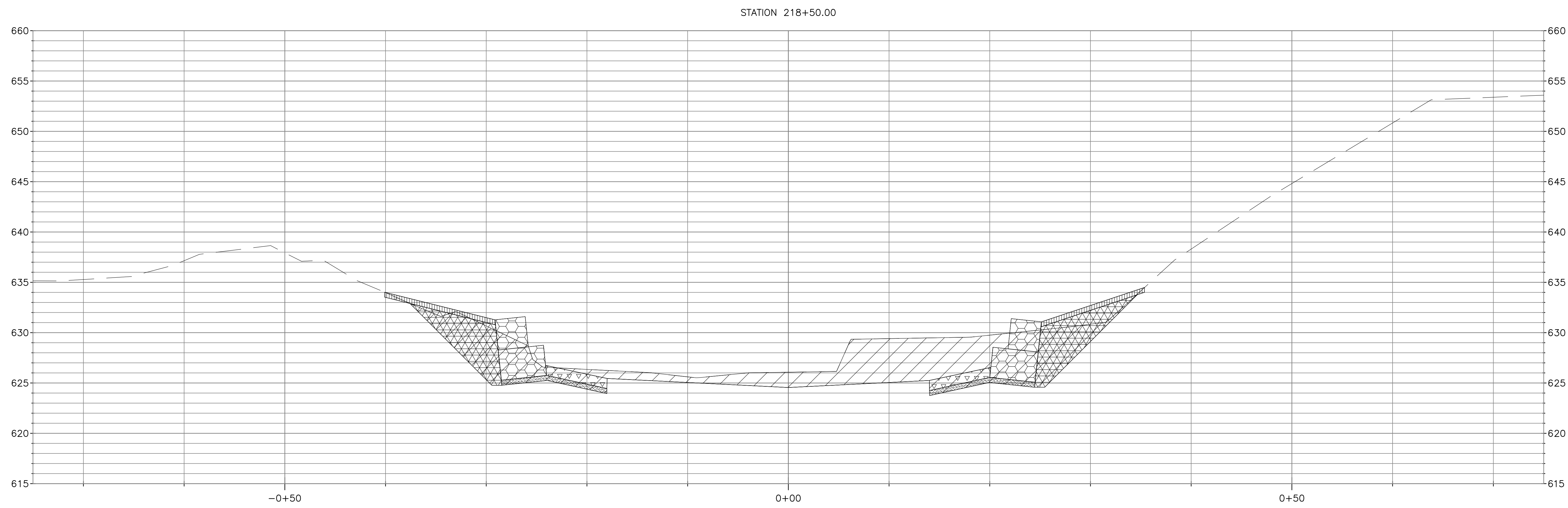

LEGEND

	CUT		STONE RIPRAP		GRANULAR BACKFILL		GABION BASKET
	FILL		SOLDIER PILE WALL		GABION MATTRESS		BOULDER TOE
	TOPSOIL		TYPE "B" GUTTER		BEDDING STONE		PROPERTY LINE (PL)

NOTE:
 FOR TYPICAL CHANNEL SECTIONS SEE SHEETS CG-301,
 CG-302 AND CG-303.

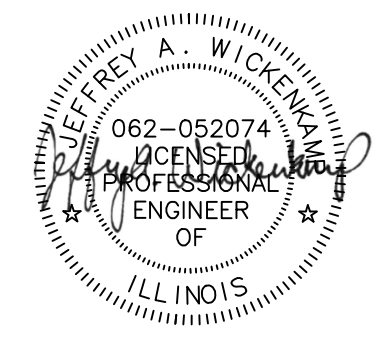
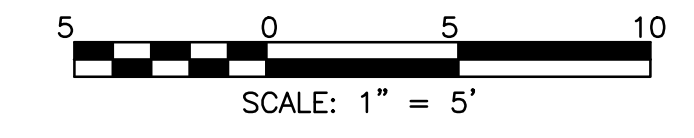

Rev.	Description	Appr.	Date

**METROPOLITAN WATER RECLAMATION DISTRICT
 OF GREATER CHICAGO**

Hey and Associates, Inc.
 Engineering, Ecology and Landscape Architecture
 8755 WEST HERGINS ROAD, SUITE 835
 CHICAGO, ILLINOIS 60631
 OFFICE (773) 695-5200
 CHICAGO@HEYASAC.COM
 PROFESSIONAL DESIGN FIRM
 LICENSE NO. 18406287

Designed by: KSS	Checked by: PML	Scale: AS SHOWN
Drawn by: KSS	Reviewed by: JAW	Date: 2022
Correct:		

CONTRACT 11-187-3F
 ADDISON CREEK CHANNEL IMPROVEMENTS

CHANNEL CROSS SECTION - REACH 3
 STA. 218+50 TO STA. 218+00

Sheet Number:
CG-751
 Page Number: 213

PLOT DATE: 10/13/2022 3:18 PM PLOTTED BY: KYLE SOLNER
 P:\16000\16-0005 MWRD - FINAL DESIGN FOR ADDISON CREEK\DATA\CAD\11-187-3F\01_Civil\Sheets\CG-752.dwg 8/13/2020 1:07 PM

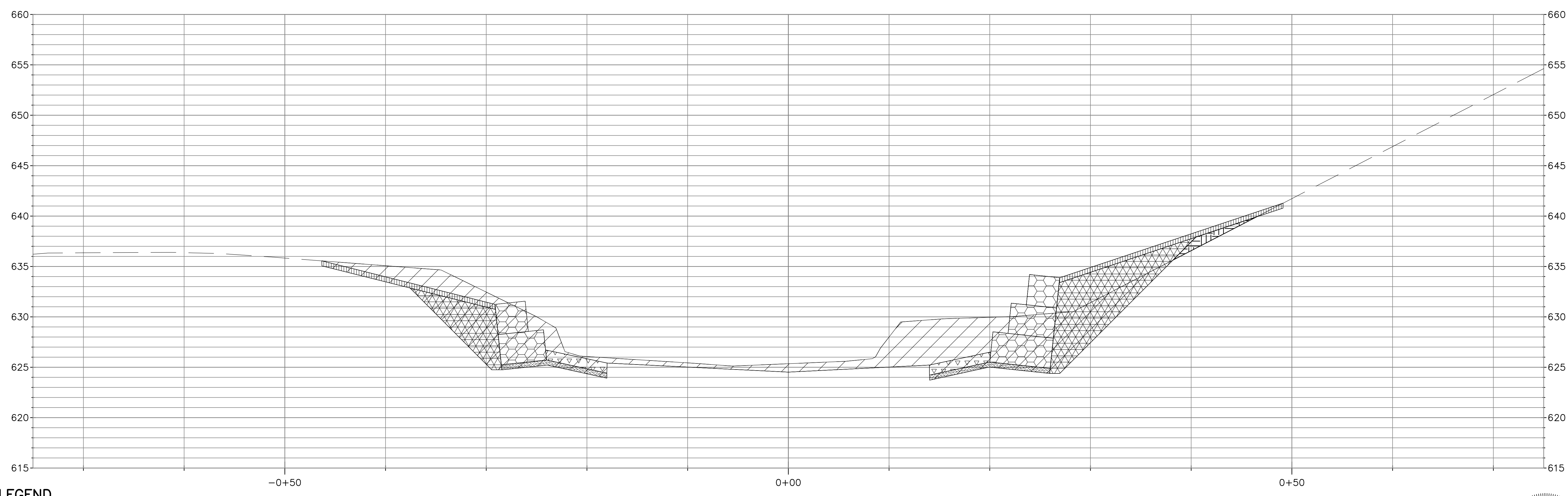
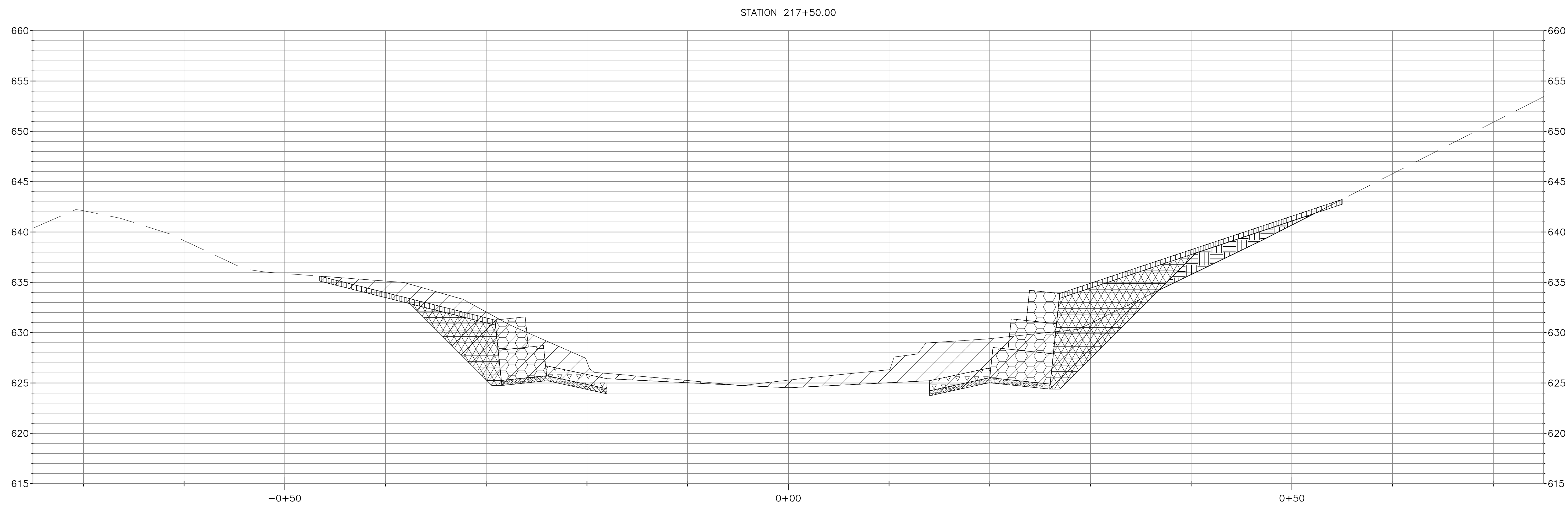

LEGEND

	CUT		STONE RIPRAP		GRANULAR BACKFILL		GABION BASKET
	FILL		SOLDIER PILE WALL		GABION MATTRESS		BOULDER TOE
	TOPSOIL		TYPE "B" GUTTER		BEDDING STONE		PROPERTY LINE (PL)

NOTE:
 FOR TYPICAL CHANNEL SECTIONS SEE SHEETS CG-301,
 CG-302 AND CG-303.

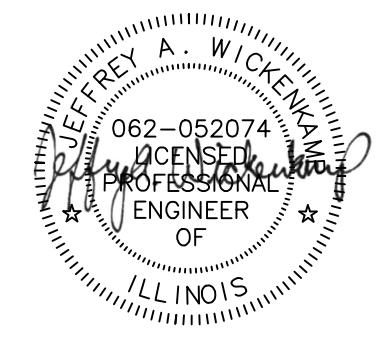
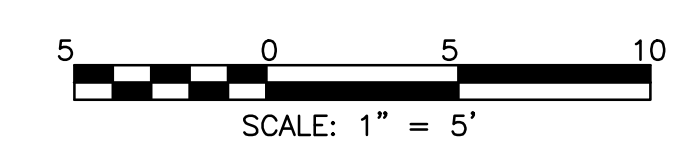

Rev.	Description	Appr.	Date

**METROPOLITAN WATER RECLAMATION DISTRICT
 OF GREATER CHICAGO**

Hey and Associates, Inc.
 Engineering, Ecology and Landscape Architecture
 CHICAGO, ILLINOIS 60631
 OFFICE (773) 699-9200
 CHICAGO@HEYASAC.COM
 PROFESSIONAL DESIGNER, P.E.
 LICENSE NO. 184062829

Designed by: KSS	Checked by: PML	Scale: AS SHOWN
Drawn by: KSS	Reviewed by: JAW	Date: 2022
Correct:		

CONTRACT 11-187-3F
 ADDISON CREEK CHANNEL IMPROVEMENTS

CHANNEL CROSS SECTION - REACH 3
 STA. 217+50 TO STA. 217+00

Sheet Number:
CG-752
 Page Number: 214

PLOT DATE: 10/13/2022 3:18 PM PLOTTED BY: KYLE SOLNER
 P:\16000\16-0005 MWRD - FINAL DESIGN FOR ADDISON CREEK\CAD\11-187-3F\01_Civil\Sheets\CG-753.dwg 8/13/2020 1:08 PM

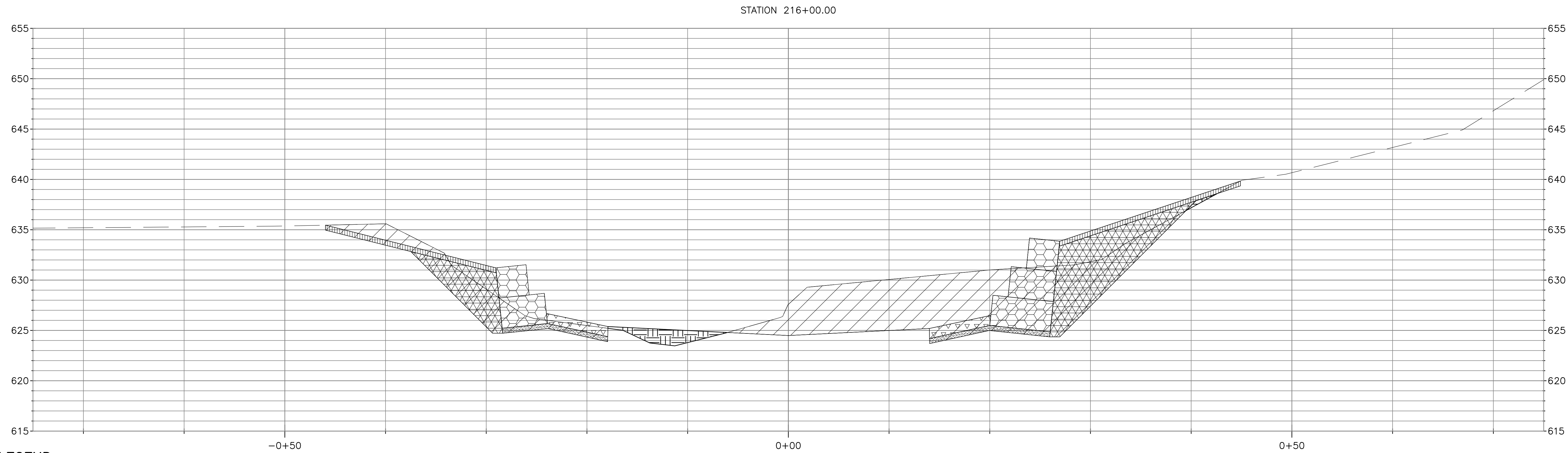
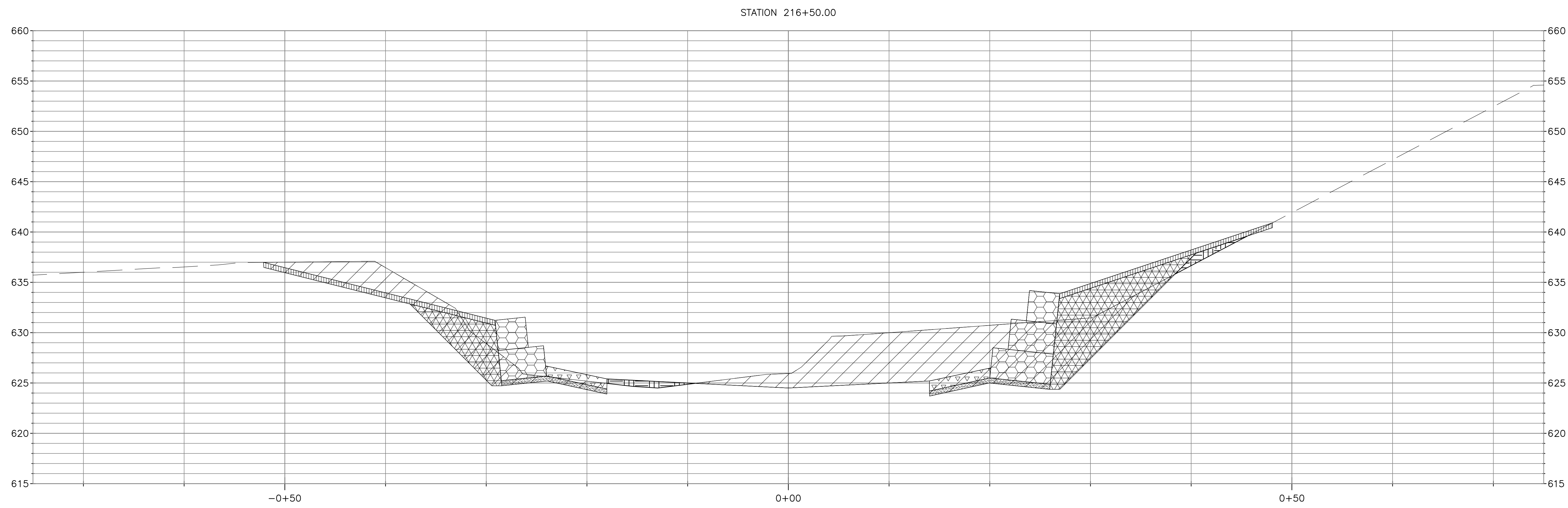

LEGEND

	CUT		STONE RIPRAP		GRANULAR BACKFILL		GABION BASKET
	FILL		SOLDIER PILE WALL		GABION MATTRESS		BOULDER TOE
	TOPSOIL		TYPE "B" GUTTER		BEDDING STONE		PROPERTY LINE (PL)

NOTE:
 FOR TYPICAL CHANNEL SECTIONS SEE SHEETS CG-301,
 CG-302 AND CG-303.

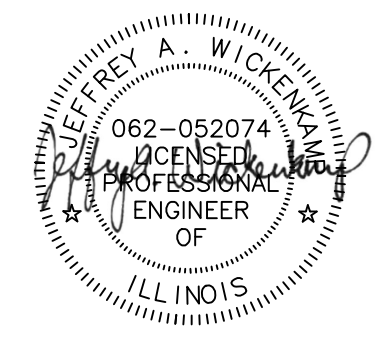
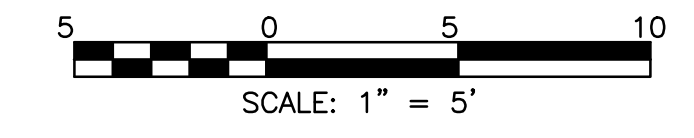

Rev.	Description	Appr.	Date

**METROPOLITAN WATER RECLAMATION DISTRICT
 OF GREATER CHICAGO**

Designed by: KSS	Checked by: PML	Scale: AS SHOWN
Drawn by: KSS	Reviewed by: JAW	Date: 2022
Correct:		

Hey and Associates, Inc.
 Engineering, Ecology and Landscape Architecture
 8755 WEST HERGAS ROAD, SUITE 835
 CHICAGO, ILLINOIS 60631
 OFFICE (773) 695-5200
 CHICAGO@HEYANSG.COM
 PROFESSIONAL DESIGN FIRM
 LICENSE NO. 184062829

CONTRACT 11-187-3F
 ADDISON CREEK CHANNEL IMPROVEMENTS

CHANNEL CROSS SECTION - REACH 3
 STA. 216+50 TO STA. 216+00

Sheet Number:
CG-753
 Page Number: 215

PLOT DATE: 10/13/2022 3:18 PM PLOTTED BY: KYLE SOLNER P:\16000\16-0005 MWRD - FINAL DESIGN FOR ADDISON CREEK\CAD\11-187-3F\01_Civil\Sheets\CG-754.dwg 8/2/2022 11:07 AM

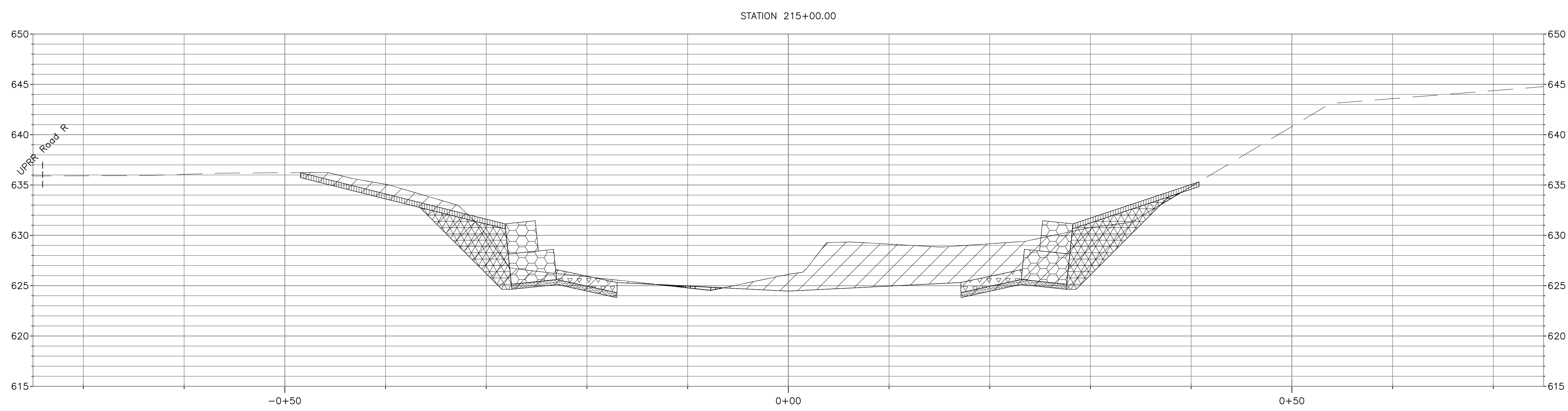
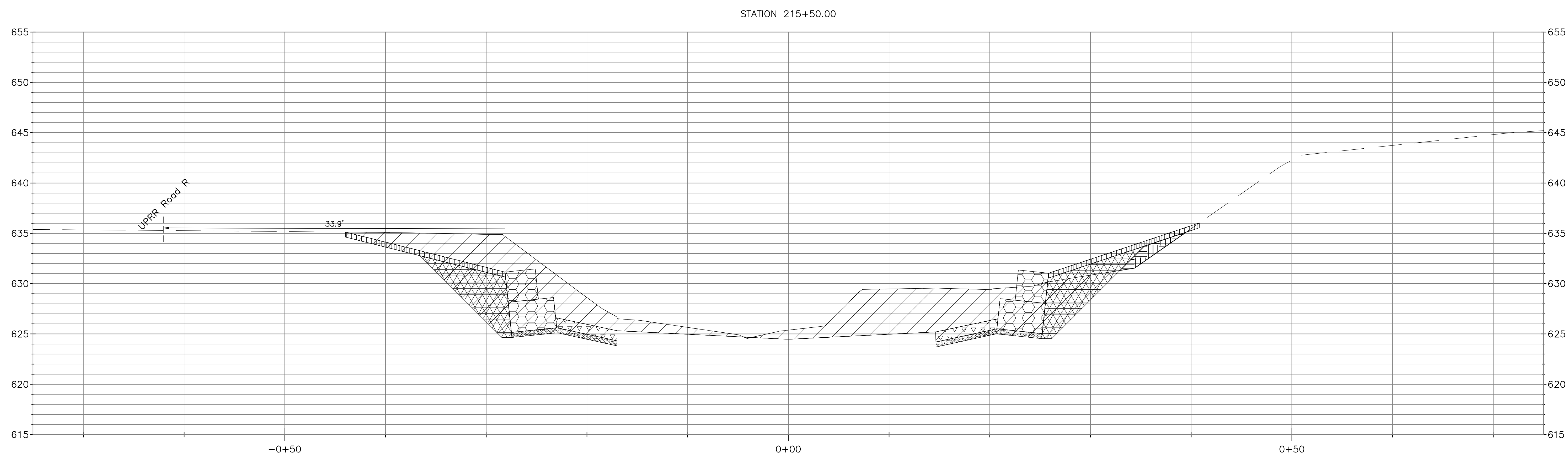

LEGEND

	CUT		STONE RIPRAP		GRANULAR BACKFILL		GABION BASKET
	FILL		SOLDIER PILE WALL		GABION MATTRESS		BOULDER TOE
	TOPSOIL		TYPE "B" GUTTER		BEDDING STONE		PROPERTY LINE (PL)

NOTE:
FOR TYPICAL CHANNEL SECTIONS SEE SHEETS CG-301, CG-302 AND CG-303.

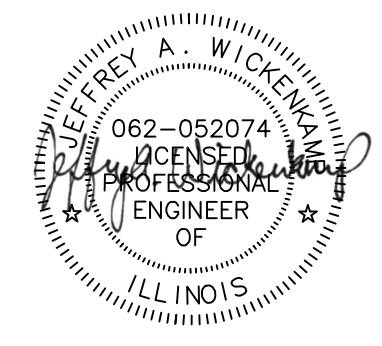
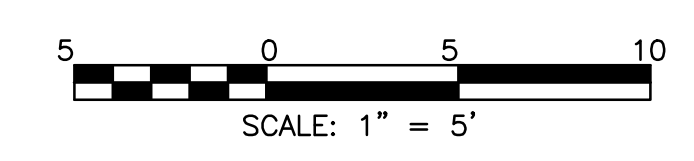

Rev.	Description	Appr.	Date

**METROPOLITAN WATER RECLAMATION DISTRICT
OF GREATER CHICAGO**

Designed by: KSS	Checked by: PML	Scale: AS SHOWN
Drawn by: KSS	Reviewed by: JAW	Date: 2022
Correct:		

Hey and Associates, Inc.
Engineering, Ecology and Landscape Architecture
CHICAGO, ILLINOIS 60631
OFFICE: (773) 699-9200
CHICAGO@HEYANDASSOCIATES.COM
PROFESSIONAL DESIGN FIRM
LICENSE NO. 18406282P

CONTRACT 11-187-3F
ADDISON CREEK CHANNEL IMPROVEMENTS

CHANNEL CROSS SECTION - REACH 3
STA. 215+50 TO STA. 215+00

Sheet Number:
CG-754
Page Number: 216

PLOT DATE: 10/13/2022 3:23 PM PLOTTED BY: KYLE SOLNER
 P:\16000\16-0005 MWRD - FINAL DESIGN FOR ADDISON CREEK\CAD\11-187-3F\01_Civil\Sheets\CG-755.dwg 8/13/2020 1:10 PM

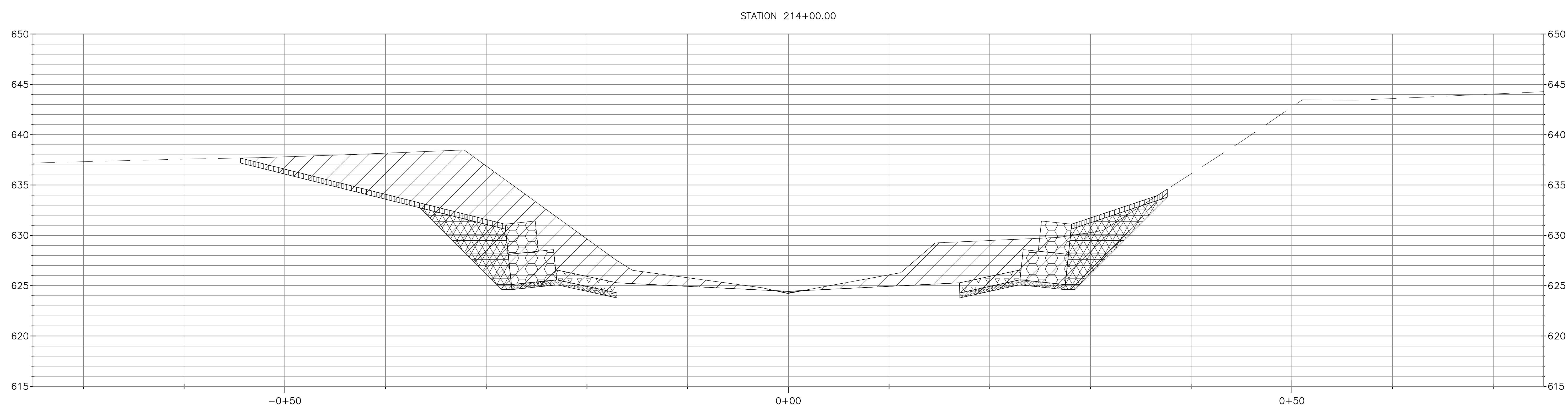
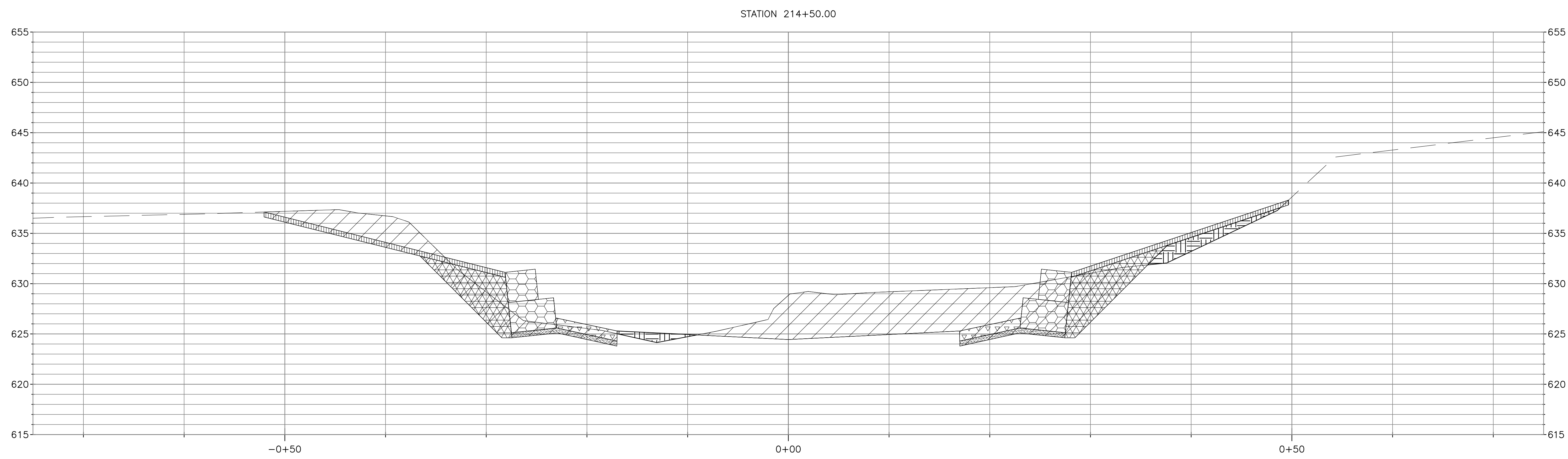

LEGEND

	CUT		STONE RIPRAP		GRANULAR BACKFILL		GABION BASKET
	FILL		SOLDIER PILE WALL		GABION MATTRESS		BOULDER TOE
	TOPSOIL		TYPE "B" GUTTER		BEDDING STONE		PROPERTY LINE (PL)

NOTE:
 FOR TYPICAL CHANNEL SECTIONS SEE SHEETS CG-301,
 CG-302 AND CG-303.

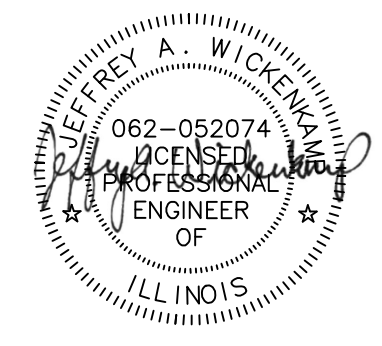
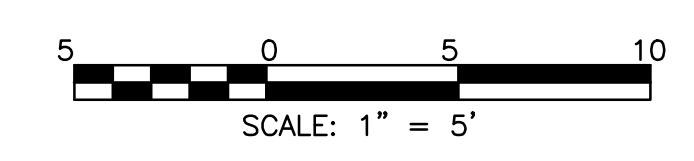

Rev.	Description	Appr.	Date

**METROPOLITAN WATER RECLAMATION DISTRICT
 OF GREATER CHICAGO**

Designed by: KSS	Checked by: PML	Scale: AS SHOWN
Drawn by: KSS	Reviewed by: JAW	Date: 2022
Correct:		

Hey and Associates, Inc.
 Engineering, Ecology and Landscape Architecture
 8755 WEST HERCULES ROAD, SUITE 835
 CHICAGO, ILLINOIS 60631
 OFFICE (773) 699-9200
 CHICAGO@HEYANDASSOCIATES.COM
 PROFESSIONAL DESIGN FIRM
 LICENSE NO. 184062829

CONTRACT 11-187-3F
 ADDISON CREEK CHANNEL IMPROVEMENTS

CHANNEL CROSS SECTION - REACH 3
 STA. 214+50 TO STA. 214+00

Sheet Number:
CG-755
 Page Number: 217

PLOT DATE: 10/13/2022 3:23 PM PLOTTED BY: KYLE SOLNER
 P:\16000\16-0005 MWRD - FINAL DESIGN FOR ADDISON CREEK\CAD\11-187-3F\01_Civil\Sheets\CG-756.dwg 8/13/2020 1:11 PM

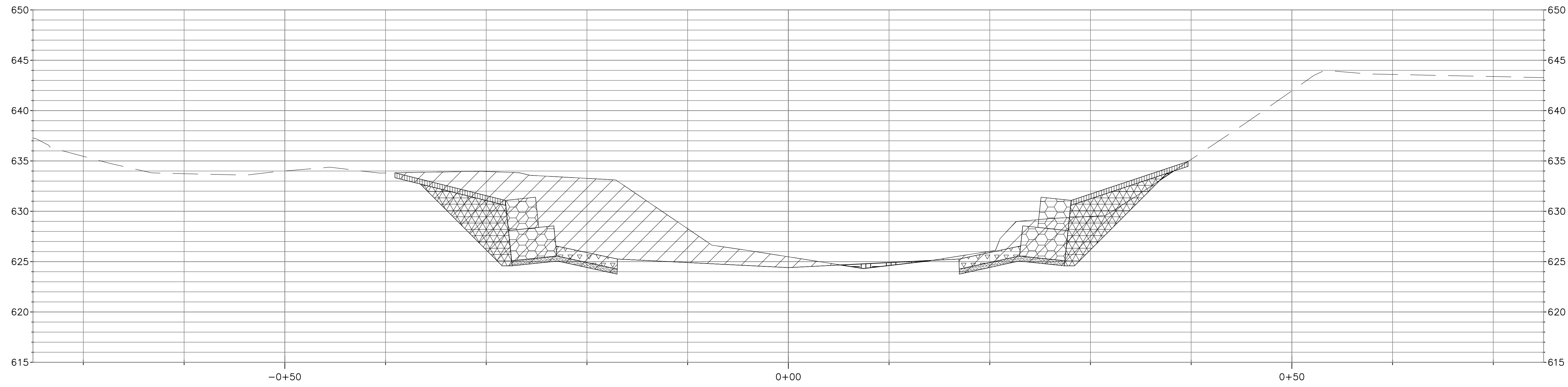
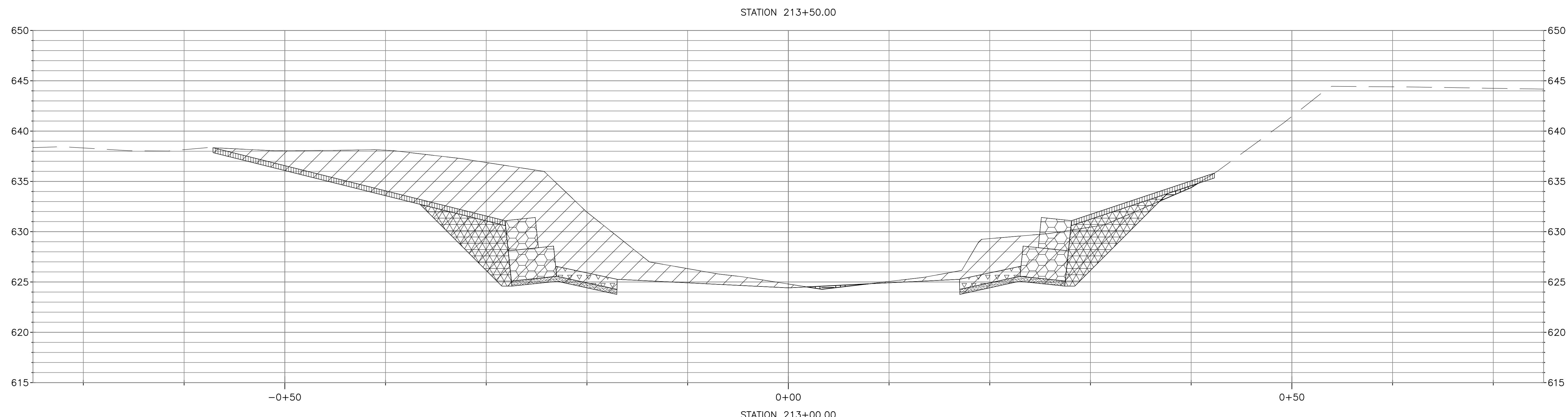

LEGEND

	CUT		STONE RIPRAP		GRANULAR BACKFILL		GABION BASKET
	FILL		SOLDIER PILE WALL		GABION MATTRESS		BOULDER TOE
	TOPSOIL		TYPE "B" GUTTER		BEDDING STONE		PROPERTY LINE (PL)

NOTE:
 FOR TYPICAL CHANNEL SECTIONS SEE SHEETS CG-301,
 CG-302 AND CG-303.

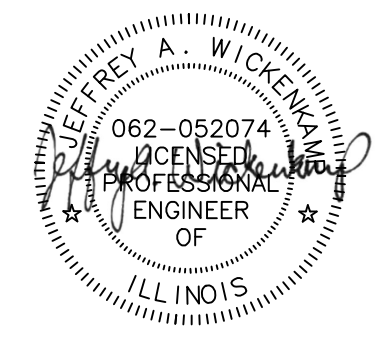
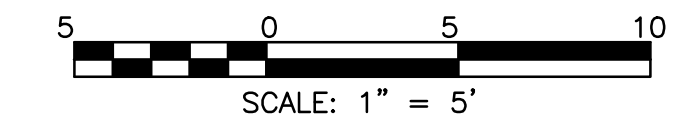

Rev.	Description	Appr.	Date

**METROPOLITAN WATER RECLAMATION DISTRICT
 OF GREATER CHICAGO**

Designed by: KSS	Checked by: PML	Scale: AS SHOWN
Drawn by: KSS	Reviewed by: JAW	Date: 2022
Correct:	Hey and Associates, Inc. Engineering, Ecology and Landscape Architecture 8755 WEST HERCULES ROAD, SUITE 835 CHICAGO, ILLINOIS 60631 OFFICE (773) 695-5200 CHICAGO@HEYASKE.COM PROFESSIONAL DESIGN FIRM LICENSE NO. 18406282	

CONTRACT 11-187-3F
 ADDISON CREEK CHANNEL IMPROVEMENTS

CHANNEL CROSS SECTION - REACH 3
 STA. 213+50 TO STA. 213+00

Sheet Number:
CG-756
 Page Number: 218

PLOT DATE: 10/13/2022 3:24 PM PLOTTED BY: KYLE SOLNER
 P:\16000\16-0005 MWRD - FINAL DESIGN FOR ADDISON CREEK\CAD\11-187-3F\01_Civil\Sheets\CG-757.dwg 8/13/2020 1:13 PM

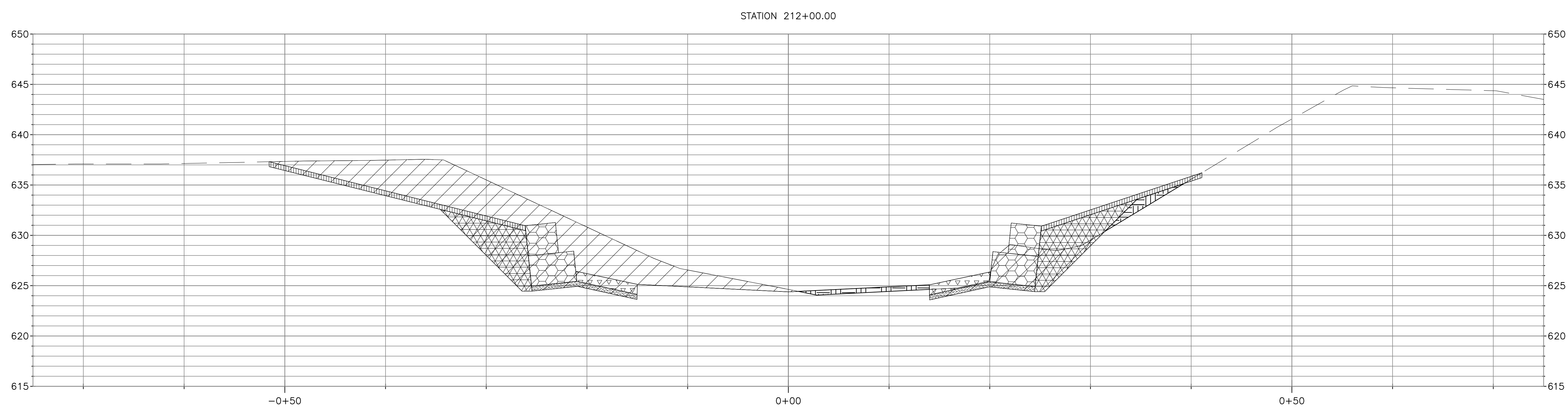
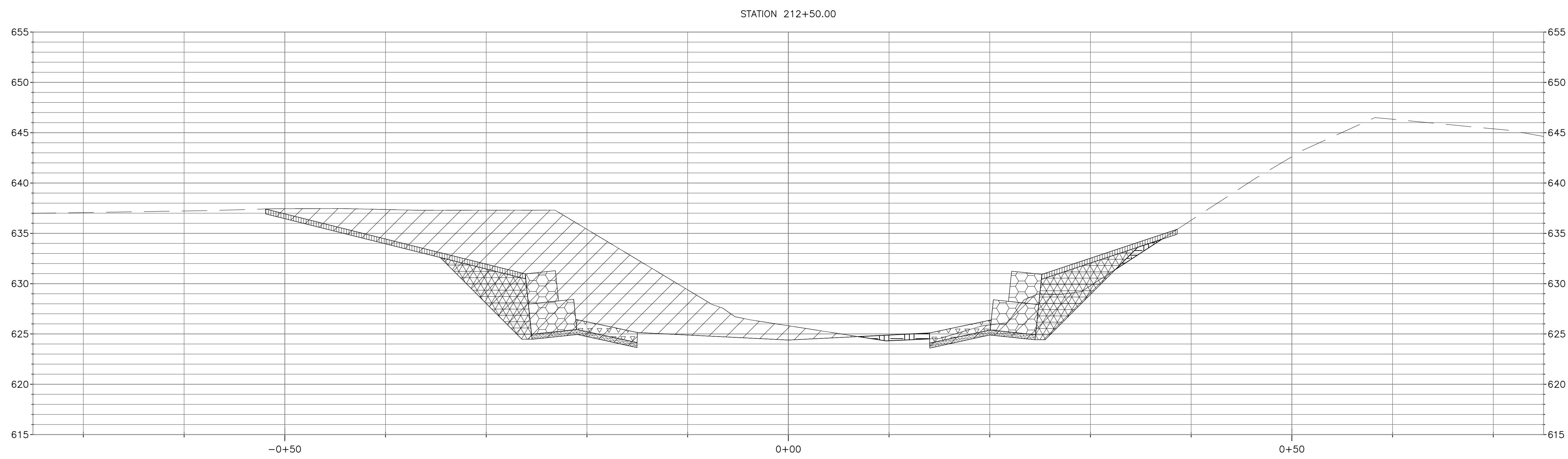

LEGEND

	CUT		STONE RIPRAP		GRANULAR BACKFILL		GABION BASKET
	FILL		SOLDIER PILE WALL		GABION MATTRESS		BOULDER TOE
	TOPSOIL		TYPE "B" GUTTER		BEDDING STONE		PROPERTY LINE (PL)

NOTE:
 FOR TYPICAL CHANNEL SECTIONS SEE SHEETS CG-301,
 CG-302 AND CG-303.

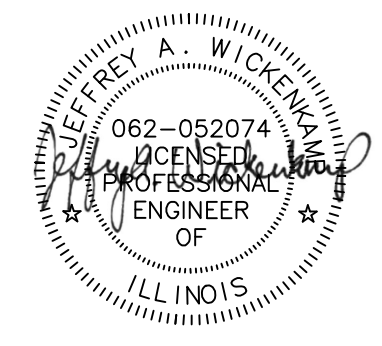
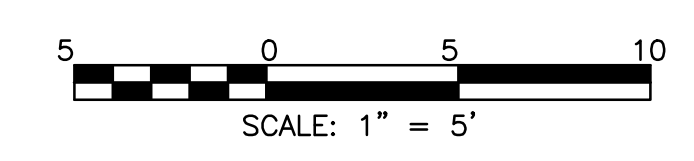

Rev.	Description	Appr.	Date

**METROPOLITAN WATER RECLAMATION DISTRICT
 OF GREATER CHICAGO**

Hey and Associates, Inc.
 Engineering, Ecology and Landscape Architecture
 CHICAGO, ILLINOIS 60631
 OFFICE (773) 699-9200
 CHICAGO@HEYANDASSOCIATES.COM
 PROFESSIONAL DESIGN FIRM
 LICENSE NO. 18406282

Designed by: KSS	Checked by: PML	Scale: AS SHOWN
Drawn by: KSS	Reviewed by: JAW	Date: 2022
Correct:		

CONTRACT 11-187-3F
 ADDISON CREEK CHANNEL IMPROVEMENTS

CHANNEL CROSS SECTION - REACH 3
 STA. 212+50 TO STA. 212+00

Sheet Number:
CG-757
 Page Number: 219

PLOT DATE: 10/13/2022 3:24 PM PLOTTED BY: KYLE SOLNER
 P:\16000\16-0005 MWRD - FINAL DESIGN FOR ADDISON CREEK\CAD\11-187-3F\01_Civil\Sheets\CG-758.dwg 8/13/2020 1:14 PM

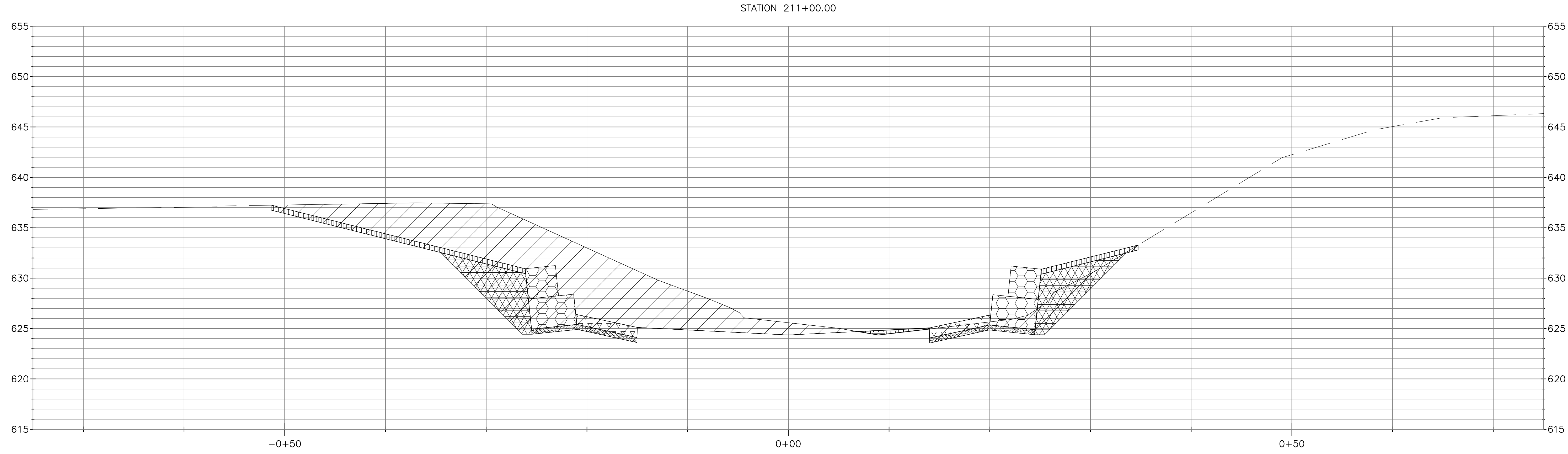
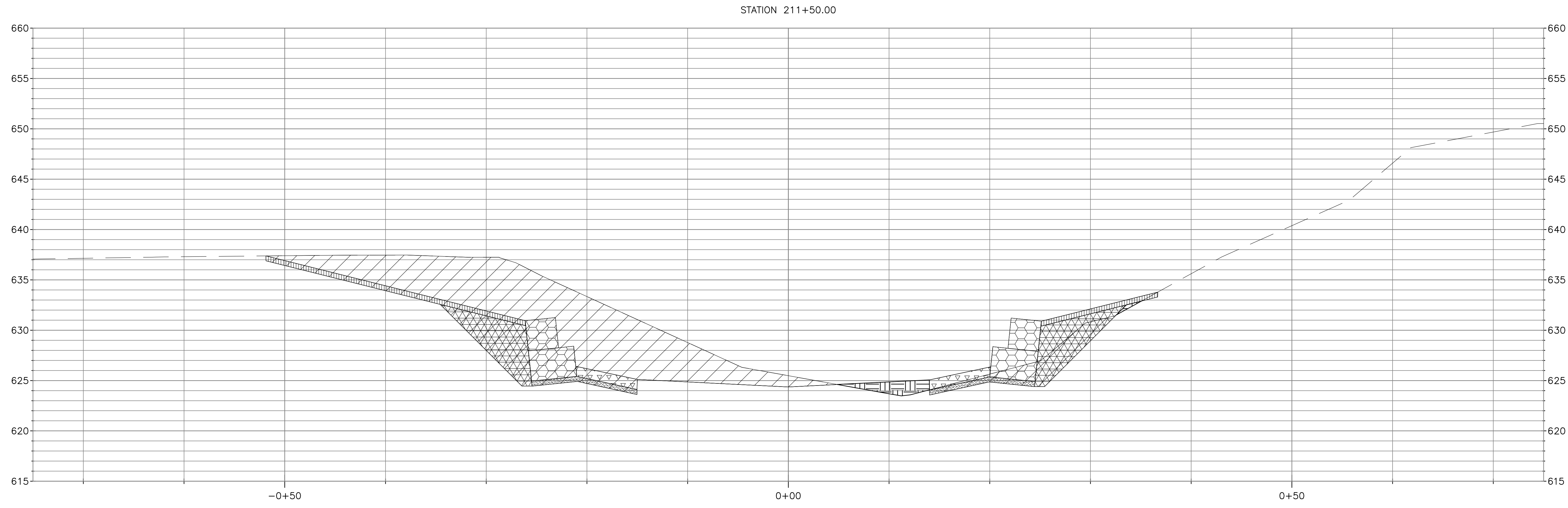

LEGEND

	CUT		STONE RIPRAP		GRANULAR BACKFILL		GABION BASKET
	FILL		SOLDIER PILE WALL		GABION MATTRESS		BOULDER TOE
	TOPSOIL		TYPE "B" GUTTER		BEDDING STONE		PROPERTY LINE (PL)

NOTE:
 FOR TYPICAL CHANNEL SECTIONS SEE SHEETS CG-301,
 CG-302 AND CG-303.

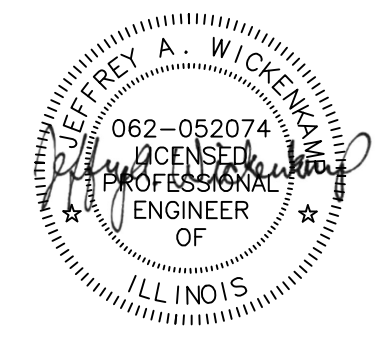
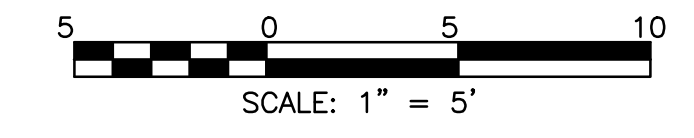

Rev.	Description	Appr.	Date

**METROPOLITAN WATER RECLAMATION DISTRICT
 OF GREATER CHICAGO**

Hey and Associates, Inc.
 Engineering, Ecology and Landscape Architecture
 8755 WEST HERONS ROAD, SUITE 835
 CHICAGO, ILLINOIS 60631
 OFFICE (773) 699-9200
 CHICAGO@HEYANSC.COM
 PROFESSIONAL DESIGN FIRM
 LICENSE NO. 18406287

Designed by: KSS	Checked by: PML	Scale: AS SHOWN
Drawn by: KSS	Reviewed by: JAW	Date: 2022
Correct:		

CONTRACT 11-187-3F
 ADDISON CREEK CHANNEL IMPROVEMENTS

CHANNEL CROSS SECTION - REACH 3
 STA. 211+50 TO STA. 211+00

Sheet Number:
CG-758
 Page Number: 220

P:\16000\16-0005 MWRD - FINAL DESIGN FOR ADDISON CREEK\CAD\11-187-3F\01_Civil\Sheets\CG-759.dwg 8/2/2022 11:05 AM
 PLOT DATE: 10/13/2022 3:24 PM PLOTTED BY: KYLE SOLNER

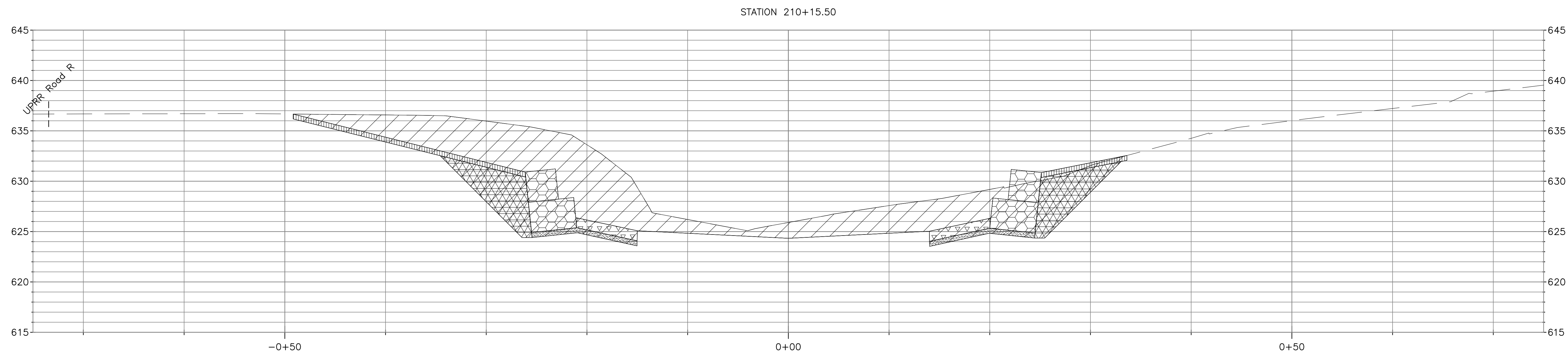
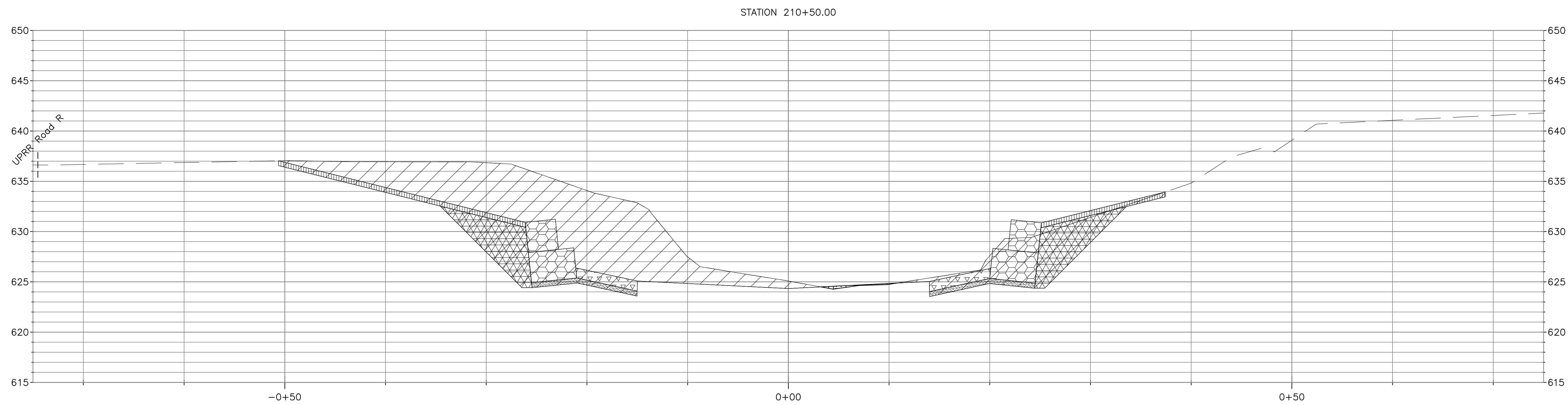

LEGEND			
	CUT		STONE RIPRAP
	FILL		GRANULAR BACKFILL
	TOPSOIL		GABION MATTRESS
	SOLDIER PILE WALL		GABION BASKET
	TYPE "B" GUTTER		BOULDER TOE
	BEDDING STONE		PROPERTY LINE (PL)

NOTE:
 FOR TYPICAL CHANNEL SECTIONS SEE SHEETS CG-301,
 CG-302 AND CG-303.

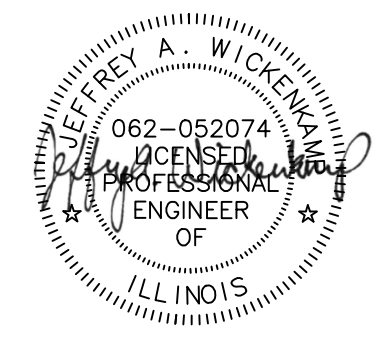
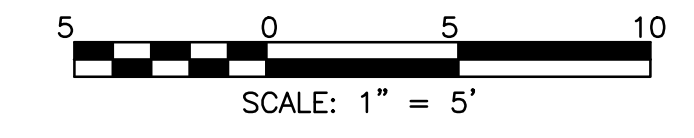

Rev.	Description	Appr.	Date

**METROPOLITAN WATER RECLAMATION DISTRICT
 OF GREATER CHICAGO**

Hey and Associates, Inc.
 Engineering, Ecology and Landscape Architecture
 8755 WEST HERCULES ROAD, SUITE 835
 CHICAGO, ILLINOIS 60631
 OFFICE (773) 695-5200
 CHICAGO@HEYASAC.COM
 PROFESSIONAL DESIGNER, P.E.
 LICENSE NO. 184062828

Designed by: KSS	Checked by: PML	Scale: AS SHOWN
Drawn by: KSS	Reviewed by: JAW	Date: 2022
Correct:		

CONTRACT 11-187-3F
 ADDISON CREEK CHANNEL IMPROVEMENTS

CHANNEL CROSS SECTION - REACH 3
 STA. 210+50 TO STA. 210+15.50

Sheet Number:
CG-759
 Page Number: 221

PLOT DATE: 9/23/2022 1:40 PM PLOTTED BY: KYLE SOLNER
 P:\16000\16-0005 MwrD - Final Design For Addison Creek\CAD\11-187-3F\01_Civil\Sheets\CG-761.dwg 8/12/2020 12:28 PM

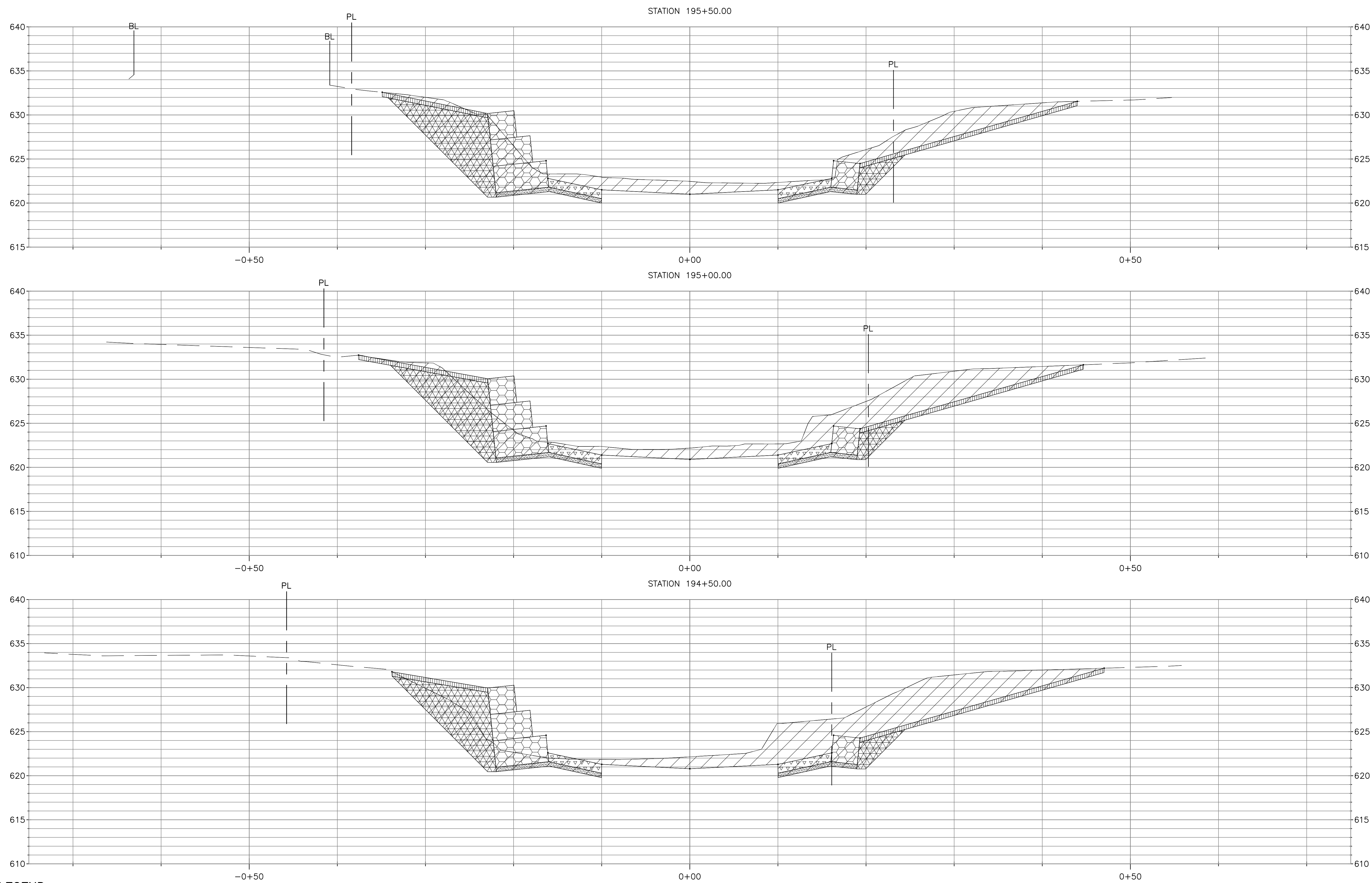

LEGEND

	CUT		STONE RIPRAP		GRANULAR BACKFILL		GABION BASKET		BUILDING LINE (BL)
	FILL		SOLDIER PILE WALL		GABION MATTRESS		BOULDER TOE		PROPERTY LINE (PL)
	TOPSOIL		TYPE "B" GUTTER		BEDDING STONE				

NOTE:
 FOR TYPICAL CHANNEL SECTIONS SEE SHEETS CG-301,
 CG-302 AND CG-303.

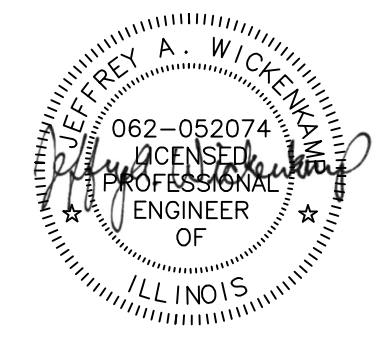
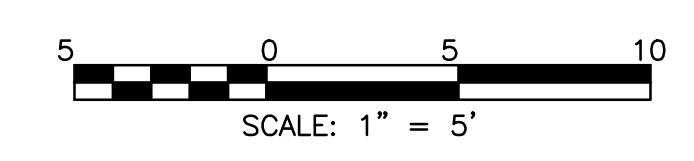

Rev.	Description	Appr.	Date

**METROPOLITAN WATER RECLAMATION DISTRICT
 OF GREATER CHICAGO**

Designed by: TCT	Checked by: PML	Scale: AS SHOWN
Drawn by: TCT	Reviewed by: JAW	Date: 2022
Correct:		

Hey and Associates, Inc.
 Engineering, Ecology and Landscape Architecture
 CHICAGO, ILLINOIS 60631
 OFFICE (773) 695-9200
 CHICAGO@HEYASAC.COM
 PROFESSIONAL DESIGN FIRM
 LICENSE NO. 18406287

CONTRACT 11-187-3F
 ADDISON CREEK CHANNEL IMPROVEMENTS

CHANNEL CROSS SECTION - REACH 4
 STA. 195+50 TO STA. 194+50

Sheet Number:
CG-761
 Page Number: 223

PLOT DATE: 9/23/2022 1:41 PM PLOTTED BY: KYLE SOLNER
 P:\16000\16-0005 Mwr - Final Design For Addison Creek\CAD\11-187-3F\01_Civil\Sheets\CG-762.dwg 8/12/2020 12:28 PM

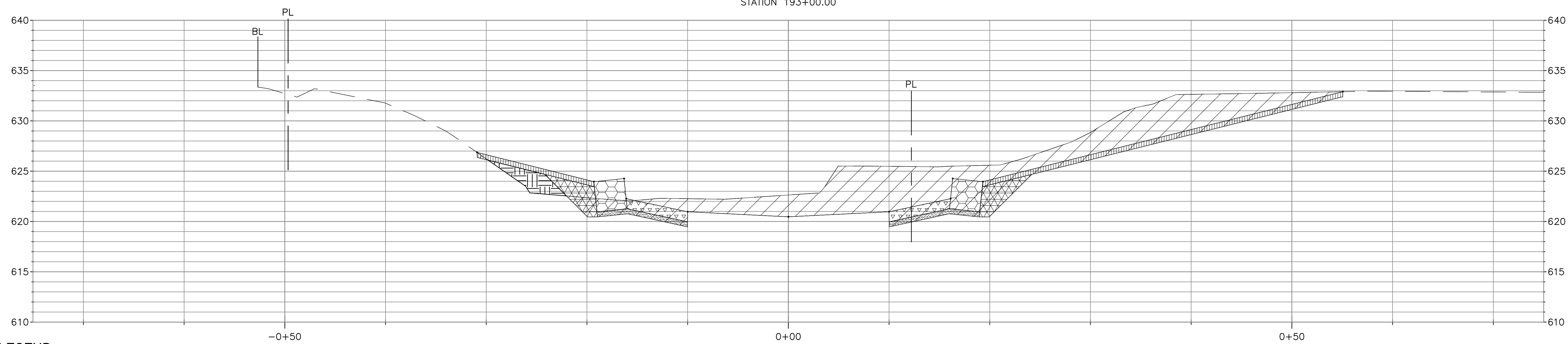
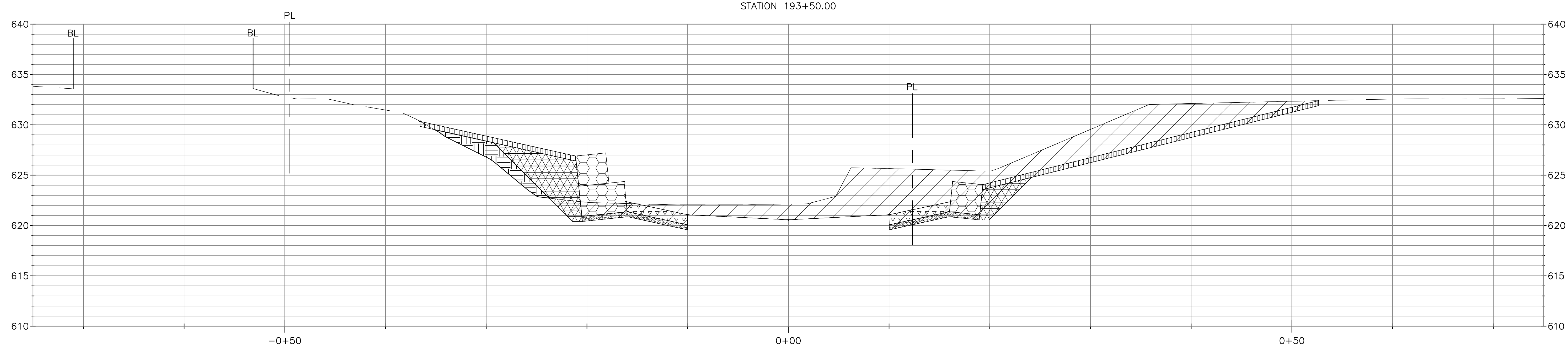
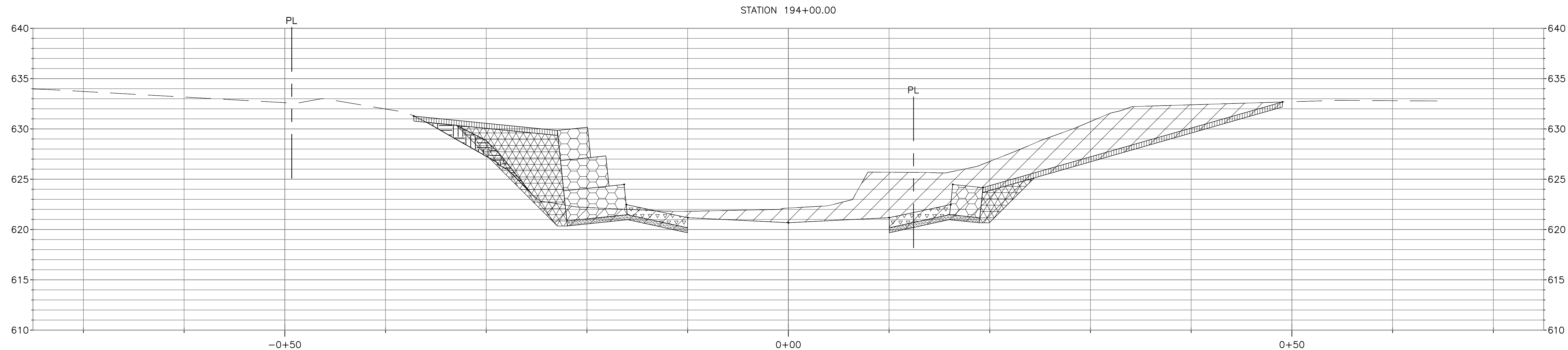

LEGEND

	CUT		STONE RIPRAP		GRANULAR BACKFILL		GABION BASKET		BUILDING LINE (BL)
	FILL		SOLDIER PILE WALL		GABION MATTRESS		BOULDER TOE		PROPERTY LINE (PL)
	TOPSOIL		TYPE "B" GUTTER		BEDDING STONE				

NOTE:
 FOR TYPICAL CHANNEL SECTIONS SEE SHEETS CG-301,
 CG-302 AND CG-303.

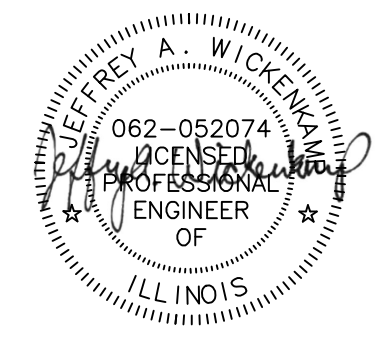
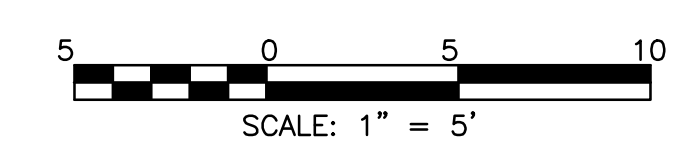

Rev.	Description	Appr.	Date

**METROPOLITAN WATER RECLAMATION DISTRICT
 OF GREATER CHICAGO**

Hey and Associates, Inc.
 Engineering, Ecology and Landscape Architecture
 8755 WEST HERGANS ROAD, SUITE 835
 CHICAGO, ILLINOIS 60631
 OFFICE (773) 695-9200
 CHICAGO@HEYASAC.COM
 PROFESSIONAL DESIGN FIRM
 LICENSE NO. 18406287

Designed by: TCT	Checked by: PML	Scale: AS SHOWN
Drawn by: TCT	Reviewed by: JAW	Date: 2022
Correct:		

CONTRACT 11-187-3F
 ADDISON CREEK CHANNEL IMPROVEMENTS

CHANNEL CROSS SECTION - REACH 4
 STA. 194+00 TO STA. 193+00

Sheet Number:
CG-762
 Page Number: 224

PLOT DATE: 9/23/2022 1:41 PM PLOTTED BY: KYLE SOLNER
 P:\16000\16-0005 Mwr - Final Design For Addison Creek\CAD\11-187-3F\01_Civil\Sheets\CG-763.dwg 8/12/2020 12:29 PM

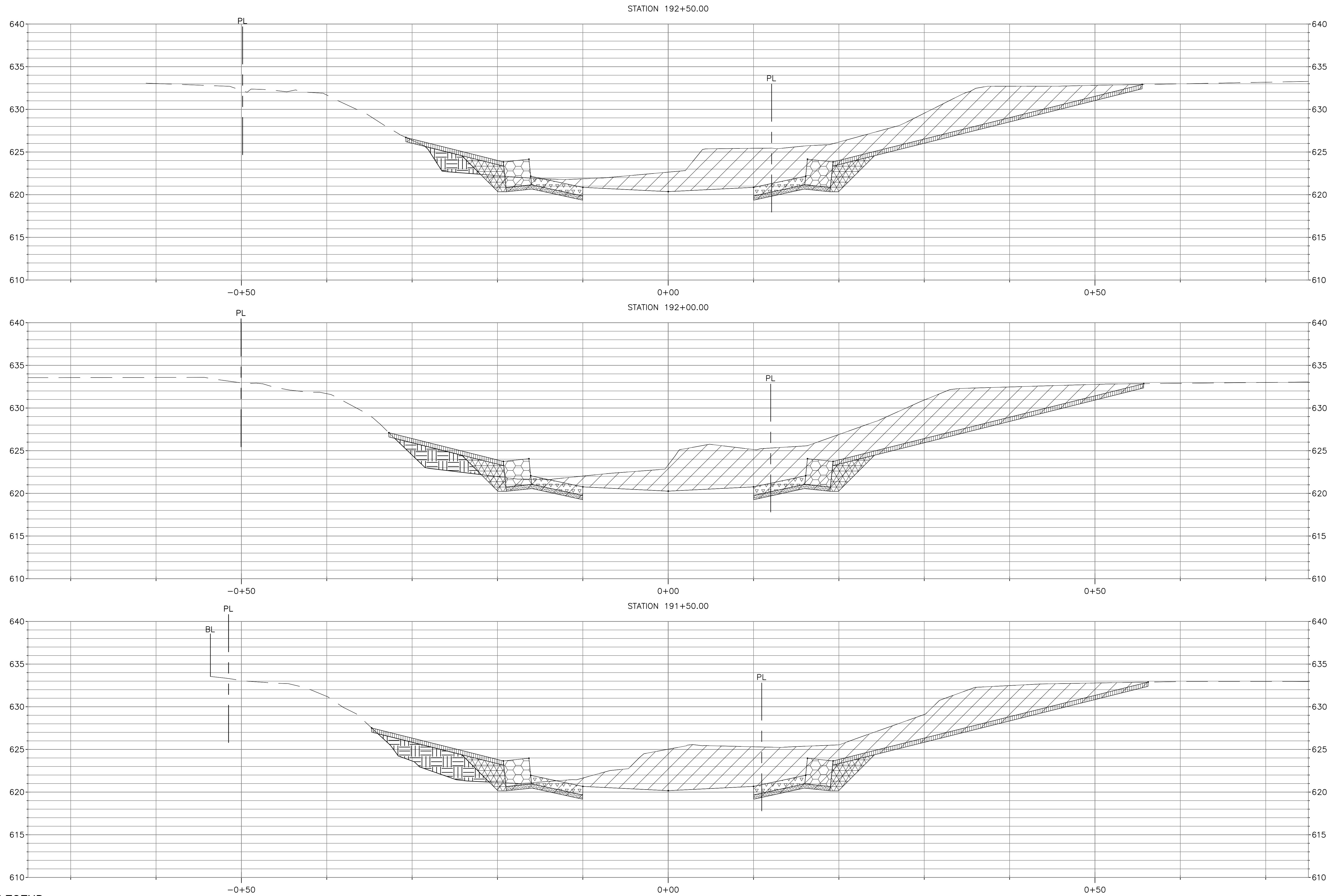

LEGEND

	CUT		STONE RIPRAP		GRANULAR BACKFILL		GABION BASKET		BUILDING LINE (BL)
	FILL		SOLDIER PILE WALL		GABION MATTRESS		BOULDER TOE		PROPERTY LINE (PL)
	TOPSOIL		TYPE "B" GUTTER		BEDDING STONE				

NOTE:
 FOR TYPICAL CHANNEL SECTIONS SEE SHEETS CG-301,
 CG-302 AND CG-303.

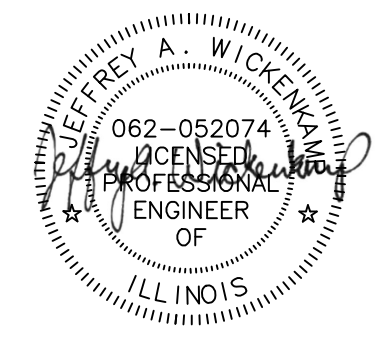
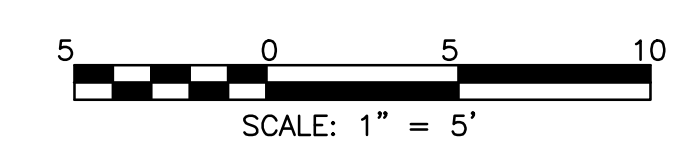

Rev.	Description	Appr.	Date

**METROPOLITAN WATER RECLAMATION DISTRICT
 OF GREATER CHICAGO**

Hey and Associates, Inc.
 Engineering, Ecology and Landscape Architecture
 CHICAGO, ILLINOIS 60631
 OFFICE (773) 695-9200
 CHICAGO@HEYASAC.COM
 PROFESSIONAL DESIGN FIRM
 LICENSE NO. 18406287

Designed by: TCT	Checked by: PML	Scale: AS SHOWN
Drawn by: TCT	Reviewed by: JAW	Date: 2022
Correct:		

CONTRACT 11-187-3F
 ADDISON CREEK CHANNEL IMPROVEMENTS

CHANNEL CROSS SECTION - REACH 4
 STA. 192+50 TO STA. 191+50

Sheet Number:
CG-763
 Page Number: 225

P:\16000\16-0005 MwrD - Final Design For Addison Creek\CAD\11-187-3F\01_Civil\Sheets\CG-764.dwg 8/12/2020 12:29 PM
 PLOT DATE: 9/23/2022 1:41 PM PLOTTED BY: KYLE SOLNER

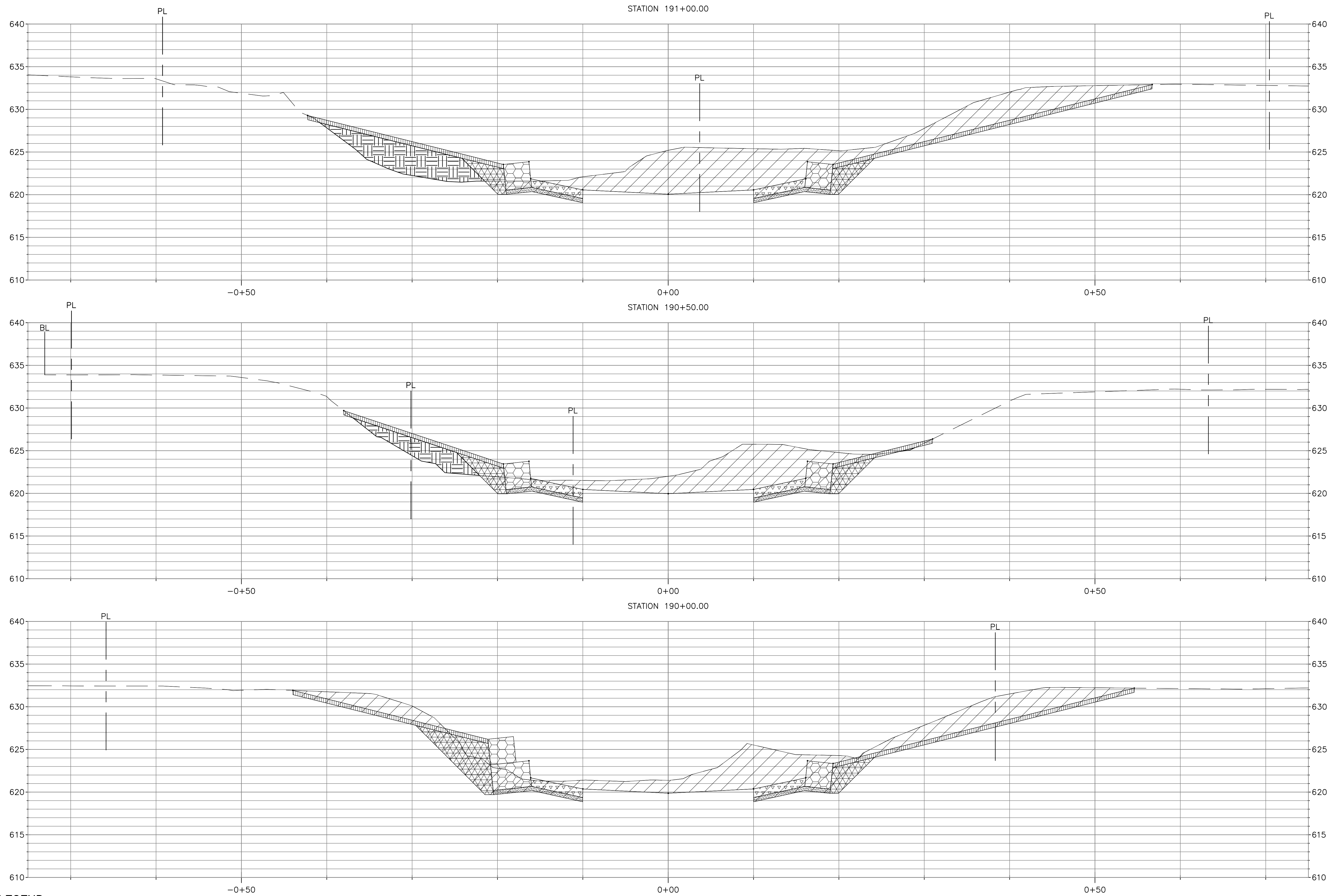

LEGEND

	CUT		STONE RIPRAP		GRANULAR BACKFILL		GABION BASKET		BUILDING LINE (BL)
	FILL		SOLDIER PILE WALL		GABION MATTRESS		BOULDER TOE		PROPERTY LINE (PL)
	TOPSOIL		TYPE "B" GUTTER		BEDDING STONE				

NOTE:
 FOR TYPICAL CHANNEL SECTIONS SEE SHEETS CG-301,
 CG-302 AND CG-303.

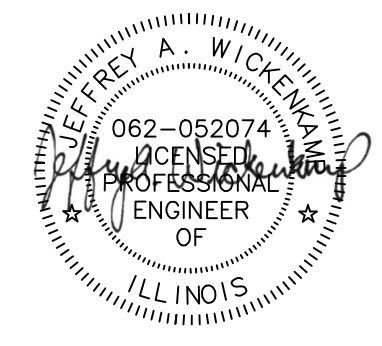
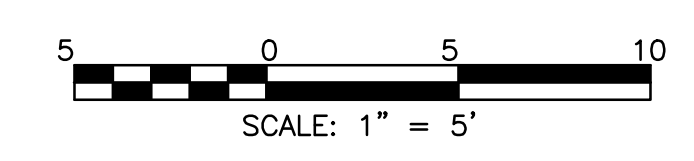

Rev.	Description	Appr.	Date

**METROPOLITAN WATER RECLAMATION DISTRICT
 OF GREATER CHICAGO**

Hey and Associates, Inc.
 Engineering, Ecology and Landscape Architecture
 8755 WEST HERGANS ROAD, SUITE 835
 CHICAGO, ILLINOIS 60631
 OFFICE (773) 695-9200
 CHICAGO@HEYASAC.COM
 PROFESSIONAL DESIGN FIRM
 LICENSE NO. 18400229

Designed by: TCT	Checked by: PML	Scale: AS SHOWN
Drawn by: TCT	Reviewed by: JAW	Date: 2022
Correct:		

CONTRACT 11-187-3F
 ADDISON CREEK CHANNEL IMPROVEMENTS

CHANNEL CROSS SECTION - REACH 4
 STA. 191+00 TO STA. 190+00

Sheet Number:
CG-764
 Page Number: 226

P:\16000\16-0005 Mwr - Final Design For Addison Creek\CAD\11-187-3F\01_Civil\Sheets\CG-765.dwg 8/12/2020 12:30 PM
 PLOT DATE: 9/23/2022 1:41 PM PLOTTED BY: KYLE SOLNER

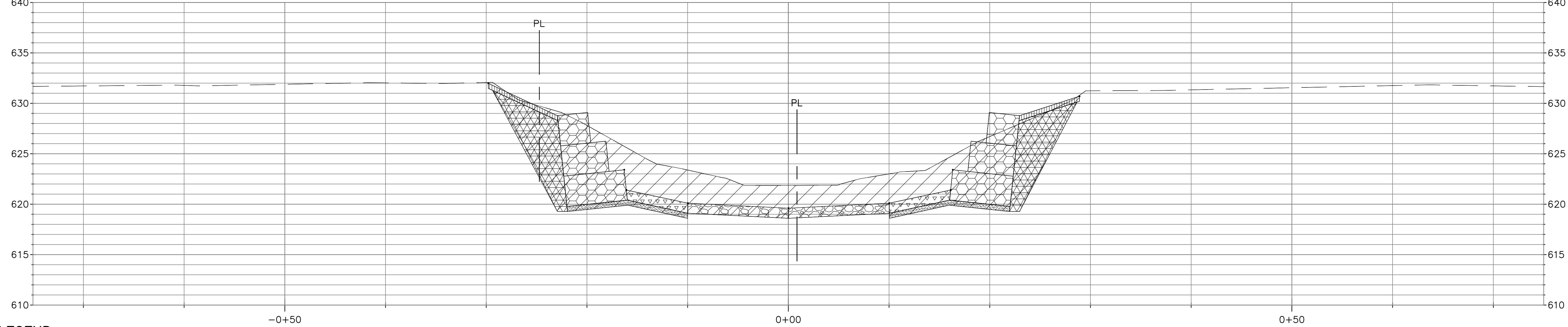
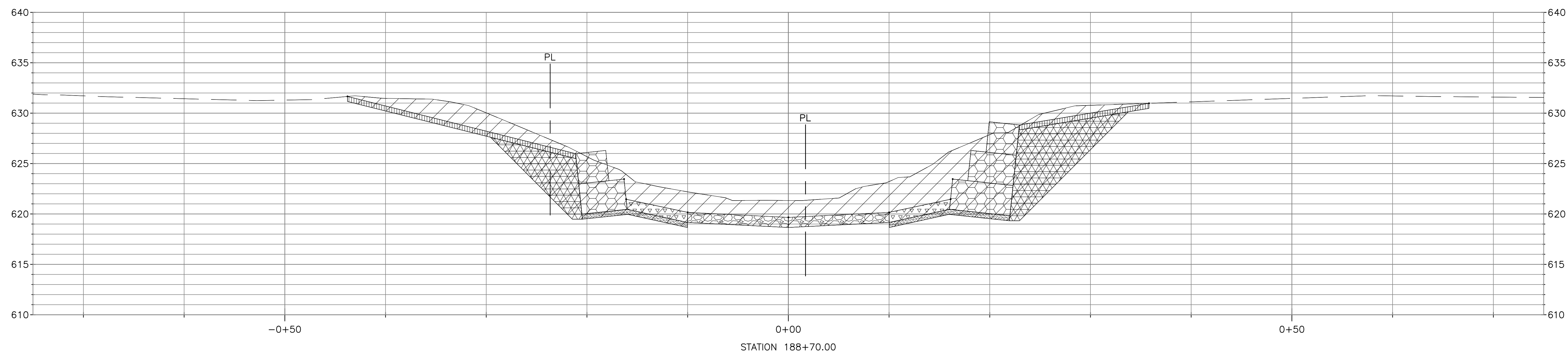
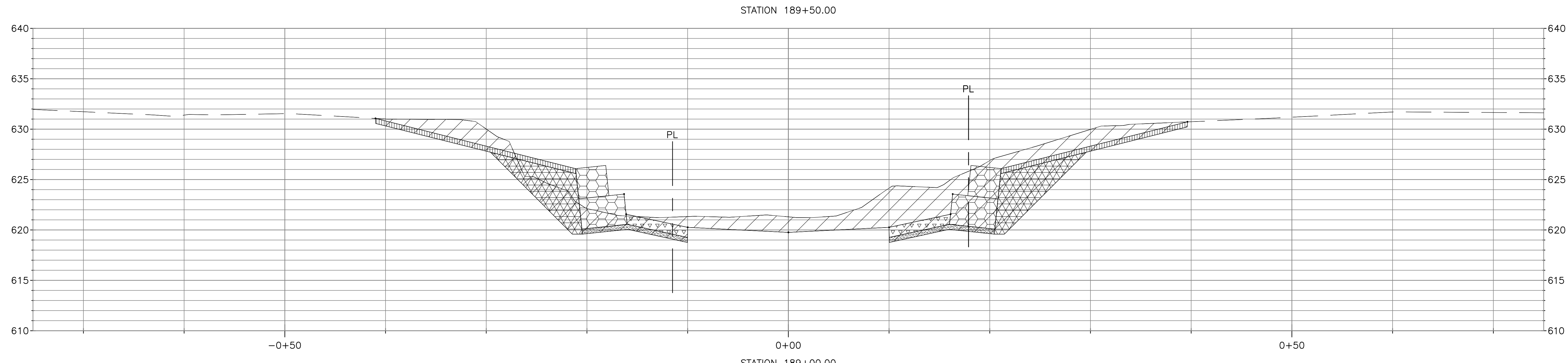

LEGEND

	CUT		STONE RIPRAP		GRANULAR BACKFILL		GABION BASKET		BUILDING LINE (BL)
	FILL		SOLDIER PILE WALL		GABION MATTRESS		BOULDER TOE		PROPERTY LINE (PL)
	TOPSOIL		TYPE "B" GUTTER		BEDDING STONE				

NOTE:
 FOR TYPICAL CHANNEL SECTIONS SEE SHEETS CG-301,
 CG-302 AND CG-303.

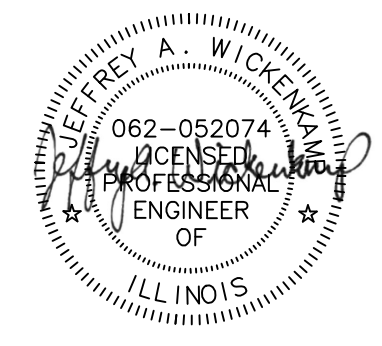
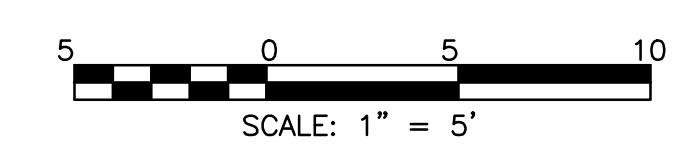

Rev.	Description	Appr.	Date

**METROPOLITAN WATER RECLAMATION DISTRICT
 OF GREATER CHICAGO**

Hey and Associates, Inc.
 Engineering, Ecology and Landscape Architecture
 CHICAGO, ILLINOIS 60631
 OFFICE (773) 695-5200
 CHICAGO@HEYASAC.COM
 PROFESSIONAL DESIGN FIRM
 LICENSE NO. 18406287

Designed by: TCT	Checked by: PML	Scale: AS SHOWN
Drawn by: TCT	Reviewed by: JAW	Date: 2022
Correct:		

CONTRACT 11-187-3F
 ADDISON CREEK CHANNEL IMPROVEMENTS

CHANNEL CROSS SECTION - REACH 4
 STA. 189+50 TO STA. 188+50

Sheet Number:
CG-765
 Page Number: 227

PLOT DATE: 5/1/2023 12:10 PM PLOTTED BY: KYLE SOLNER
 P:\16000\16-0005 MWRD - FINAL DESIGN FOR ADDISON CREEK\CAD\11-187-3F\01_Civil\Sheets\CG-766-Rev1.dwg 3/7/2023 4:39 PM

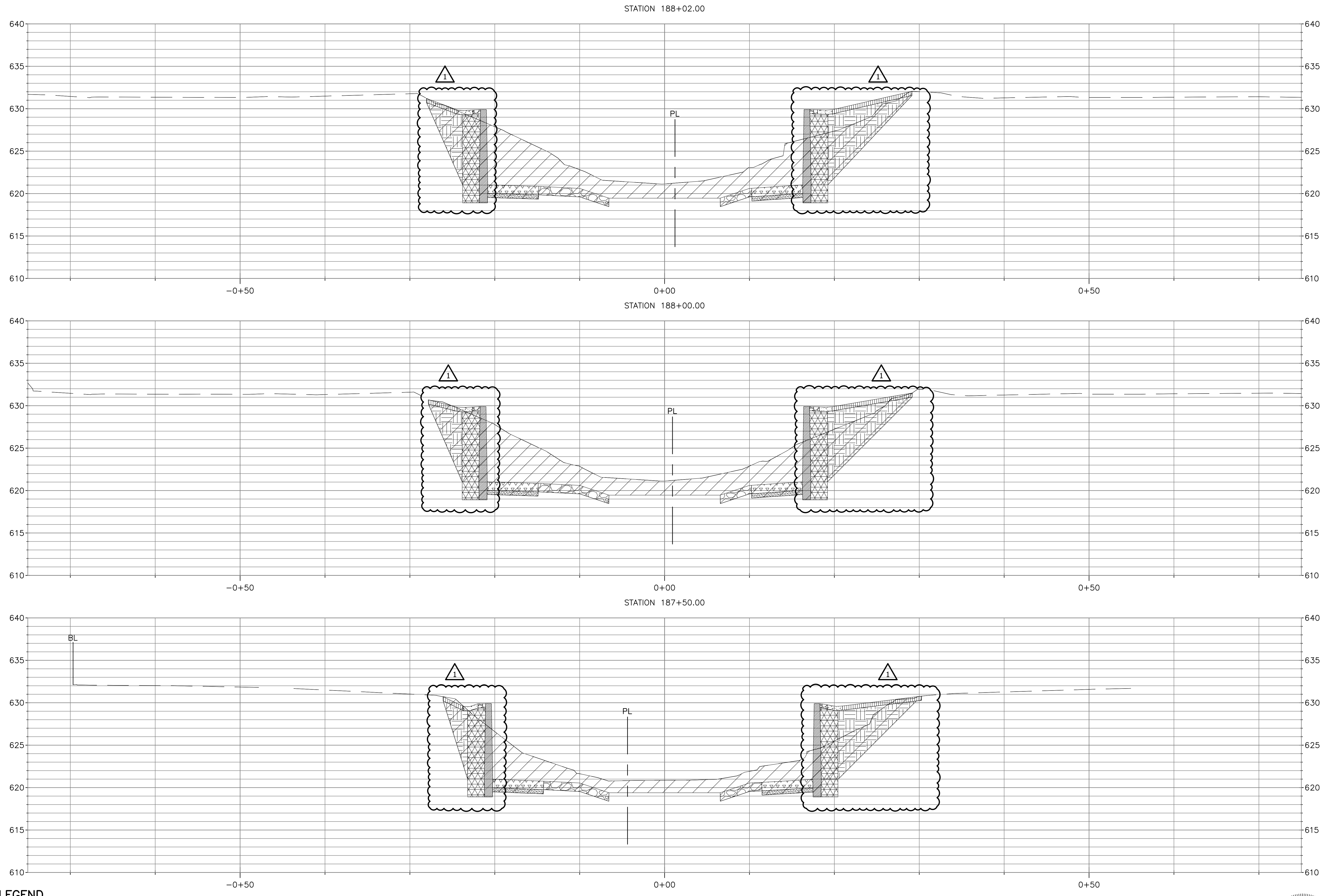

LEGEND

	CUT		STONE RIPRAP		GRANULAR BACKFILL		GABION BASKET		BUILDING LINE (BL)
	FILL		SOLDIER PILE WALL		GABION MATTRESS		BOULDER TOE		PROPERTY LINE (PL)
	TOPSOIL		TYPE "B" GUTTER		BEDDING STONE				

NOTE:
 FOR TYPICAL CHANNEL SECTIONS SEE SHEETS CG-301,
 CG-302 AND CG-303.

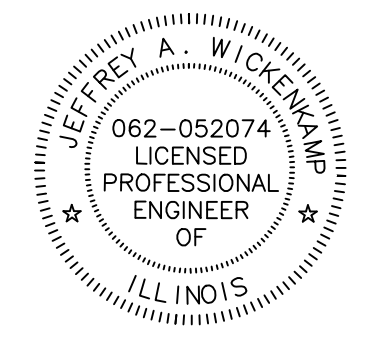
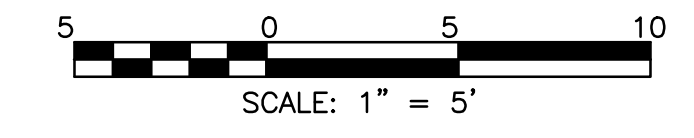

Rev.	Description	Appr.	Date
1	ADDENDUM NO. 7	JAW	05/01/23

**METROPOLITAN WATER RECLAMATION DISTRICT
 OF GREATER CHICAGO**

Hey and Associates, Inc.
 Engineering, Ecology and Landscape Architecture
 8755 WEST HERGANS ROAD, SUITE 835
 CHICAGO, ILLINOIS 60631
 OFFICE (773) 695-9200
 CHICAGO@HEYASAC.COM

Designed by: TCT	Checked by: PML	Scale: AS SHOWN
Drawn by: TCT	Reviewed by: JAW	Date: 2022
Correct:		

PROFESSIONAL DESIGN FIRM
 LICENSE NO. 18400287

CONTRACT 11-187-3F
 ADDISON CREEK CHANNEL IMPROVEMENTS

CHANNEL CROSS SECTION - REACH 5
 STA. 188+02 TO STA. 187+50

Sheet Number:
CG-766
 Page Number: 228

P:\16000\16-0005 MWRD - FINAL DESIGN FOR ADDISON CREEK\CAD\11-187-3F\01_Civil\Sheets\CG-767-Rev1.dwg 3/7/2023 4:37 PM
 PLOT DATE: 5/1/2023 12:10 PM PLOTTED BY: KYLE SOLNER

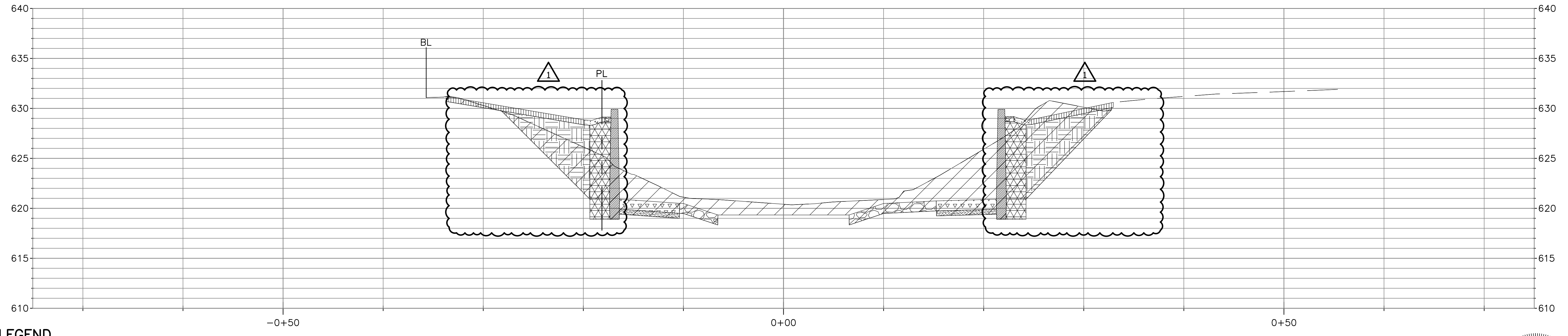
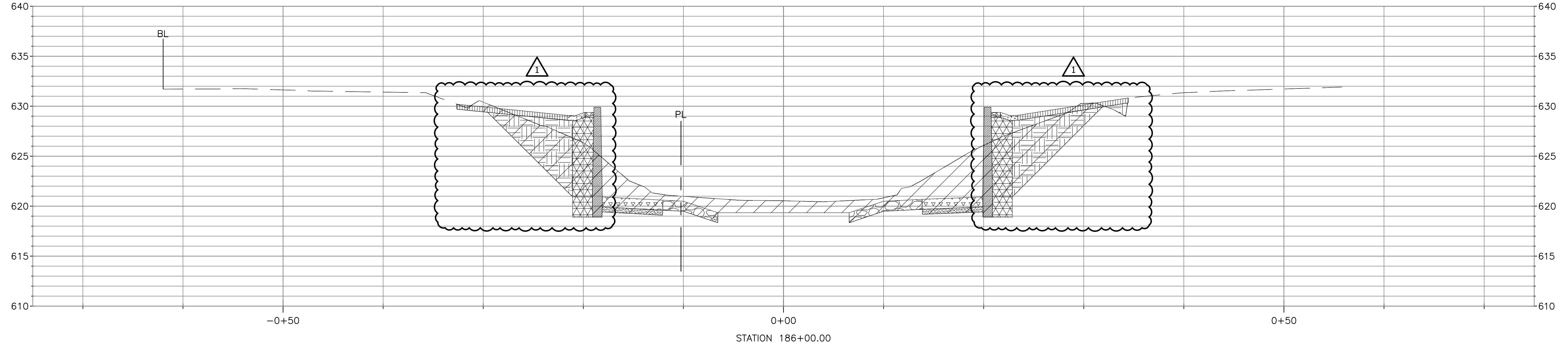
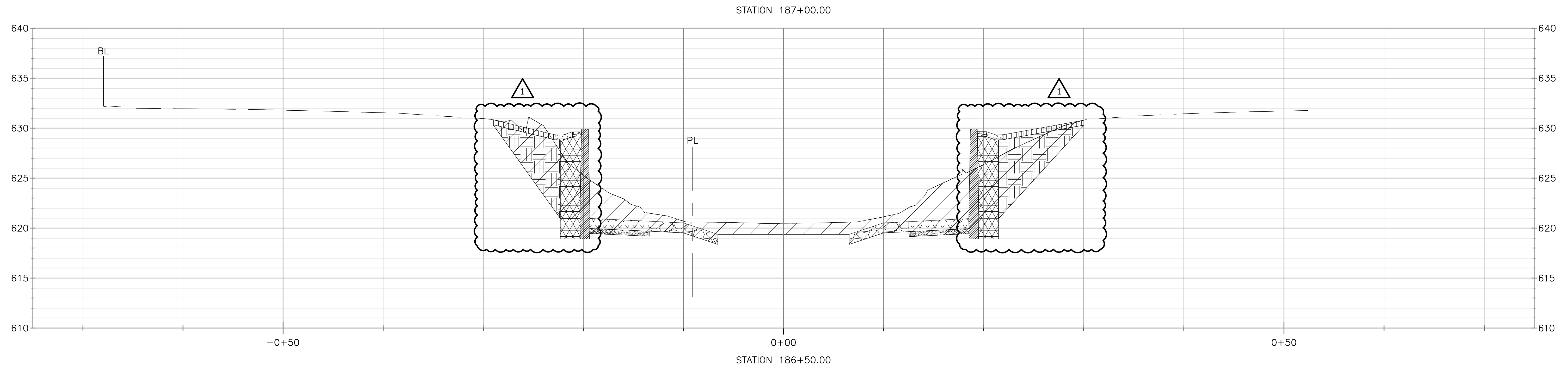

LEGEND

	CUT		STONE RIPRAP		GRANULAR BACKFILL		GABION BASKET		BUILDING LINE (BL)
	FILL		SOLDIER PILE WALL		GABION MATTRESS		BOULDER TOE		PROPERTY LINE (PL)
	TOPSOIL		TYPE "B" GUTTER		BEDDING STONE				

NOTE:
 FOR TYPICAL CHANNEL SECTIONS SEE SHEETS CG-301,
 CG-302 AND CG-303.

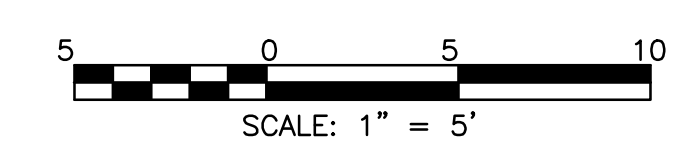

Rev.	Description	Appr.	Date
1	ADDENDUM NO. 7	JAW	05/01/23

**METROPOLITAN WATER RECLAMATION DISTRICT
 OF GREATER CHICAGO**

Hey and Associates, Inc.
 Engineering, Ecology and Landscape Architecture
 8755 WEST HERGANS ROAD, SUITE 835
 CHICAGO, ILLINOIS 60631
 OFFICE (773) 695-9200
 CHICAGO@HEYASAC.COM
 PROFESSIONAL DESIGN FIRM
 LICENSE NO. 18406287

Designed by: TCT	Checked by: PML	Scale: AS SHOWN
Drawn by: TCT	Reviewed by: JAW	Date: 2022
Correct:		

CONTRACT 11-187-3F
 ADDISON CREEK CHANNEL IMPROVEMENTS

CHANNEL CROSS SECTION - REACH 5
 STA. 187+00 TO STA. 186+00

Sheet Number:
CG-767
 Page Number: 229

PLOT DATE: 9/23/2022 1:42 PM PLOTTED BY: KYLE SOLNER
 P:\16000\16-0005 Mwrld - Final Design For Addison Creek\CAD\11-187-3F\01_Civil\Sheets\CG-768.dwg 8/2/2022 10:15 AM

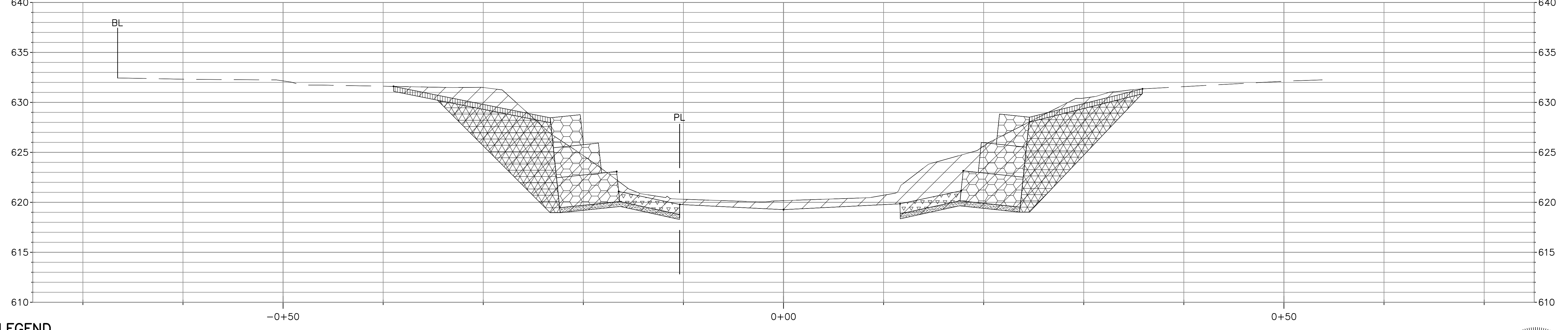
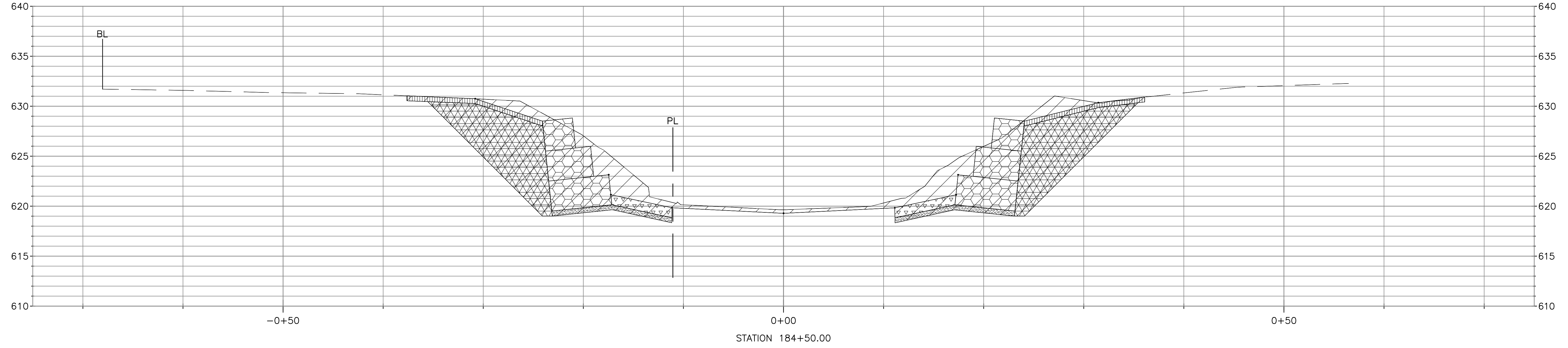
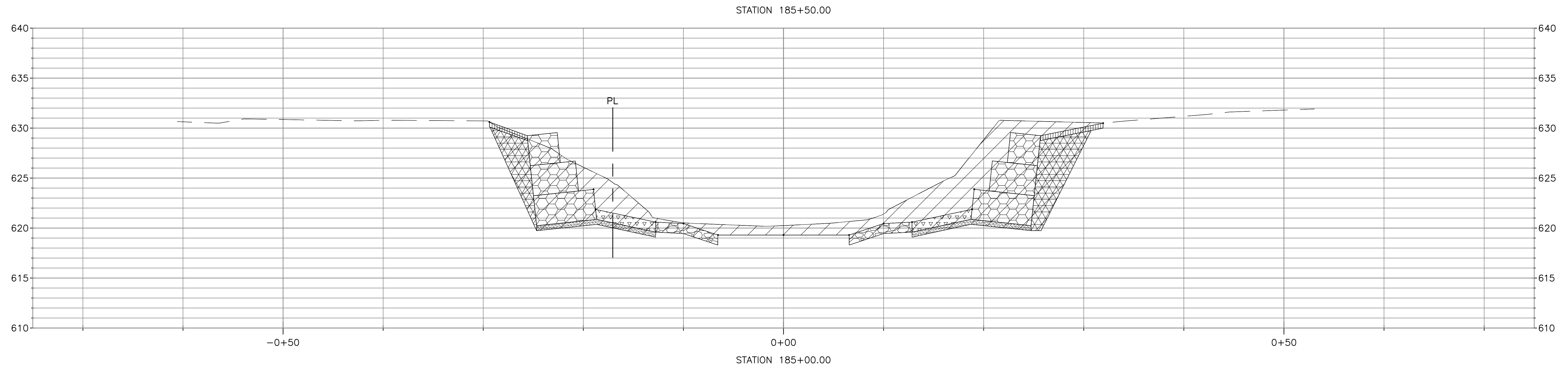

LEGEND

	CUT		STONE RIPRAP		GRANULAR BACKFILL		GABION BASKET		BUILDING LINE (BL)
	FILL		SOLDIER PILE WALL		GABION MATTRESS		BOULDER TOE		PROPERTY LINE (PL)
	TOPSOIL		TYPE "B" GUTTER		BEDDING STONE				

NOTE:
 FOR TYPICAL CHANNEL SECTIONS SEE SHEETS CG-301,
 CG-302 AND CG-303.

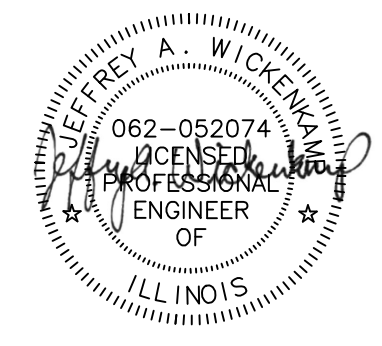
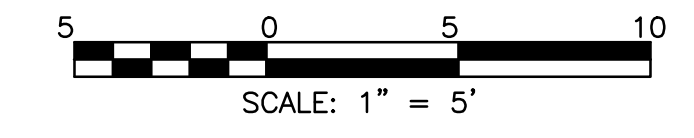

Rev.	Description	Appr.	Date

**METROPOLITAN WATER RECLAMATION DISTRICT
 OF GREATER CHICAGO**

Hey and Associates, Inc.
 Engineering, Ecology and Landscape Architecture
 8755 WEST HERGANS ROAD, SUITE 835
 CHICAGO, ILLINOIS 60631
 OFFICE (773) 695-9200
 CHICAGO@HEYASAC.COM
 PROFESSIONAL DESIGN FIRM
 LICENSE NO. 18406287

Designed by: TCT	Checked by: PML	Scale: AS SHOWN
Drawn by: TCT	Reviewed by: JAW	Date: 2022
Correct:		

CONTRACT 11-187-3F
 ADDISON CREEK CHANNEL IMPROVEMENTS

CHANNEL CROSS SECTION - REACH 5
 STA. 185+50 TO STA. 184+50

Sheet Number:
CG-768
 Page Number: 230

PLOT DATE: 9/23/2022 1:43 PM PLOTTED BY: KYLE SOLNER
 P:\16000\16-0005 Mwrld - Final Design For Addison Creek\CAD\11-187-3F\01_Civil\Sheets\CG-769.dwg 8/2/2022 10:15 AM

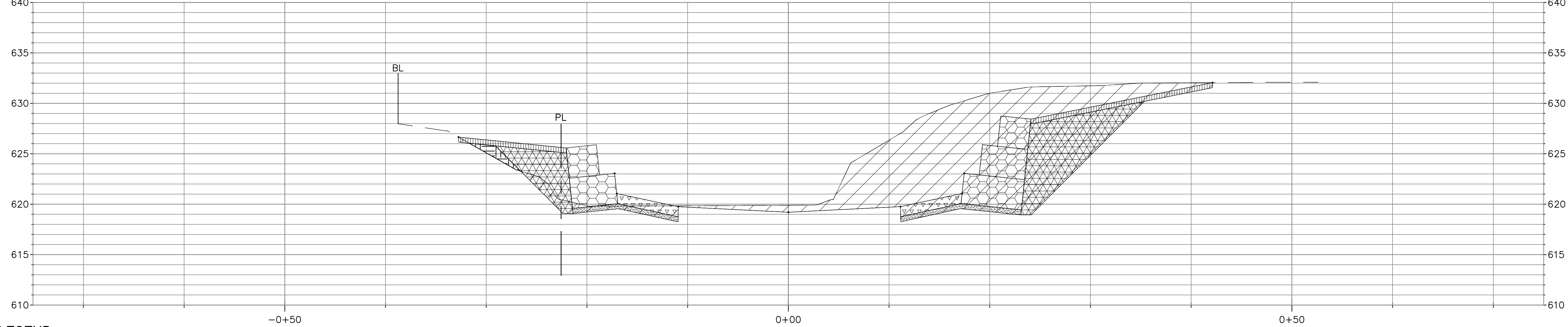
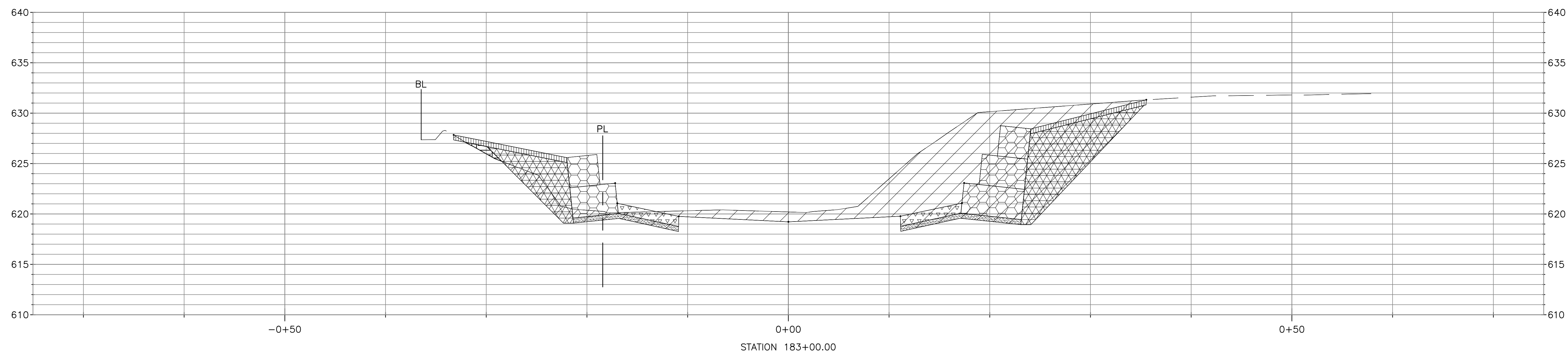
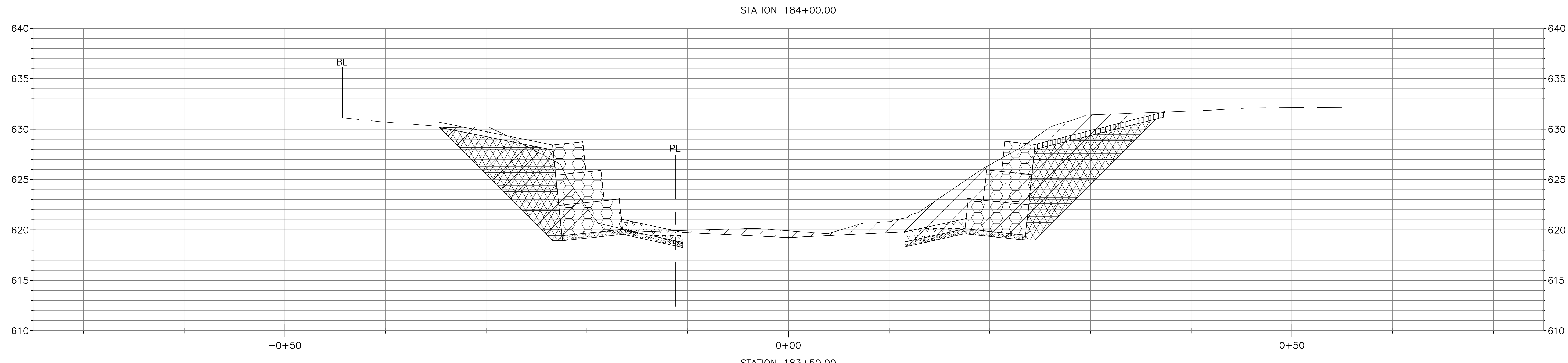

LEGEND

	CUT		STONE RIPRAP		GRANULAR BACKFILL		GABION BASKET		BUILDING LINE (BL)
	FILL		SOLDIER PILE WALL		GABION MATTRESS		BOULDER TOE		PROPERTY LINE (PL)
	TOPSOIL		TYPE "B" GUTTER		BEDDING STONE				

NOTE:
 FOR TYPICAL CHANNEL SECTIONS SEE SHEETS CG-301,
 CG-302 AND CG-303.

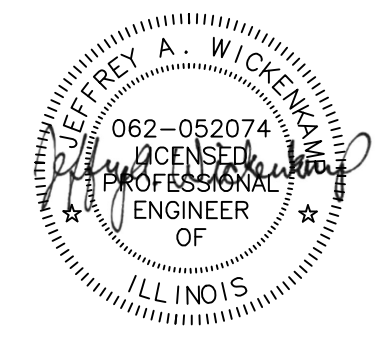
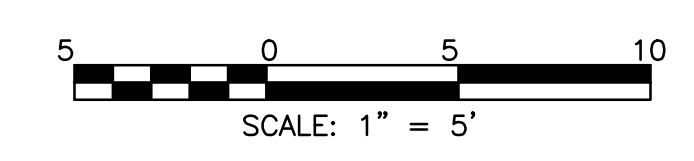

Rev.	Description	Appr.	Date

**METROPOLITAN WATER RECLAMATION DISTRICT
 OF GREATER CHICAGO**

Hey and Associates, Inc.
 Engineering, Ecology and Landscape Architecture
 8755 WEST HERGANS ROAD, SUITE 835
 CHICAGO, ILLINOIS 60631
 OFFICE (773) 695-5200
 CHICAGO@HEYASAC.COM
 PROFESSIONAL DESIGN FIRM
 LICENSE NO. 184042B

Designed by: TCT	Checked by: PML	Scale: AS SHOWN
Drawn by: TCT	Reviewed by: JAW	Date: 2022
Correct:		

CONTRACT 11-187-3F
 ADDISON CREEK CHANNEL IMPROVEMENTS

CHANNEL CROSS SECTION - REACH 5
 STA. 184+00 TO STA. 183+00

Sheet Number:
CG-769
 Page Number: 231

PLOT DATE: 9/23/2022 1:43 PM PLOTTED BY: KYLE SOLNER
 P:\16000\16-0005 Mwrld - Final Design For Addison Creek\CAD\11-187-3F\01_Civil\Sheets\CG-770.dwg 8/2/2022 10:15 AM

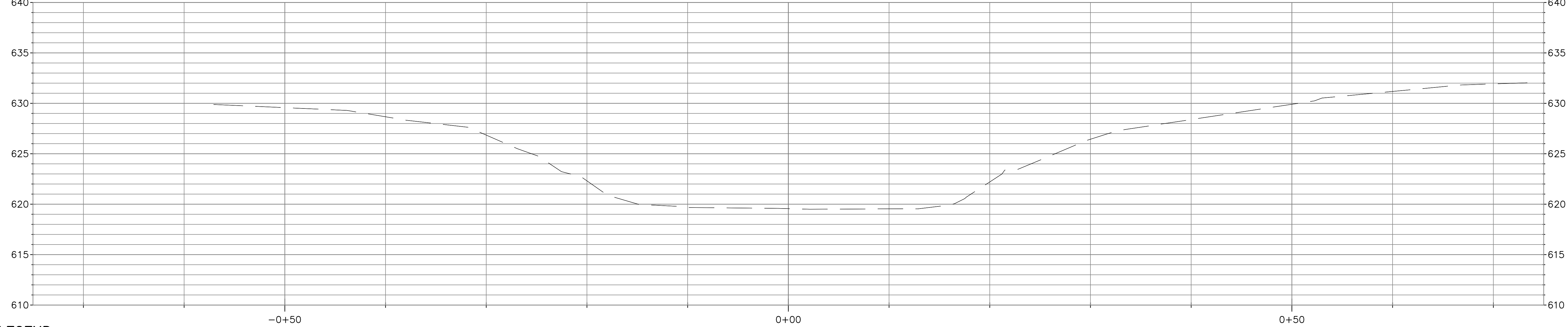
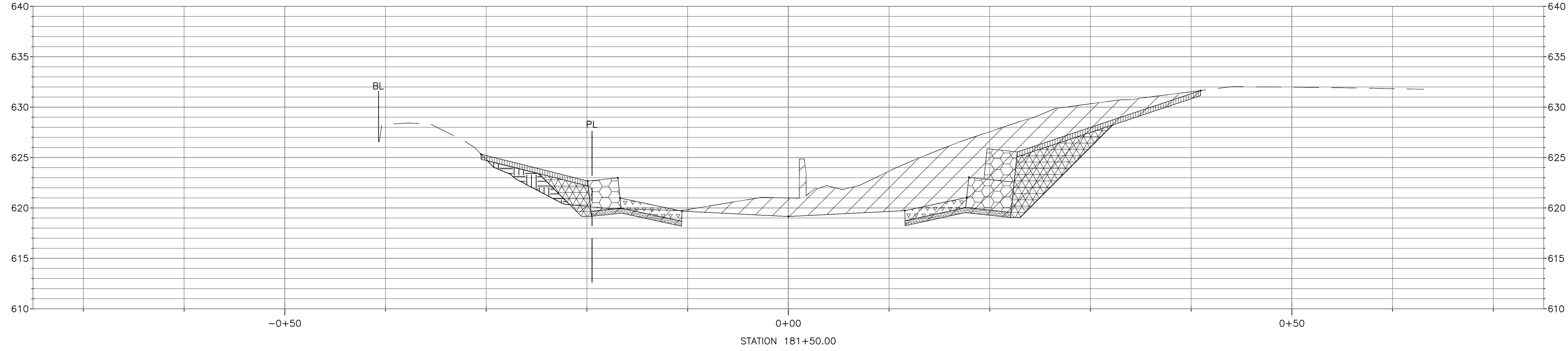
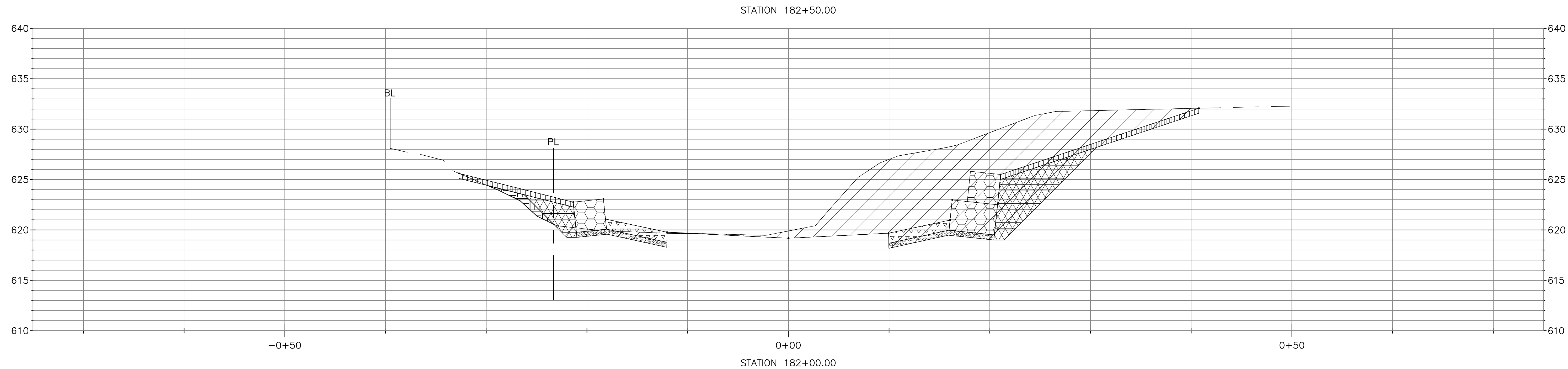

LEGEND

	CUT		STONE RIPRAP		GRANULAR BACKFILL		GABION BASKET		BUILDING LINE (BL)
	FILL		SOLDIER PILE WALL		GABION MATTRESS		BOULDER TOE		PROPERTY LINE (PL)
	TOPSOIL		TYPE "B" GUTTER		BEDDING STONE				

NOTE:
 FOR TYPICAL CHANNEL SECTIONS SEE SHEETS CG-301,
 CG-302 AND CG-303.

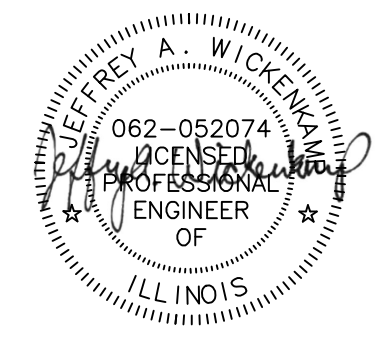
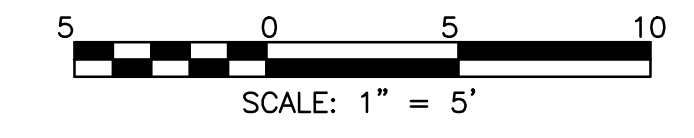

Rev.	Description	Appr.	Date

**METROPOLITAN WATER RECLAMATION DISTRICT
 OF GREATER CHICAGO**

Hey and Associates, Inc.
 Engineering, Ecology and Landscape Architecture
 8755 WEST HERGANS ROAD, SUITE 835
 CHICAGO, ILLINOIS 60631
 OFFICE (773) 695-5200
 CHICAGO@HEYASAC.COM
 PROFESSIONAL DESIGN FIRM
 LICENSE NO. 18406287

Designed by: TCT	Checked by: PML	Scale: AS SHOWN
Drawn by: TCT	Reviewed by: JAW	Date: 2022
Correct:		

CONTRACT 11-187-3F
 ADDISON CREEK CHANNEL IMPROVEMENTS

CHANNEL CROSS SECTION - REACH 5
 STA. 182+50 TO STA. 181+50

Sheet Number:
CG-770
 Page Number: 232

PLOT DATE: 9/23/2022 1:44 PM PLOTTED BY: KYLE SOLNER
 P:\16000\16-0005 Mwr - Final Design For Addison Creek\CAD\11-187-3F\01_Civil\Sheets\CG-771.dwg 8/13/2020 1:20 PM

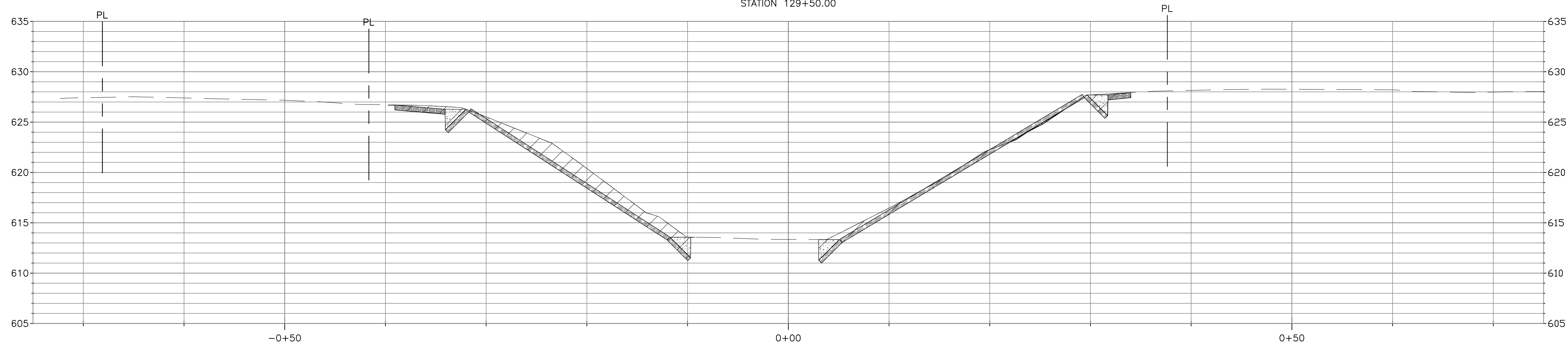
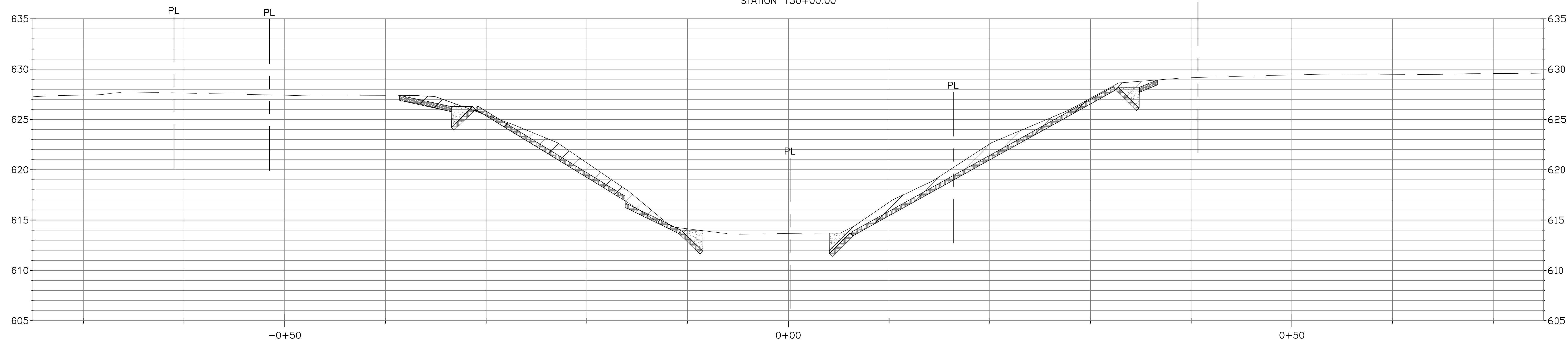
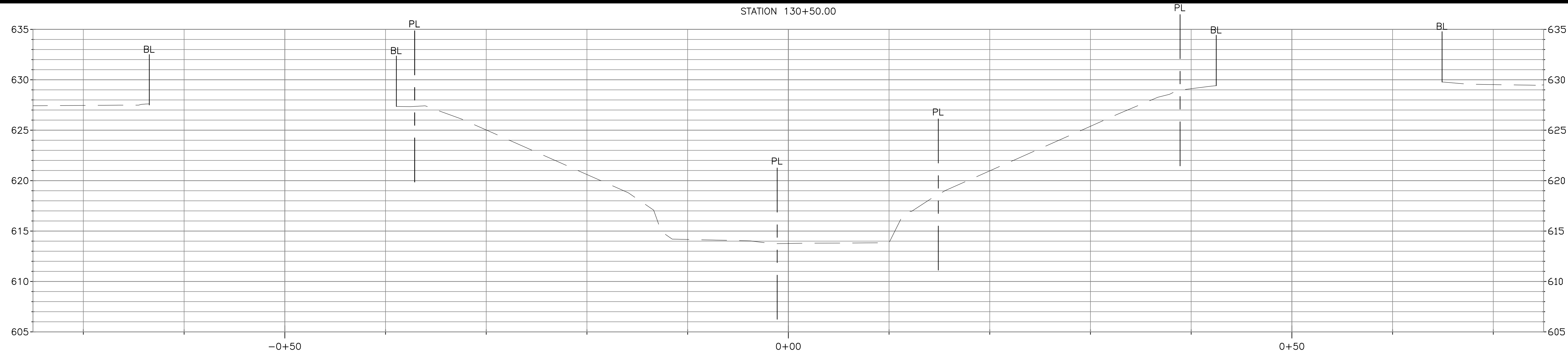

LEGEND			
	CUT		COURSE AGGREGATE
	FILL		CONCRETE GROUT
	ARTICULATING CONCRETE BLOCK		TOPSOIL
	HMA SURFACE COURSE		HMA BINDER COURSE
	CURB AND GUTTER		AGGREGATE BASE COURSE
			PROPERTY LINE (PL)
			BUILDING LINE (BL)

NOTES:
 1. FOR TYPICAL CHANNEL SECTIONS SEE SHEETS CG-301, CG-302 AND CG-303.
 2. FOR TYPICAL ROADWAY SECTIONS SEE SHEET CR-504.

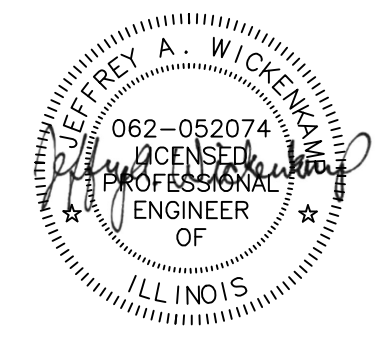
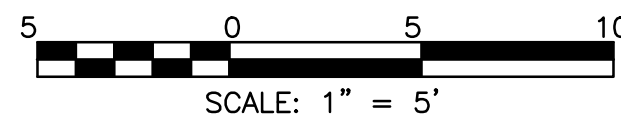

Rev.	Description	Appr.	Date

**METROPOLITAN WATER RECLAMATION DISTRICT
 OF GREATER CHICAGO**

Hey and Associates, Inc.
 Engineering, Ecology and Landscape Architecture
 8755 WEST HERCULES ROAD, SUITE 835
 CHICAGO, ILLINOIS 60631
 OFFICE: (773) 695-5200
 CHICAGO@HEYASAC.COM
 PROFESSIONAL DESIGN FIRMS
 LICENSE NO. 184062829

Designed by: TCT	Checked by: PML	Scale: AS SHOWN
Drawn by: TCT	Reviewed by: JAW	Date: 2022
Correct:		

CONTRACT 11-187-3F
 ADDISON CREEK CHANNEL IMPROVEMENTS

CHANNEL CROSS SECTION - REACH 6
 STA. 130+50 TO STA. 129+50

Sheet Number:
CG-771
 Page Number: 233

P:\16000\16-0005 MWRD - FINAL DESIGN FOR ADDISON CREEK\CAD\11-187-3F\01_Civil\Sheets\CG-772-Rev1.dwg 3/1/2023 2:50 PM
 PLOT DATE: 5/1/2023 12:12 PM PLOTTED BY: KYLE SOLNER

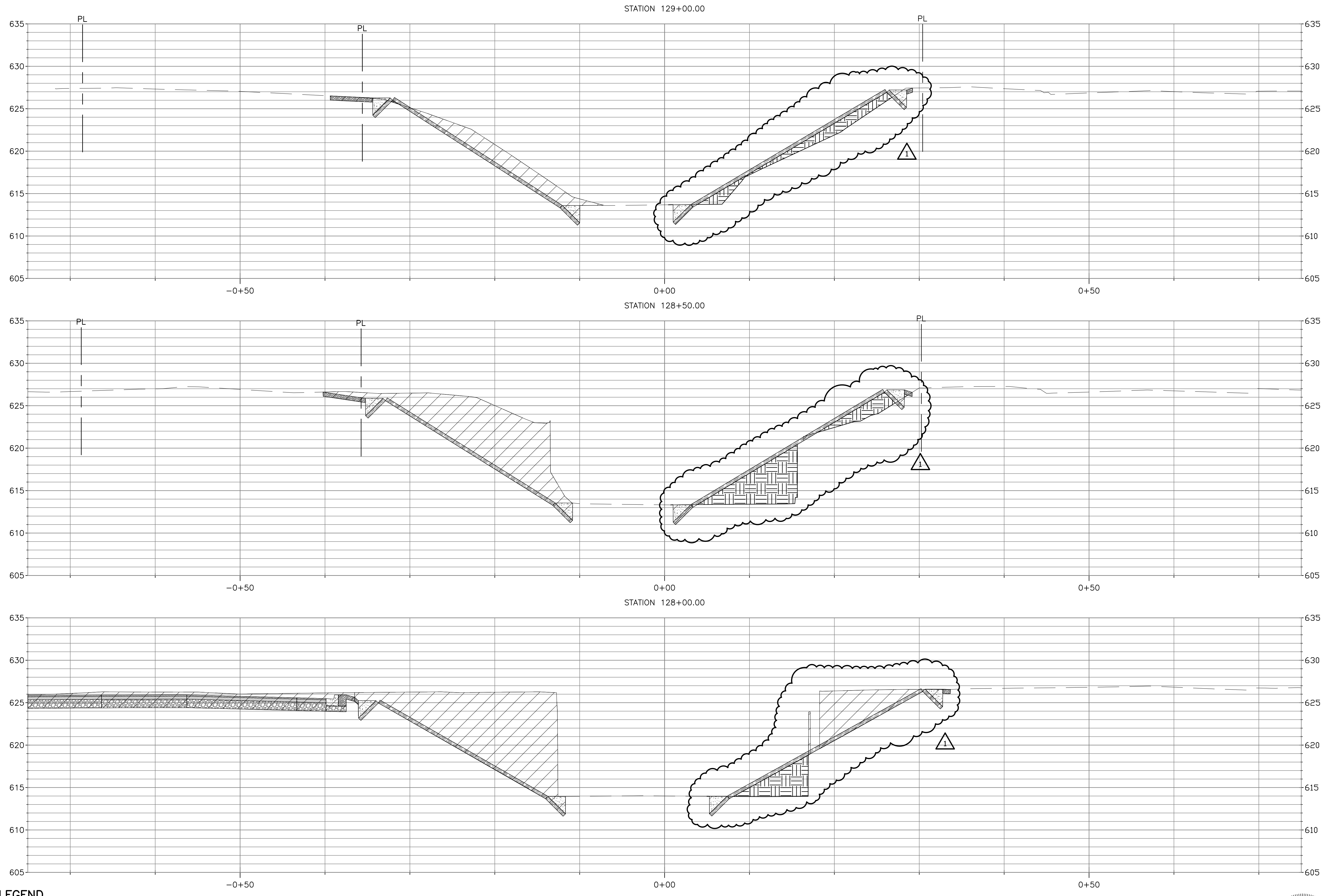

LEGEND

	CUT		COURSE AGGREGATE		HMA SURFACE COURSE		CURB AND GUTTER
	FILL		CONCRETE GROUT		HMA BINDER COURSE		PROPERTY LINE (PL)
	ARTICULATING CONCRETE BLOCK		TOPSOIL		AGGREGATE BASE COURSE		BUILDING LINE (BL)

NOTES:
 1. FOR TYPICAL CHANNEL SECTIONS SEE SHEETS CG-301, CG-302 AND CG-303.
 2. FOR TYPICAL ROADWAY SECTIONS SEE SHEET CR-504.

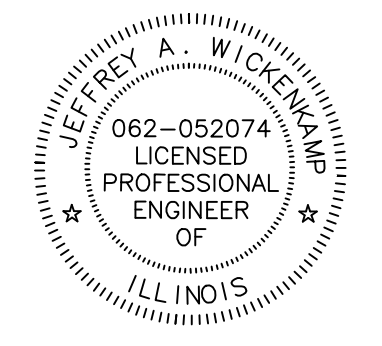
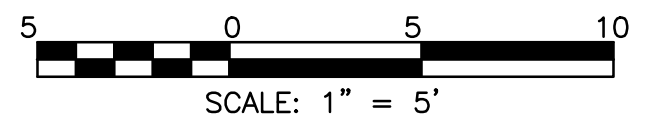

Rev.	Description	Appr.	Date
1	ADDENDUM NO. 7	JAW	05/01/23

**METROPOLITAN WATER RECLAMATION DISTRICT
 OF GREATER CHICAGO**

Hey and Associates, Inc.
 Engineering, Ecology and Landscape Architecture
 8755 WEST HERGANS ROAD, SUITE 835
 CHICAGO, ILLINOIS 60631
 OFFICE (773) 695-9200
 CHICAGO@HEYASAC.COM
 PROFESSIONAL DESIGN FIRM
 LICENSE NO. 18400429

Designed by: TCT	Checked by: PML	Scale: AS SHOWN
Drawn by: TCT	Reviewed by: JAW	Date: 2022
Correct:		

CONTRACT 11-187-3F
 ADDISON CREEK CHANNEL IMPROVEMENTS

CHANNEL CROSS SECTION - REACH 6
 STA. 129+00 TO STA. 128+00

Sheet Number:
CG-772
 Page Number: 234

P:\16000\16-0005 MWPD - FINAL DESIGN FOR ADDISON CREEK\CAD\11-187-3F\01_Civil\Sheets\CG-773-Rev1.dwg 3/1/2023 2:51 PM
 PLOT DATE: 5/1/2023 12:14 PM PLOTTED BY: KYLE SOLNER

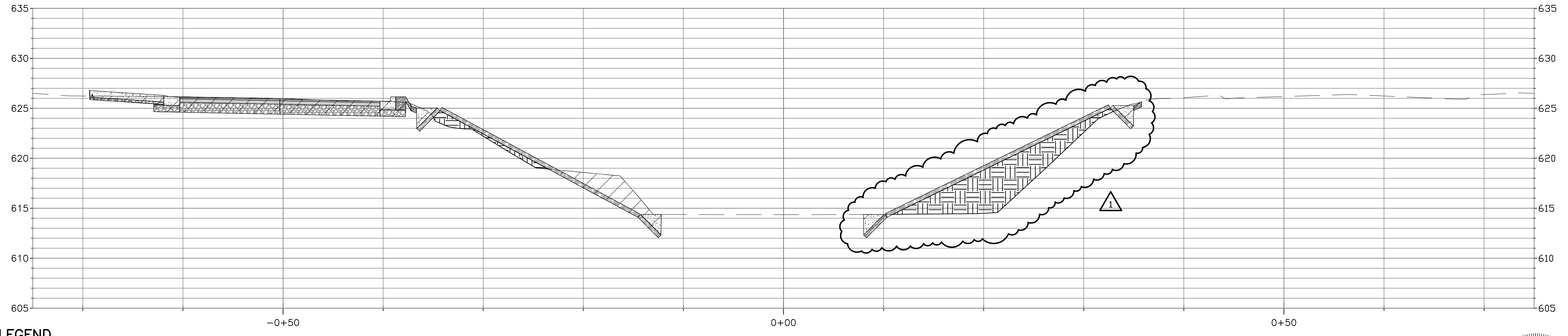
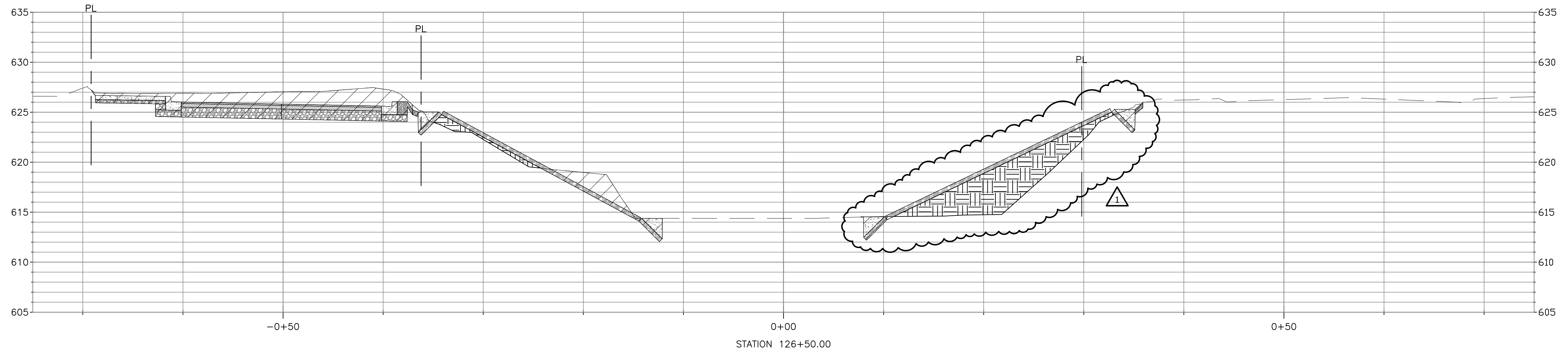
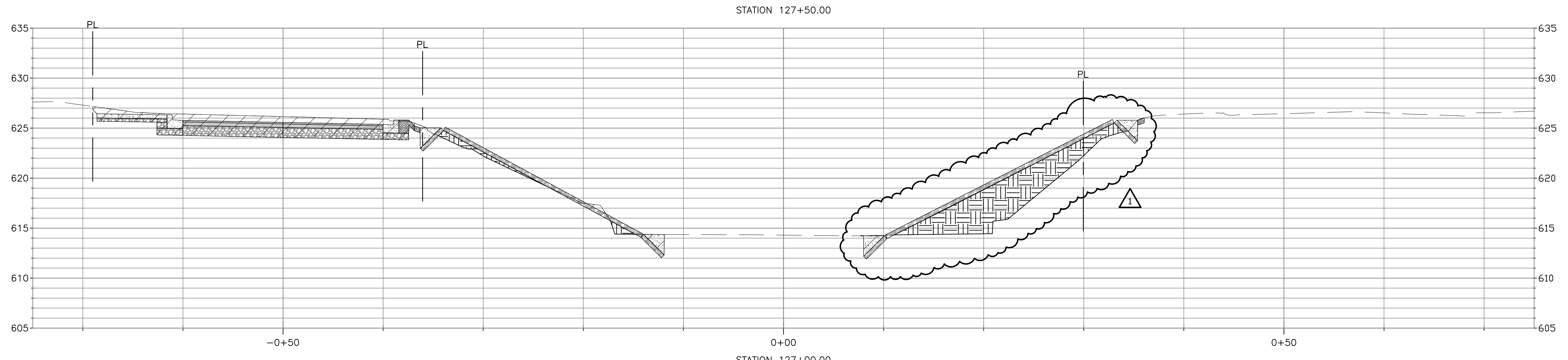

LEGEND

	CUT		COURSE AGGREGATE		HMA SURFACE COURSE		CURB AND GUTTER
	FILL		CONCRETE GROUT		HMA BINDER COURSE		PROPERTY LINE (PL)
	ARTICULATING CONCRETE BLOCK		TOPSOIL		AGGREGATE BASE COURSE		BUILDING LINE (BL)

NOTES:
 1. FOR TYPICAL CHANNEL SECTIONS SEE SHEETS CG-301, CG-302 AND CG-303.
 2. FOR TYPICAL ROADWAY SECTIONS SEE SHEET CR-504.

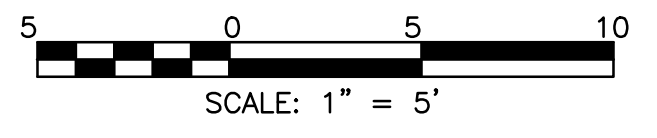

Rev.	Description	Appr.	Date
1	ADDENDUM NO. 7	JAW	05/01/23

**METROPOLITAN WATER RECLAMATION DISTRICT
 OF GREATER CHICAGO**

Hey and Associates, Inc.
 Engineering, Ecology and Landscape Architecture
 8755 WEST HERGINS ROAD, SUITE 835
 CHICAGO, ILLINOIS 60631
 OFFICE (773) 695-9200
 CHICAGO@HEYASAC.COM

Designed by: TCT	Checked by: PML	Scale: AS SHOWN
Drawn by: TCT	Reviewed by: JAW	Date: 2022
Correct:		

PROFESSIONAL DESIGN FIRM
 LICENSE NO. 18400429

CONTRACT 11-187-3F
 ADDISON CREEK CHANNEL IMPROVEMENTS

CHANNEL CROSS SECTION - REACH 6
 STA. 127+50 TO STA. 126+50

Sheet Number:
CG-773
 Page Number: 235

P:\16000\16-0005 MWRD - FINAL DESIGN FOR ADDISON CREEK\CAD\11-187-3F\01_Civil\Sheets\CG-774-Rev1.dwg 3/1/2023 2:53 PM

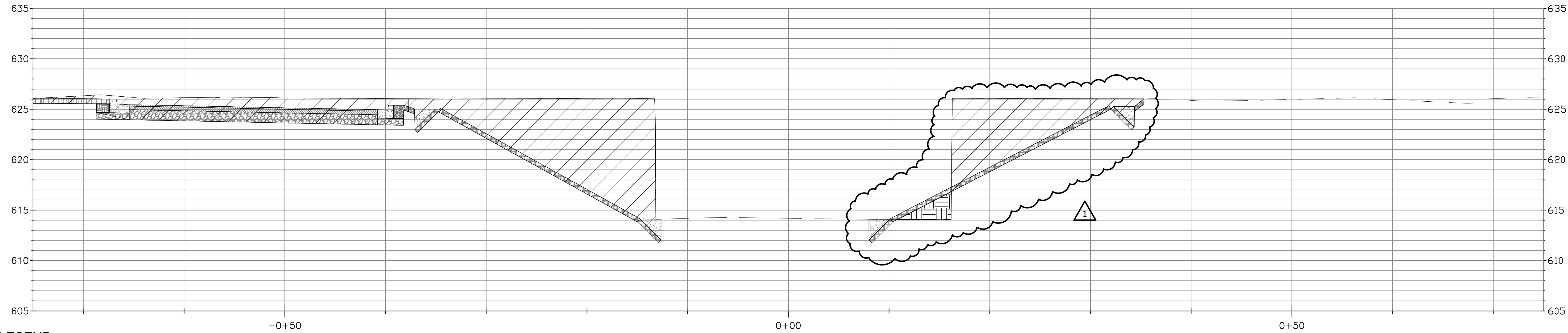
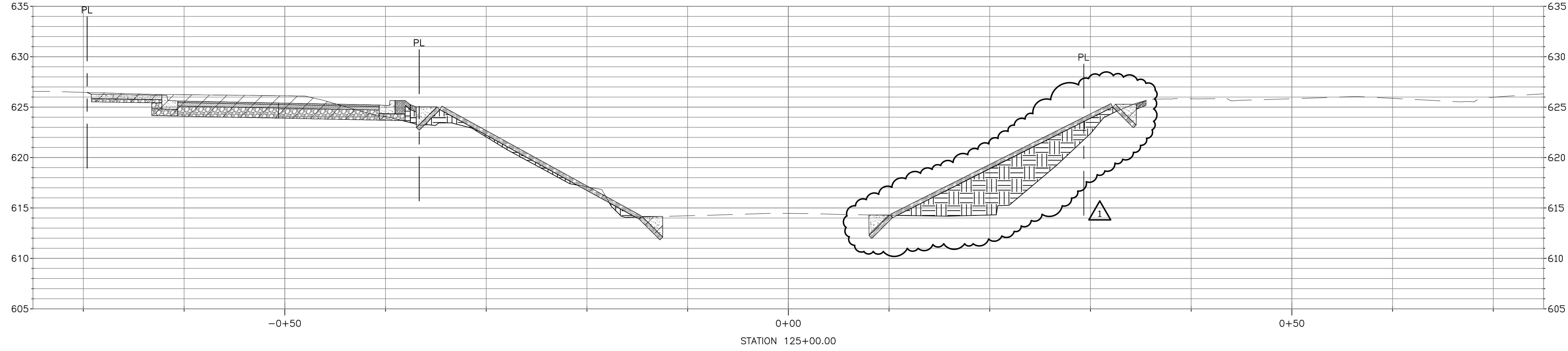
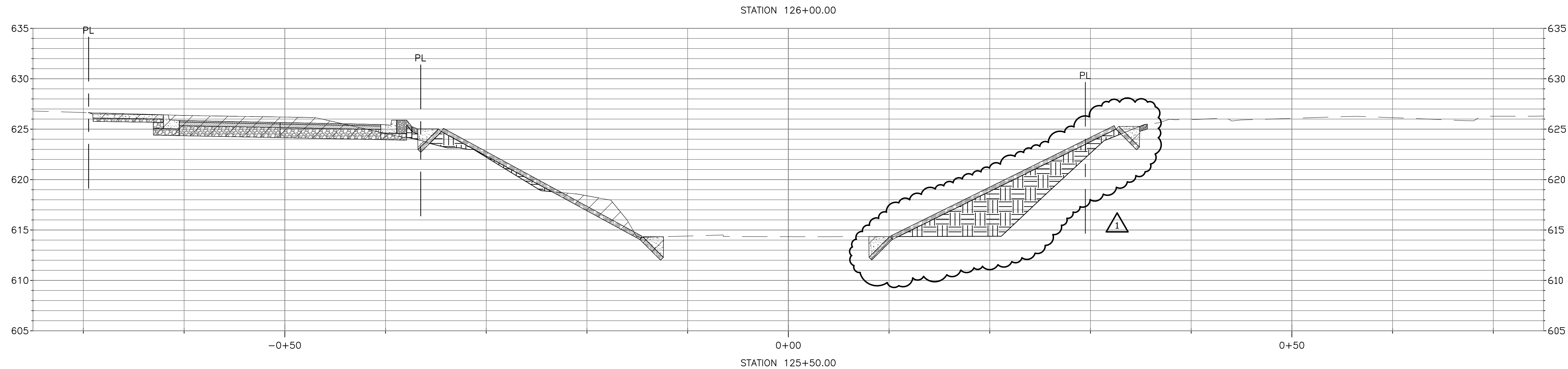

LEGEND

	CUT		COURSE AGGREGATE		HMA SURFACE COURSE		CURB AND GUTTER
	FILL		CONCRETE GROUT		HMA BINDER COURSE		PROPERTY LINE (PL)
	ARTICULATING CONCRETE BLOCK		TOPSOIL		AGGREGATE BASE COURSE		BUILDING LINE (BL)

NOTES:
 1. FOR TYPICAL CHANNEL SECTIONS SEE SHEETS CG-301, CG-302 AND CG-303.
 2. FOR TYPICAL ROADWAY SECTIONS SEE SHEET CR-504.

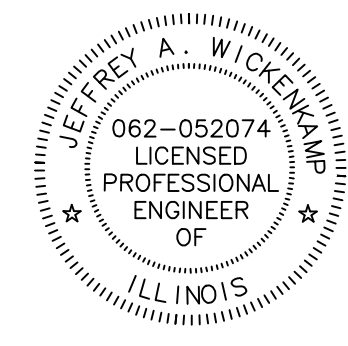
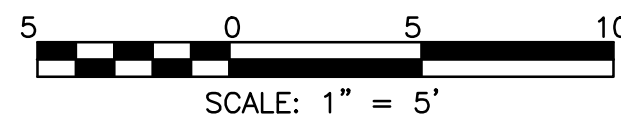

Rev.	Description	Appr.	Date
1	ADDENDUM NO. 7	JAW	05/01/23

METROPOLITAN WATER RECLAMATION DISTRICT OF GREATER CHICAGO

Hey and Associates, Inc.
 Engineering, Ecology and Landscape Architecture
 CHICAGO, ILLINOIS 60631
 OFFICE (773) 695-5200
 CHICAGO@HEYASAC.COM

DESIGNED BY: TCT
 CHECKED BY: PML
 DRAWN BY: TCT
 CORRECT: TCT

SCALE: AS SHOWN
 DATE: 2022

PROFESSIONAL DESIGN FIRM LICENSE NO. 18400429

CONTRACT 11-187-3F
 ADDISON CREEK CHANNEL IMPROVEMENTS

CHANNEL CROSS SECTION - REACH 6
 STA. 126+00 TO STA. 125+00

Sheet Number:
CG-774
 Page Number: 236

P:\16000\16-0005 MWPD - FINAL DESIGN FOR ADDISON CREEK\CAD\11-187-3F\01_Civil\Sheets\CG-775-Rev1.dwg 3/1/2023 2:55 PM
 PLOT DATE: 5/1/2023 12:17 PM PLOTTED BY: KYLE SOLNER

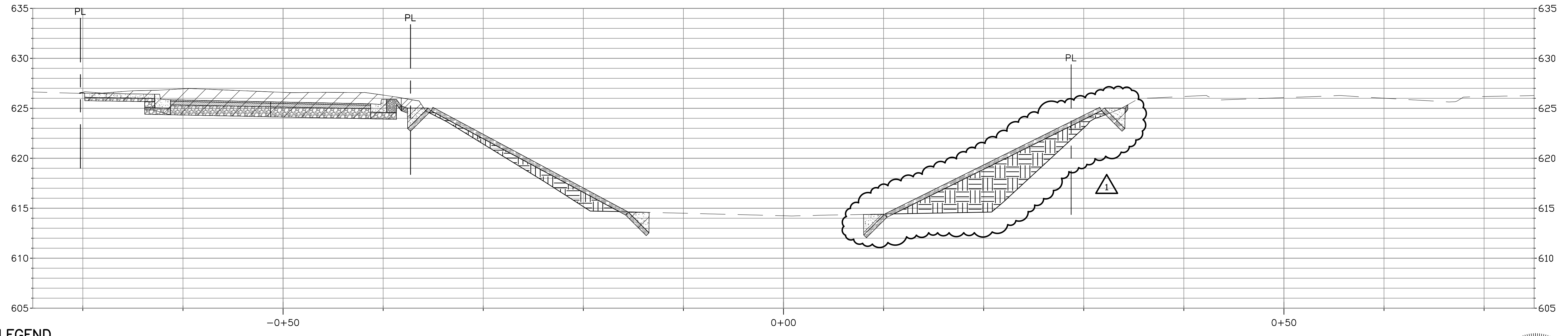
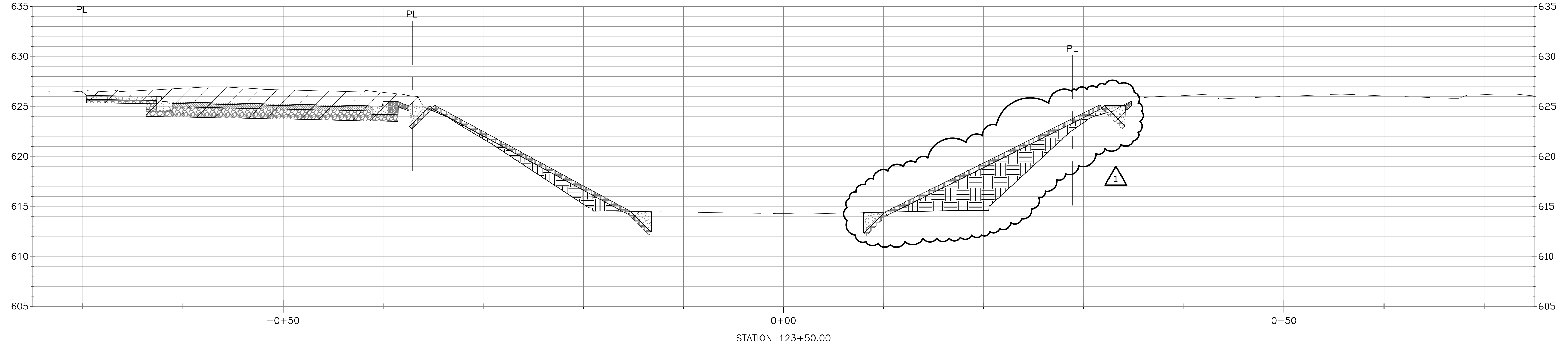
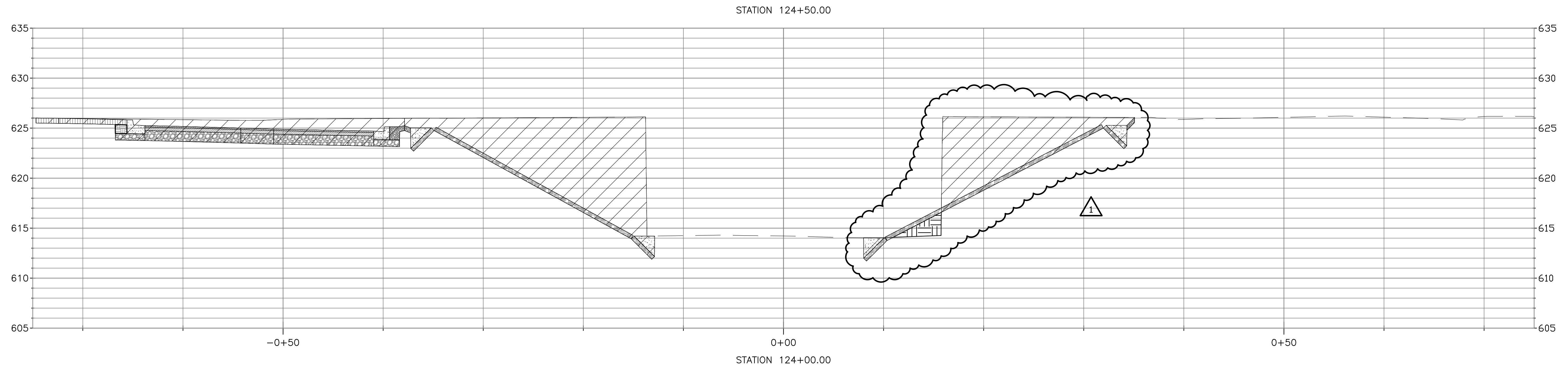

LEGEND

	CUT		COURSE AGGREGATE		HMA SURFACE COURSE		CURB AND GUTTER
	FILL		CONCRETE GROUT		HMA BINDER COURSE		PROPERTY LINE (PL)
	ARTICULATING CONCRETE BLOCK		TOPSOIL		AGGREGATE BASE COURSE		BUILDING LINE (BL)

NOTES:
 1. FOR TYPICAL CHANNEL SECTIONS SEE SHEETS CG-301, CG-302 AND CG-303.
 2. FOR TYPICAL ROADWAY SECTIONS SEE SHEET CR-504.

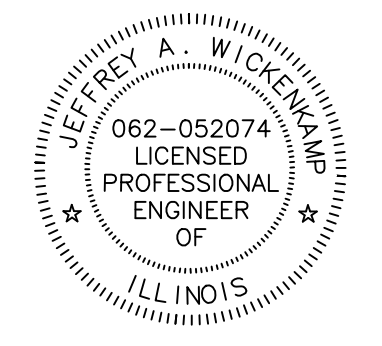
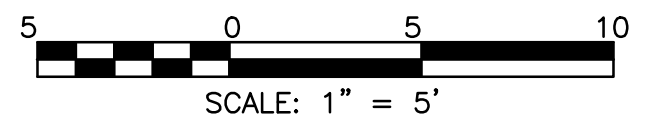

Rev.	Description	Appr.	Date
1	ADDENDUM NO. 7	JAW	05/01/23

METROPOLITAN WATER RECLAMATION DISTRICT OF GREATER CHICAGO

Hey and Associates, Inc.
 Engineering, Ecology and Landscape Architecture
 8755 WEST HERGINS ROAD, SUITE 835
 CHICAGO, ILLINOIS 60631
 OFFICE (773) 695-9200
 CHICAGO@HEYASAC.COM

DESIGNED BY: TCT
 CHECKED BY: PML
 DRAWN BY: TCT
 CORRECT: TCT

SCALE: AS SHOWN
 DATE: 2022

PROFESSIONAL DESIGN FIRM LICENSE NO. 184002429

CONTRACT 11-187-3F
 ADDISON CREEK CHANNEL IMPROVEMENTS

CHANNEL CROSS SECTION - REACH 6
 STA. 124+50 TO STA. 123+50

Sheet Number:
CG-775
 Page Number: 237

P:\16000\16-0005 MWPD - FINAL DESIGN FOR ADDISON CREEK\CAD\11-187-3F\01_Civil\Sheets\CG-776-Rev1.dwg 3/1/2023 2:57 PM
 PLOT DATE: 5/1/2023 12:17 PM PLOTTED BY: KYLE SOLNER

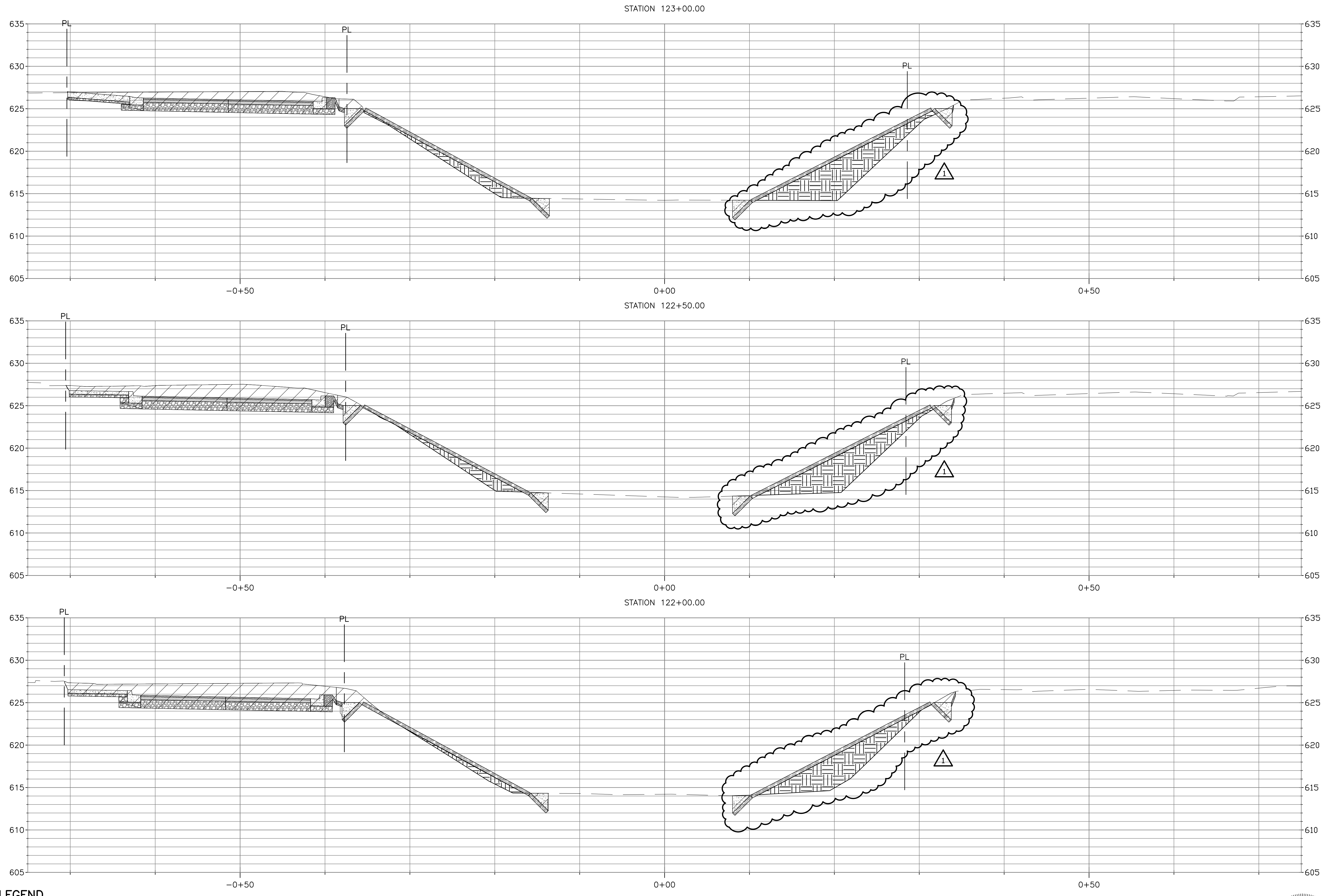

LEGEND

	CUT		COURSE AGGREGATE		HMA SURFACE COURSE		CURB AND GUTTER
	FILL		CONCRETE GROUT		HMA BINDER COURSE		PROPERTY LINE (PL)
	ARTICULATING CONCRETE BLOCK		TOPSOIL		AGGREGATE BASE COURSE		BUILDING LINE (BL)

NOTES:
 1. FOR TYPICAL CHANNEL SECTIONS SEE SHEETS CG-301, CG-302 AND CG-303.
 2. FOR TYPICAL ROADWAY SECTIONS SEE SHEET CR-504.

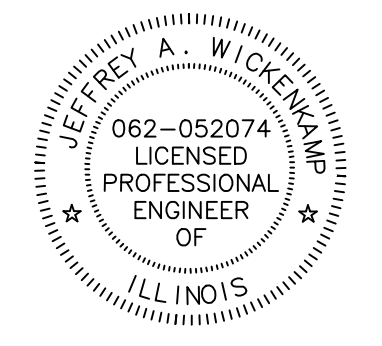
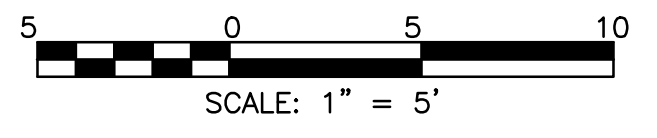

Rev.	Description	Appr.	Date
1	ADDENDUM NO. 7	JAW	05/01/23

METROPOLITAN WATER RECLAMATION DISTRICT OF GREATER CHICAGO

Hey and Associates, Inc.
 Engineering, Ecology and Landscape Architecture
 CHICAGO, ILLINOIS 60631
 OFFICE (773) 695-5200
 CHICAGO@HEYASAC.COM

DESIGNED BY: TCT
 CHECKED BY: PML
 DRAWN BY: TCT
 CORRECT: TCT

SCALE: AS SHOWN
 DATE: 2022

PROFESSIONAL DESIGN FIRM LICENSE NO. 184004287

CONTRACT 11-187-3F
 ADDISON CREEK CHANNEL IMPROVEMENTS

CHANNEL CROSS SECTION - REACH 6
 STA. 123+00 TO STA. 122+00

Sheet Number:
CG-776
 Page Number: 238

P:\16000\16-0005 MWPD - FINAL DESIGN FOR ADDISON CREEK\CAD\11-187-3F\01_Civil\Sheets\CG-777-Rev1.dwg 3/1/2023 2:59 PM
 PLOT DATE: 5/1/2023 12:18 PM PLOTTED BY: KYLE SOLNER

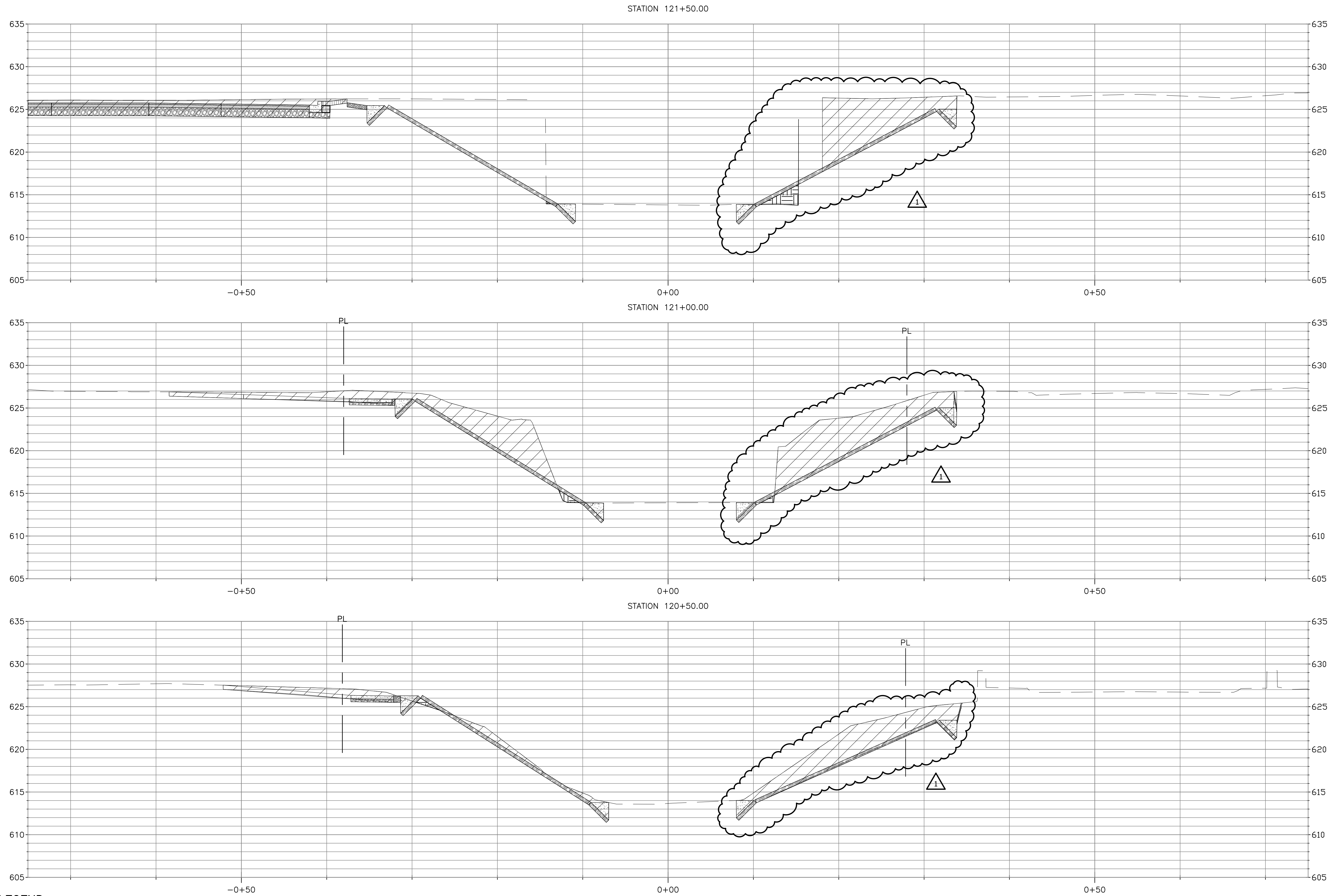

LEGEND

	CUT		COURSE AGGREGATE		HMA SURFACE COURSE		CURB AND GUTTER
	FILL		CONCRETE GROUT		HMA BINDER COURSE		PROPERTY LINE (PL)
	ARTICULATING CONCRETE BLOCK		TOPSOIL		AGGREGATE BASE COURSE		BUILDING LINE (BL)

NOTES:
 1. FOR TYPICAL CHANNEL SECTIONS SEE SHEETS CG-301, CG-302 AND CG-303.
 2. FOR TYPICAL ROADWAY SECTIONS SEE SHEET CR-504.

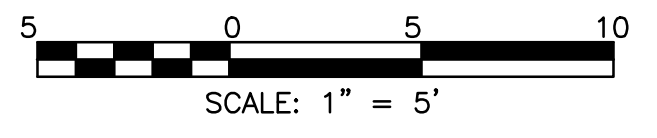

Rev.	Description	Appr.	Date
1	ADDENDUM NO. 7	JAW	05/01/23

METROPOLITAN WATER RECLAMATION DISTRICT OF GREATER CHICAGO

Hey and Associates, Inc.
 Engineering, Ecology and Landscape Architecture
 8755 WEST HERGINS ROAD, SUITE 835
 CHICAGO, ILLINOIS 60631
 OFFICE (773) 695-9200
 CHICAGO@HEYASAC.COM

Designed by: TCT	Checked by: PML	Scale: AS SHOWN
Drawn by: TCT	Reviewed by: JAW	Date: 2022
Correct:		

PROFESSIONAL DESIGN FIRM
 LICENSE NO. 18400229

CONTRACT 11-187-3F
 ADDISON CREEK CHANNEL IMPROVEMENTS

CHANNEL CROSS SECTION - REACH 6
 STA. 121+50 TO STA. 120+50

Sheet Number:
CG-777
 Page Number: 239

P:\16000\16-0005 MWPD - FINAL DESIGN FOR ADDISON CREEK\CAD\11-187-3F\01_Civil\Sheets\CG-778-Rev1.dwg 3/1/2023 3:01 PM
 PLOT DATE: 5/1/2023 12:18 PM PLOTTED BY: KYLE SOLNER

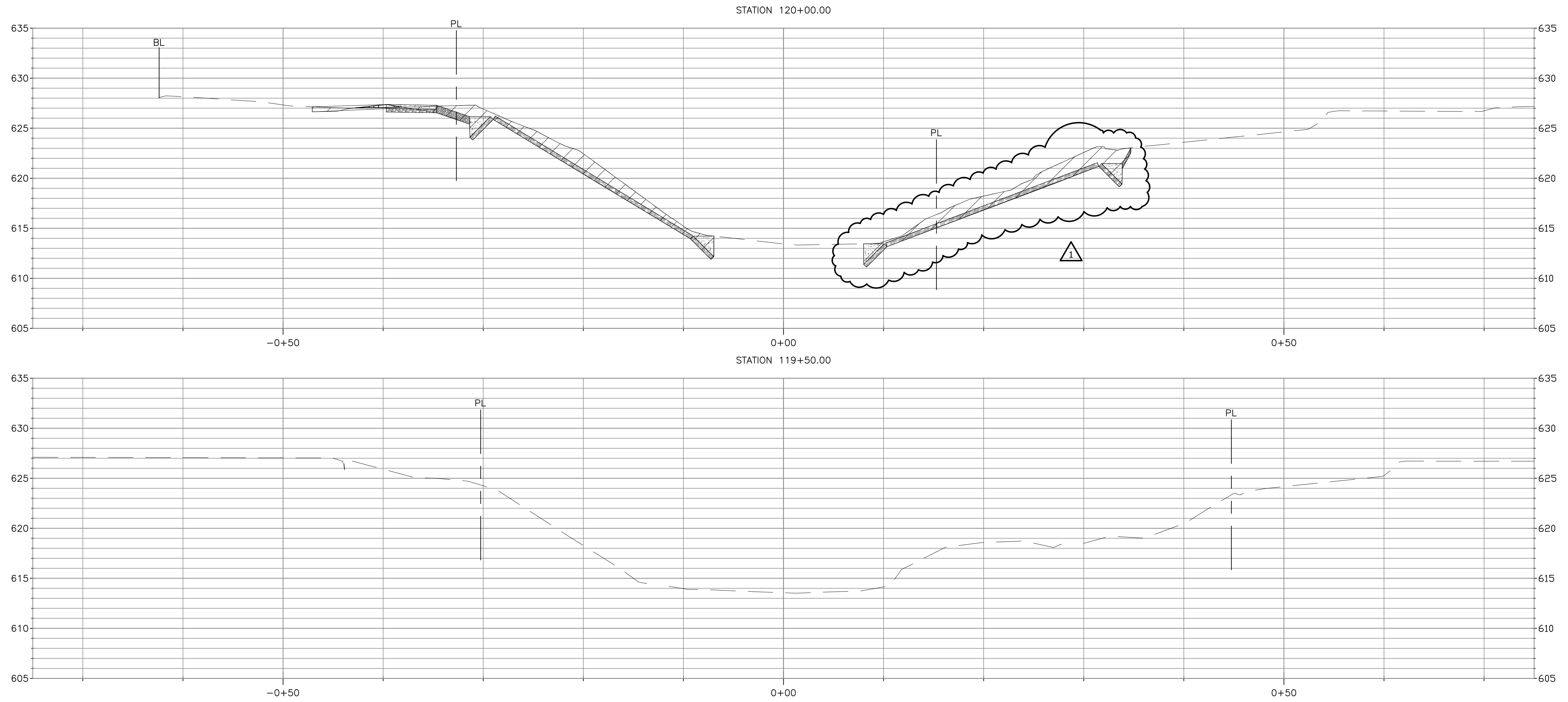

LEGEND

	CUT		COURSE AGGREGATE		HMA SURFACE COURSE		CURB AND GUTTER
	FILL		CONCRETE GROUT		HMA BINDER COURSE		PROPERTY LINE (PL)
	ARTICULATING CONCRETE BLOCK		TOPSOIL		AGGREGATE BASE COURSE		BUILDING LINE (BL)

NOTES:

- FOR TYPICAL CHANNEL SECTIONS SEE SHEETS CG-301, CG-302 AND CG-303.
- FOR TYPICAL ROADWAY SECTIONS SEE SHEET CR-504.

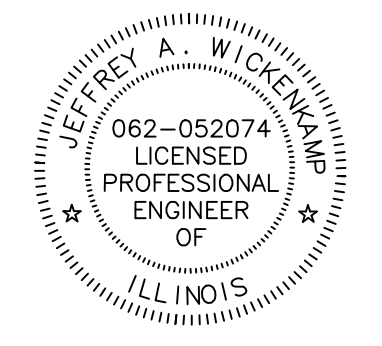
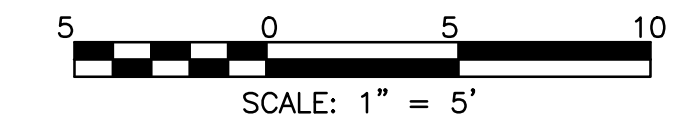

Rev.	Description	Appr.	Date
1	ADDENDUM NO. 7	JAW	05/01/23

**METROPOLITAN WATER RECLAMATION DISTRICT
 OF GREATER CHICAGO**

Designed by: TCT	Checked by: PML	Scale: AS SHOWN
Drawn by: TCT	Reviewed by: JAW	Date: 2022
Correct:		

Hey and Associates, Inc.
 Engineering, Ecology and Landscape Architecture
 8755 WEST HERCULES ROAD, SUITE 835
 CHICAGO, ILLINOIS 60631
 OFFICE (773) 695-9200
 CHICAGO@HEYASAC.COM
 PROFESSIONAL DESIGN FIRM
 LICENSE NO. 18406287

CONTRACT 11-187-3F
 ADDISON CREEK CHANNEL IMPROVEMENTS

CHANNEL CROSS SECTION - REACH 6
 STA. 120+00 TO STA. 119+50

Sheet Number:
CG-778
 Page Number: 240

P:\16000\16-0005 Mwd - Final Design For Addison Creek\CAD\11-187-3F\01_Civil\Sheets\CG-779.dwg 9/13/2022 10:29 AM

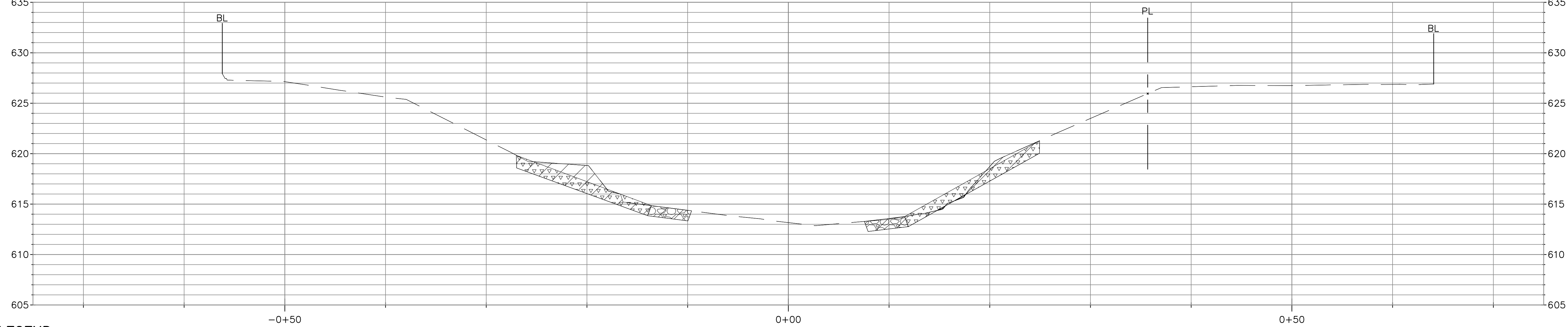
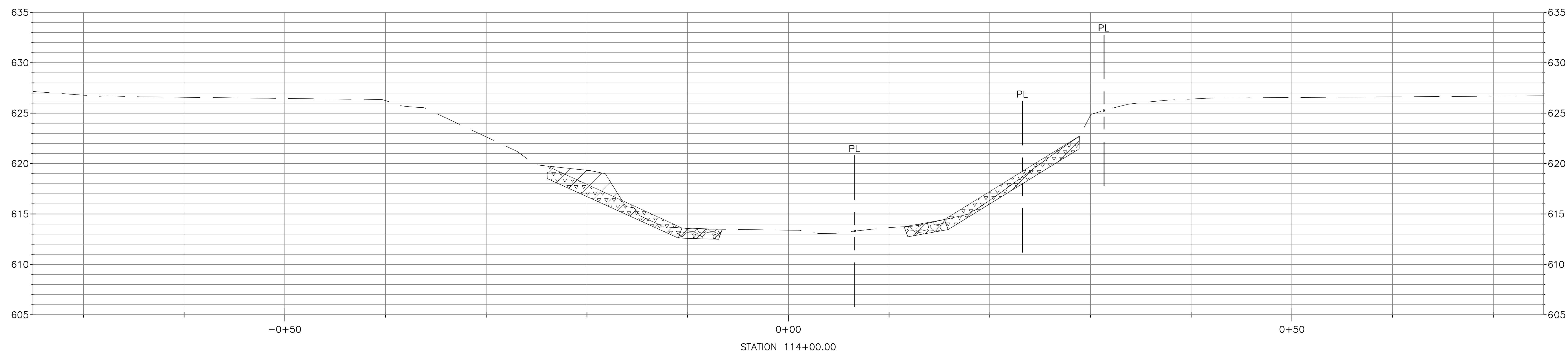
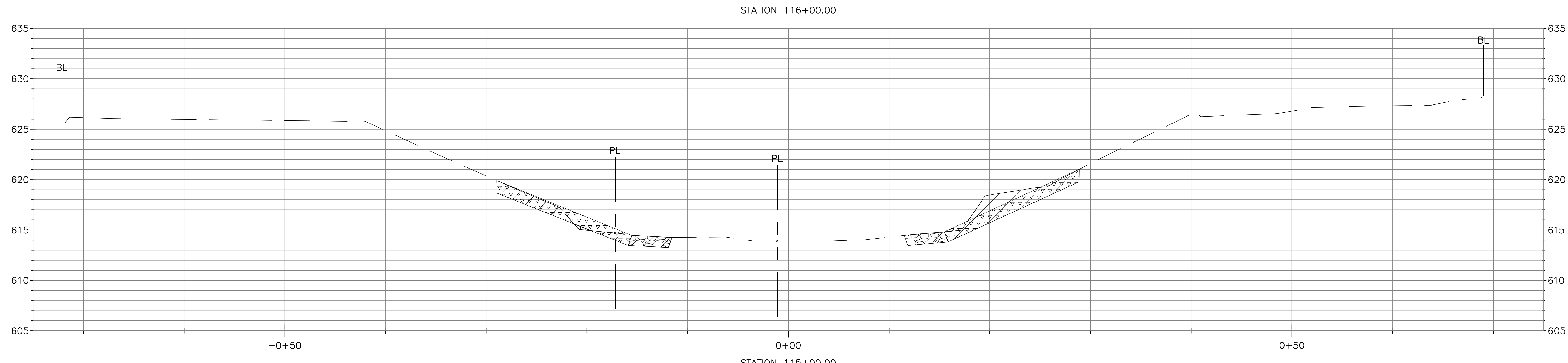

LEGEND

	CUT		STONE RIPRAP		GRANULAR BACKFILL		GABION BASKET		BUILDING LINE (BL)
	FILL		SOLDIER PILE WALL		GABION MATTRESS		BOULDER TOE		PROPERTY LINE (PL)
	TOPSOIL		TYPE "B" GUTTER		BEDDING STONE				

NOTE:
FOR TYPICAL CHANNEL SECTIONS SEE SHEETS CG-301, CG-302 AND CG-303.

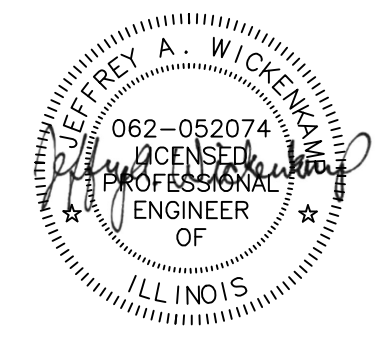
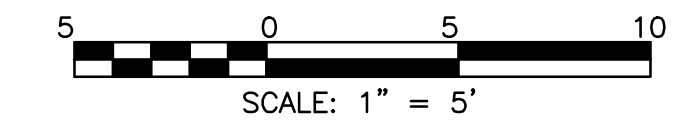

Rev.	Description	Appr.	Date

**METROPOLITAN WATER RECLAMATION DISTRICT
OF GREATER CHICAGO**

Designed by: TRP	Checked by: PML	Scale: AS SHOWN
Drawn by: KSS	Reviewed by: JAW	Date: 2022
Correct:		

Hey and Associates, Inc.
Engineering, Ecology and Landscape Architecture
8755 WEST HERCULES ROAD, SUITE 835
CHICAGO, ILLINOIS 60631
OFFICE: (773) 695-9200
CHICAGO@HEYASAC.COM
PROFESSIONAL DESIGN FIRM
LICENSE NO. 184002829

CONTRACT 11-187-3F
ADDISON CREEK CHANNEL IMPROVEMENTS

CHANNEL CROSS SECTION - REACH 7
STA. 116+00 TO STA. 114+00

Sheet Number:
CG-779
Page Number: 241

P:\16000\16-0005 MwrD - Final Design For Addison Creek\CAD\11-187-3f\01_Civil\Sheets\CG-780.dwg 9/13/2022 10:28 AM

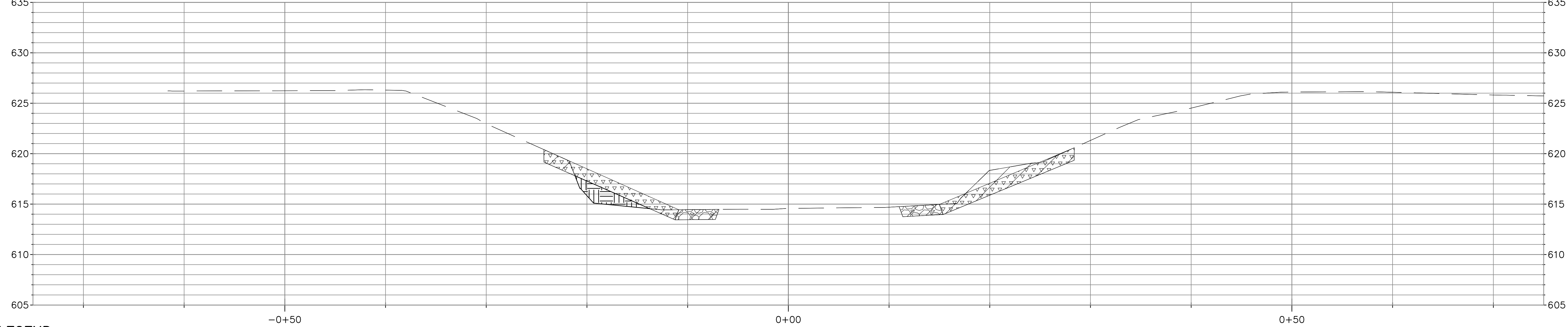
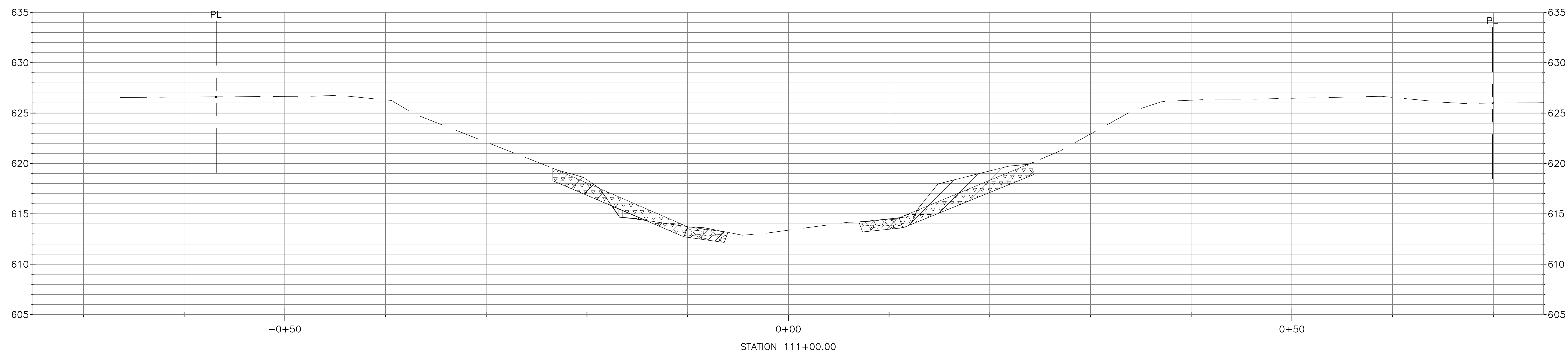
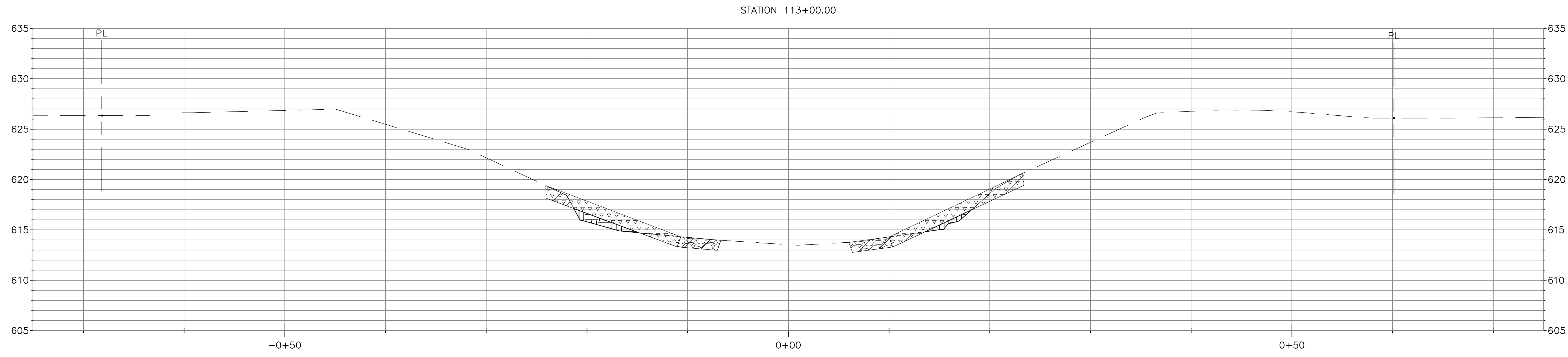

LEGEND

	CUT		STONE RIPRAP		GRANULAR BACKFILL		GABION BASKET		BUILDING LINE (BL)
	FILL		SOLDIER PILE WALL		GABION MATTRESS		BOULDER TOE		PROPERTY LINE (PL)
	TOPSOIL		TYPE "B" GUTTER		BEDDING STONE				

NOTE:
FOR TYPICAL CHANNEL SECTIONS SEE SHEETS CG-301, CG-302 AND CG-303.

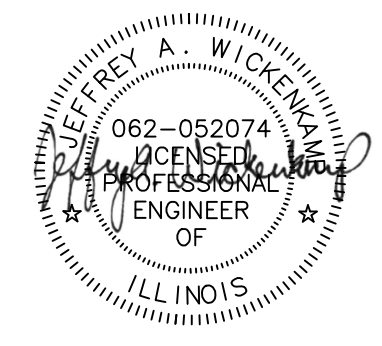
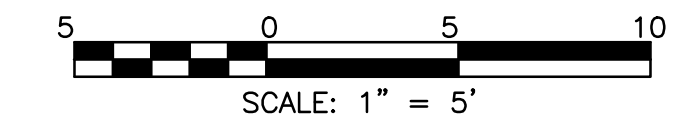

Rev.	Description	Appr.	Date

**METROPOLITAN WATER RECLAMATION DISTRICT
OF GREATER CHICAGO**

Hey and Associates, Inc.
Engineering, Ecology and Landscape Architecture
8755 WEST HERGINS ROAD, SUITE 835
CHICAGO, ILLINOIS 60631
OFFICE (773) 695-5200
CHICAGO@HEYASAC.COM
PROFESSIONAL DESIGN FIRM
LICENSE NO. 18406287

Designed by: TRP	Checked by: PML	Scale: AS SHOWN
Drawn by: KSS	Reviewed by: JAW	Date: 2022
Correct:		

CONTRACT 11-187-3F
ADDISON CREEK CHANNEL IMPROVEMENTS

CHANNEL CROSS SECTION - REACH 7
STA. 113+00 TO STA. 111+00

Sheet Number:
CG-780
Page Number: 242

P:\16000\16-0005 Mwr - Final Design For Addison Creek\CAD\11-187-3f\01_Civil\Sheets\CG-781.dwg 9/13/2022 10:28 AM

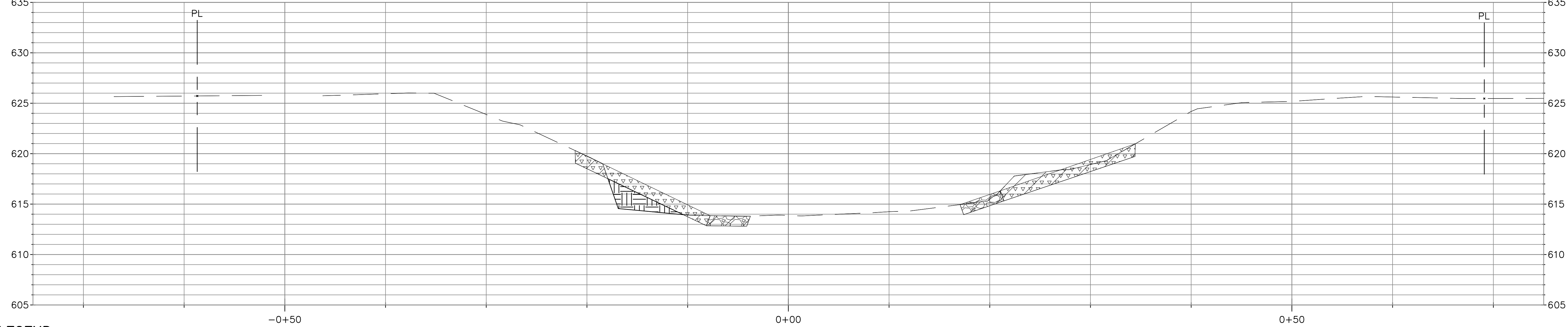
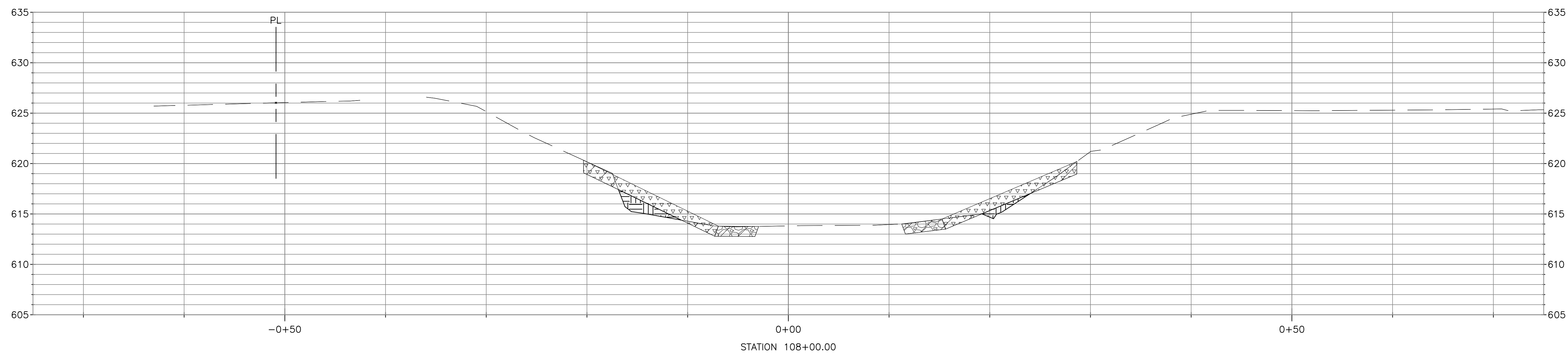
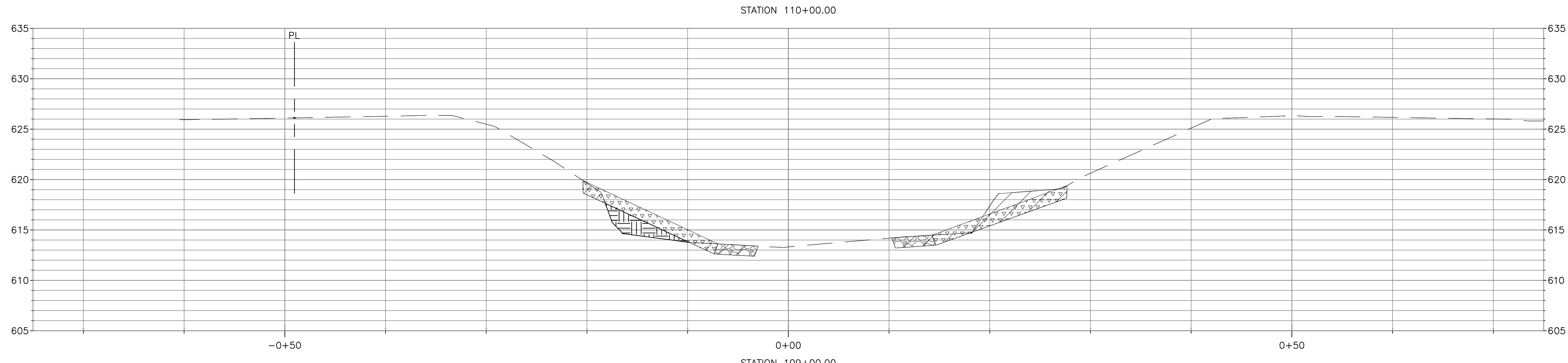

LEGEND

- CUT
- FILL
- TOPSOIL
- STONE RIPRAP
- SOLDIER PILE WALL
- TYPE "B" GUTTER
- GRANULAR BACKFILL
- GABION MATTRESS
- BEDDING STONE
- GABION BASKET
- BOULDER TOE
- PROPERTY LINE (PL)
- BUILDING LINE (BL)

NOTE:
FOR TYPICAL CHANNEL SECTIONS SEE SHEETS CG-301, CG-302 AND CG-303.

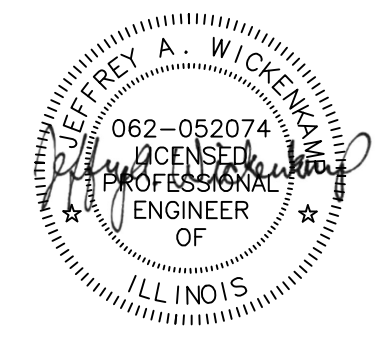
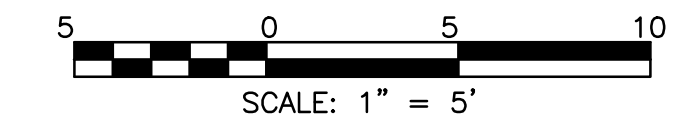

Rev.	Description	Appr.	Date

**METROPOLITAN WATER RECLAMATION DISTRICT
OF GREATER CHICAGO**

Designed by: TRP	Checked by: PML	Scale: AS SHOWN
Drawn by: KSS	Reviewed by: JAW	Date: 2022
Correct:		

Hey and Associates, Inc.
 Engineering, Ecology and Landscape Architecture
 8755 WEST HERCULES ROAD, SUITE 835
 CHICAGO, ILLINOIS 60631
 OFFICE (773) 695-9200
 CHICAGO@HEYASAC.COM
 PROFESSIONAL DESIGN FIRM
 LICENSE NO. 18406287

CONTRACT 11-187-3F
 ADDISON CREEK CHANNEL IMPROVEMENTS

CHANNEL CROSS SECTION - REACH 7
 STA. 110+00 TO STA. 108+00

Sheet Number:
CG-781
 Page Number: 243

PLOT DATE: 9/23/2022 1:59 PM PLOTTED BY: KYLE SOLNER P:\16000\16-0005 MwrD - Final Design For Addison Creek\CAD\11-187-3f\01_Civil\Sheets\CG-782.dwg 9/13/2022 10:28 AM

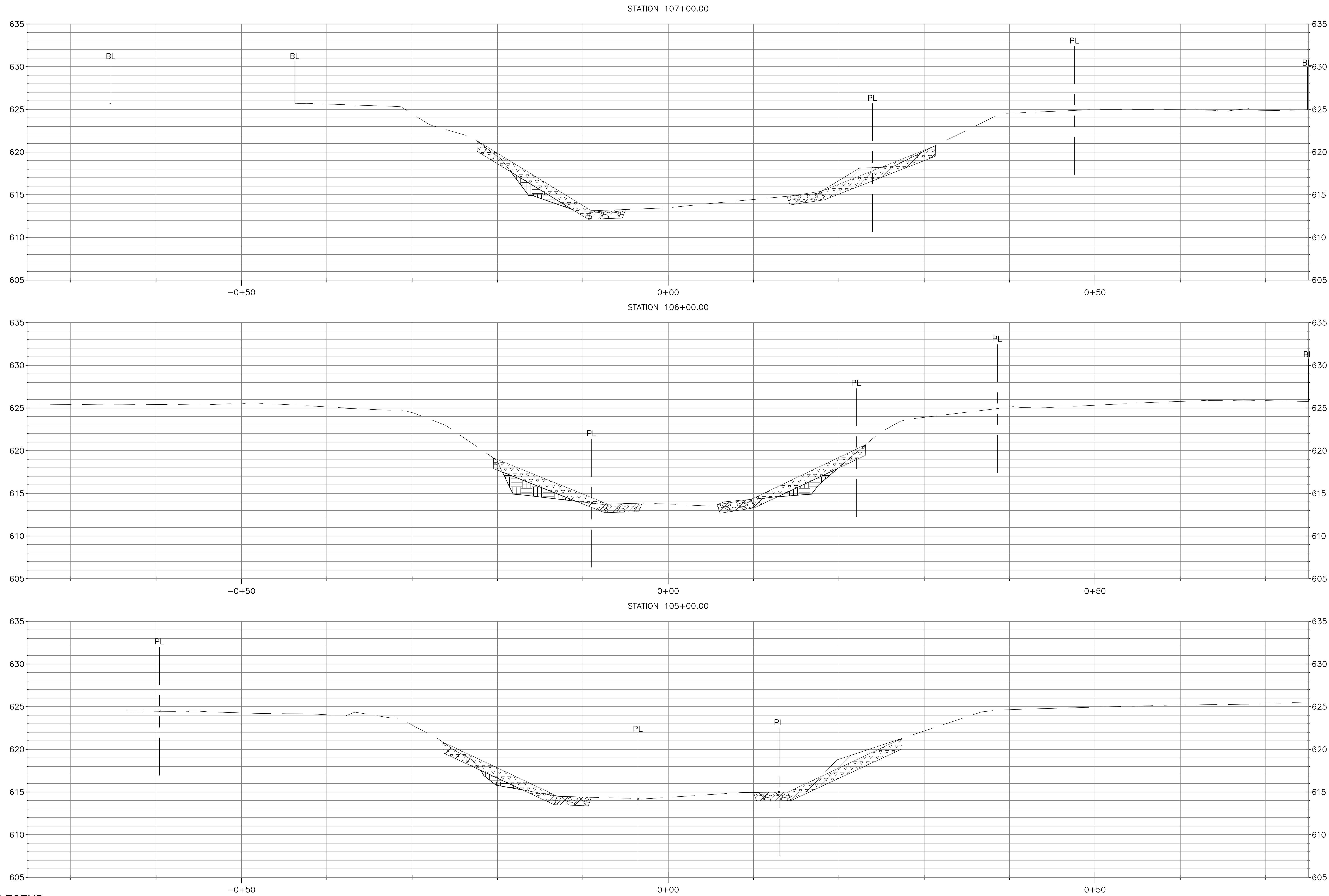

LEGEND

	CUT		STONE RIPRAP		GRANULAR BACKFILL		GABION BASKET		BUILDING LINE (BL)
	FILL		SOLDIER PILE WALL		GABION MATTRESS		BOULDER TOE		PROPERTY LINE (PL)
	TOPSOIL		TYPE "B" GUTTER		BEDDING STONE				

NOTE:
FOR TYPICAL CHANNEL SECTIONS SEE SHEETS CG-301, CG-302 AND CG-303.

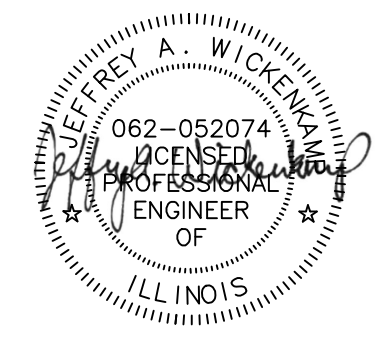
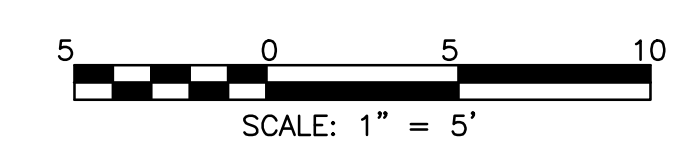

Rev.	Description	Appr.	Date

**METROPOLITAN WATER RECLAMATION DISTRICT
OF GREATER CHICAGO**

Hey and Associates, Inc.
Engineering, Ecology and Landscape Architecture
8755 WEST HERCULES ROAD, SUITE 835
CHICAGO, ILLINOIS 60631
OFFICE (773) 695-9200
CHICAGO@HEYASAC.COM
PROFESSIONAL DESIGN FIRM
LICENSE NO. 184002829

Designed by: TRP	Checked by: PML	Scale: AS SHOWN
Drawn by: KSS	Reviewed by: JAW	Date: 2022
Correct:		

CONTRACT 11-187-3F
ADDISON CREEK CHANNEL IMPROVEMENTS

CHANNEL CROSS SECTION - REACH 7
STA. 107+00 TO STA. 105+00

Sheet Number:
CG-782
Page Number: 244

PLOT DATE: 9/23/2022 2:00 PM PLOTTED BY: KYLE SOLNER
 P:\16000\16-0005 Mwr - Final Design For Addison Creek\CAD\11-187-3f\01_Civil\Sheets\CG-783.dwg 9/13/2022 10:29 AM

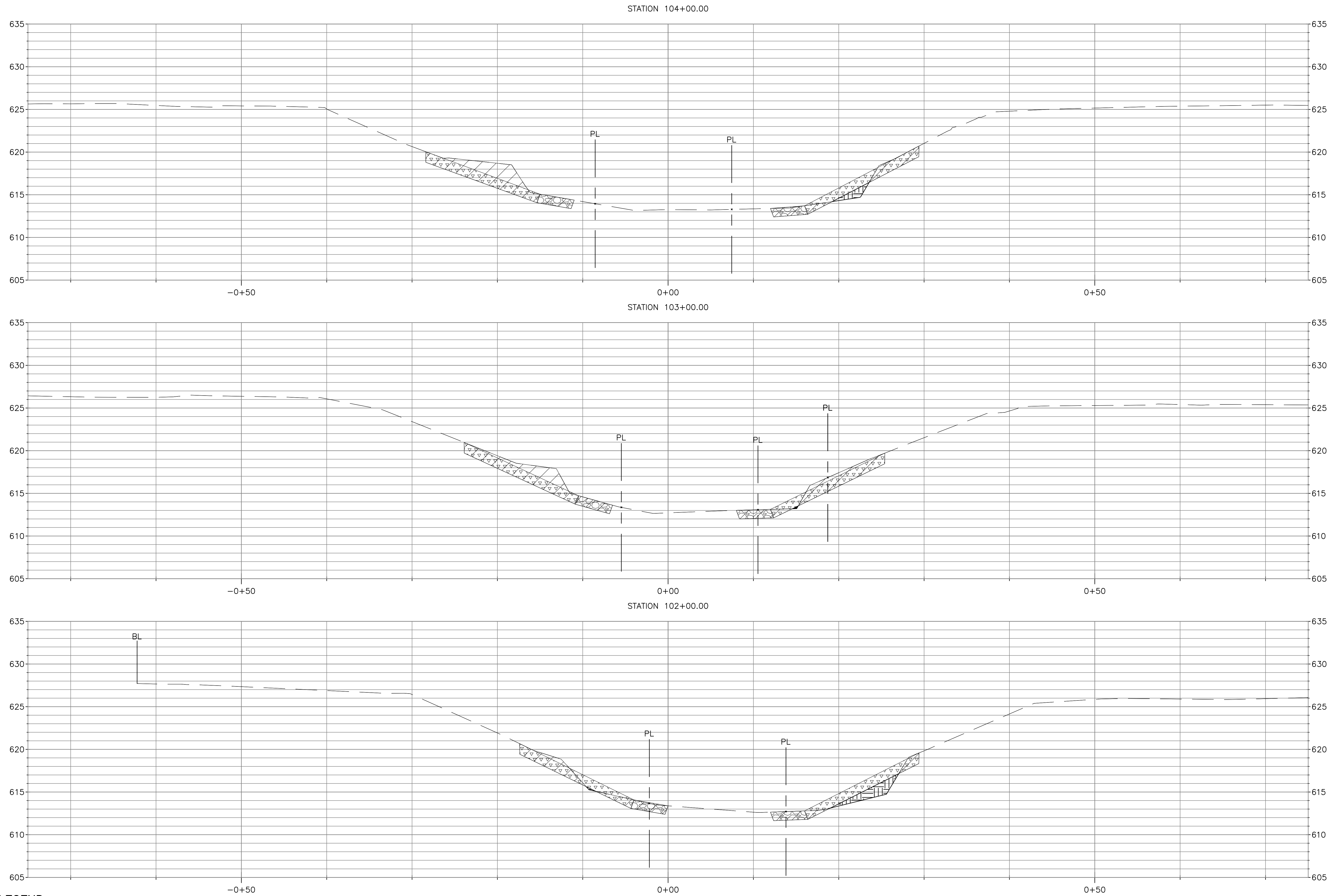

LEGEND

	CUT		STONE RIPRAP		GRANULAR BACKFILL		GABION BASKET		BUILDING LINE (BL)
	FILL		SOLDIER PILE WALL		GABION MATTRESS		BOULDER TOE		PROPERTY LINE (PL)
	TOPSOIL		TYPE "B" GUTTER		BEDDING STONE				

NOTE:
 FOR TYPICAL CHANNEL SECTIONS SEE SHEETS CG-301,
 CG-302 AND CG-303.

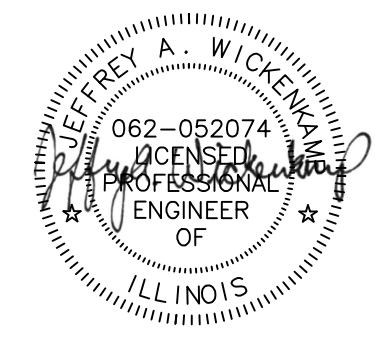
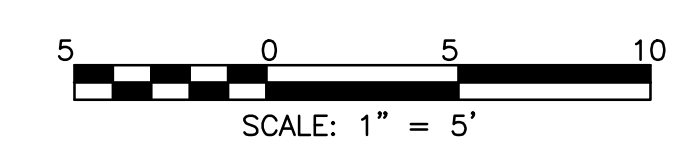

Rev.	Description	Appr.	Date

**METROPOLITAN WATER RECLAMATION DISTRICT
 OF GREATER CHICAGO**

Designed by: TRP	Checked by: PML	Scale: AS SHOWN
Drawn by: KSS	Reviewed by: JAW	Date: 2022
Correct:		

Hey and Associates, Inc.
 Engineering, Ecology and Landscape Architecture
 8755 WEST HERCULES ROAD, SUITE 835
 CHICAGO, ILLINOIS 60631
 OFFICE (773) 695-9200
 CHICAGO@HEYASAC.COM
 PROFESSIONAL DESIGN FIRM
 LICENSE NO. 184002429

CONTRACT 11-187-3F
 ADDISON CREEK CHANNEL IMPROVEMENTS

CHANNEL CROSS SECTION - REACH 7
 STA. 104+00 TO STA. 102+00

Sheet Number:
CG-783
 Page Number: 245

P:\16000\16-0005 MwrD - Final Design For Addison Creek\CAD\11-187-3F\01_Civil\Sheets\CG-784.dwg 8/13/2020 1:38 PM
 PLOT DATE: 9/23/2022 2:01 PM PLOTTED BY: KYLE SOLNER

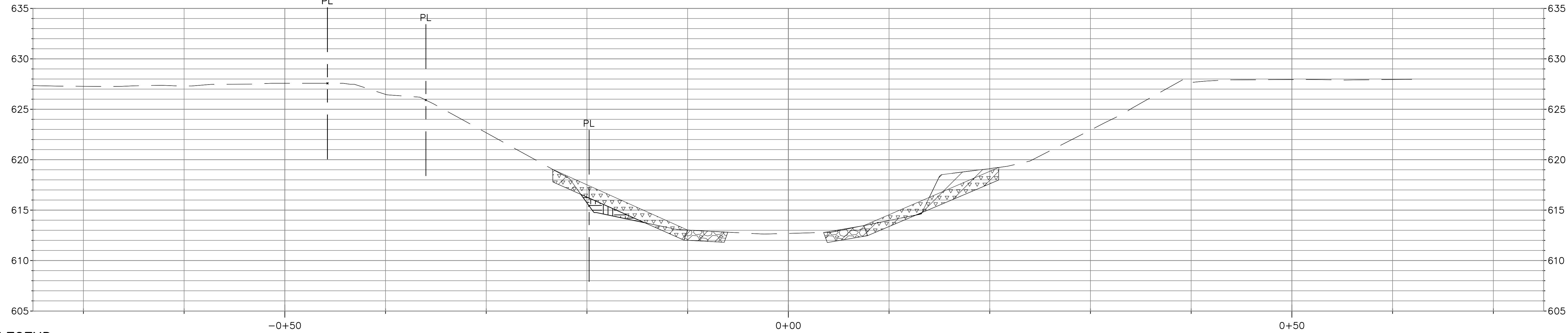
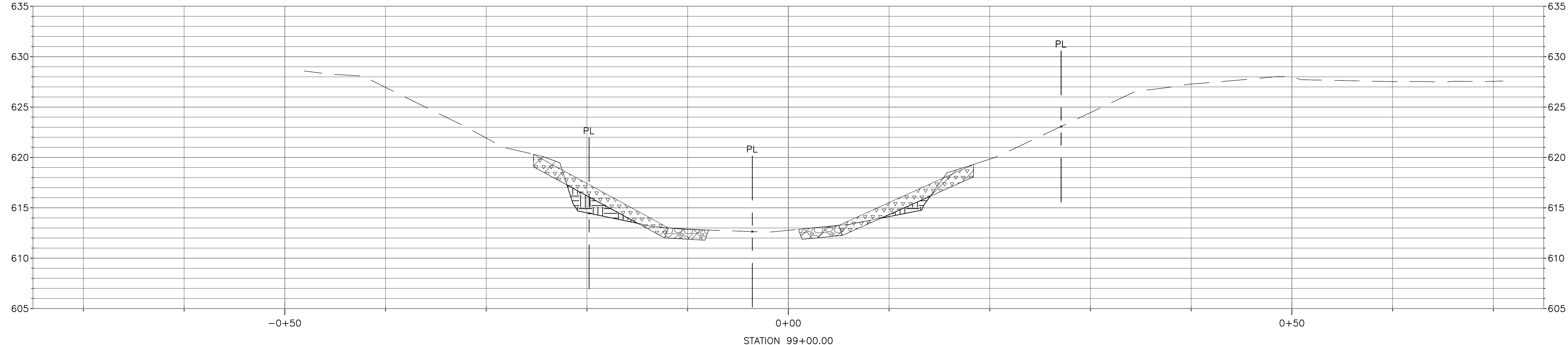
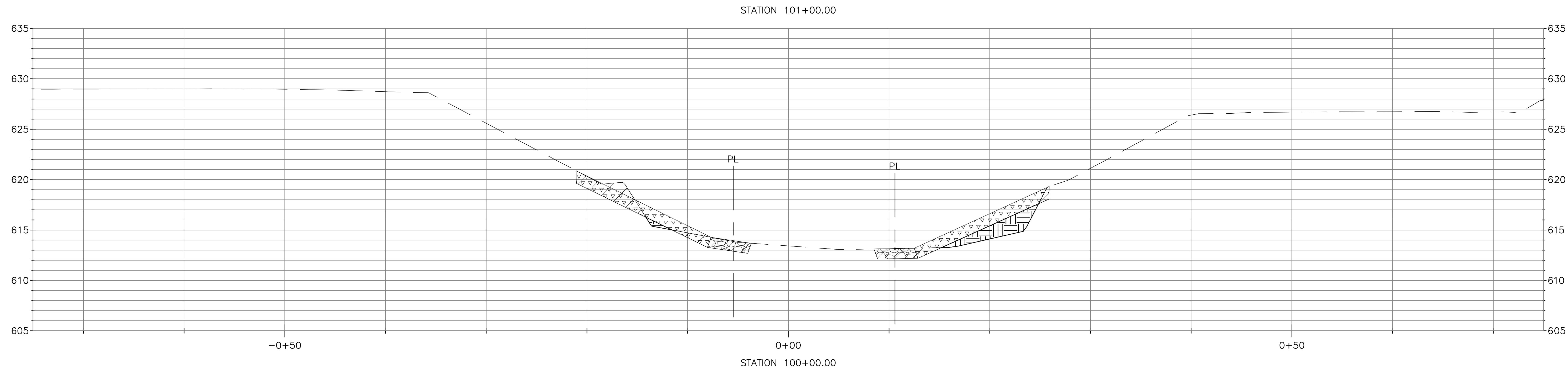

LEGEND

	CUT		STONE RIPRAP		GRANULAR BACKFILL		GABION BASKET		BUILDING LINE (BL)
	FILL		SOLDIER PILE WALL		GABION MATTRESS		BOULDER TOE		PROPERTY LINE (PL)
	TOPSOIL		TYPE "B" GUTTER		BEDDING STONE				

NOTE:
 FOR TYPICAL CHANNEL SECTIONS SEE SHEETS CG-301,
 CG-302 AND CG-303.

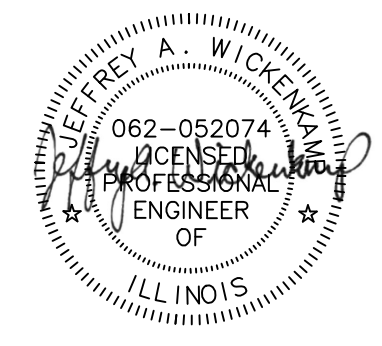
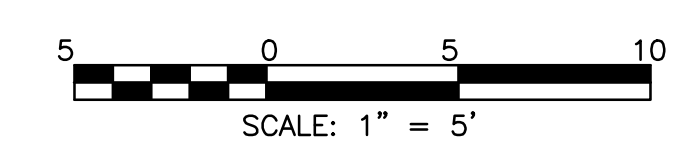

Rev.	Description	Appr.	Date

**METROPOLITAN WATER RECLAMATION DISTRICT
 OF GREATER CHICAGO**

Hey and Associates, Inc.
 Engineering, Ecology and Landscape Architecture
 8755 WEST HERGAS ROAD, SUITE 835
 CHICAGO, ILLINOIS 60631
 OFFICE (773) 695-9200
 CHICAGO@HEYASAC.COM
 PROFESSIONAL DESIGN FIRM
 LICENSE NO. 184002829

Designed by: TRP	Checked by: PML	Scale: AS SHOWN
Drawn by: KSS	Reviewed by: JAW	Date: 2022
Correct:		

CONTRACT 11-187-3F
 ADDISON CREEK CHANNEL IMPROVEMENTS

CHANNEL CROSS SECTION - REACH 7
 STA. 101+00 TO STA. 99+00

Sheet Number:
CG-784
 Page Number: 246

PLOT DATE: 9/23/2022 2:02 PM PLOTTED BY: KYLE SOLNER
 P:\16000\16-0005 Mwrld - Final Design For Addison Creek\CAD\11-187-3F\01_Civil\Sheets\CG-785.dwg 8/2/2022 10:08 AM

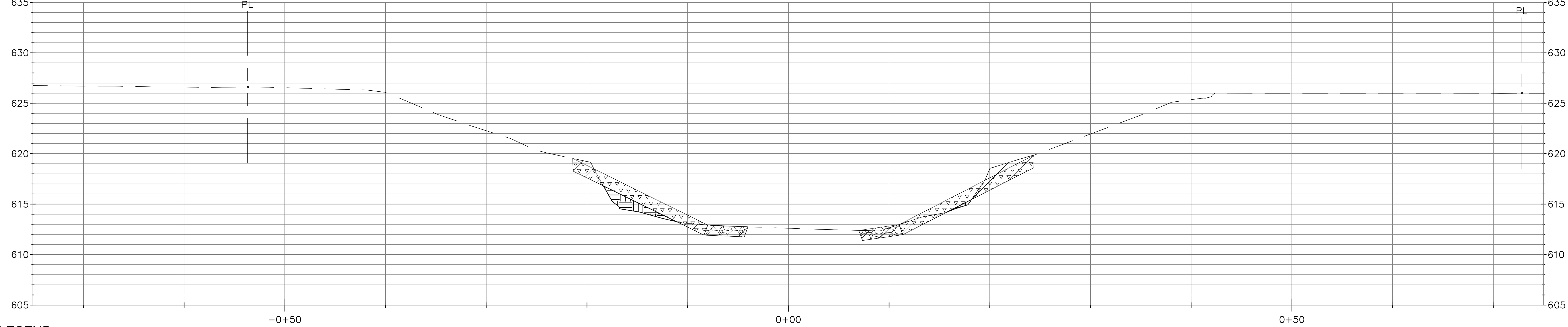
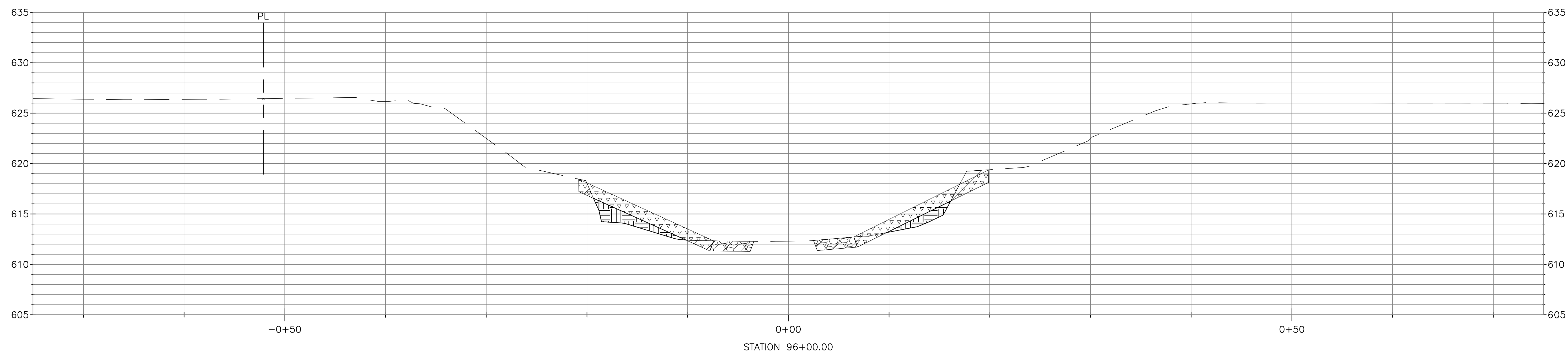
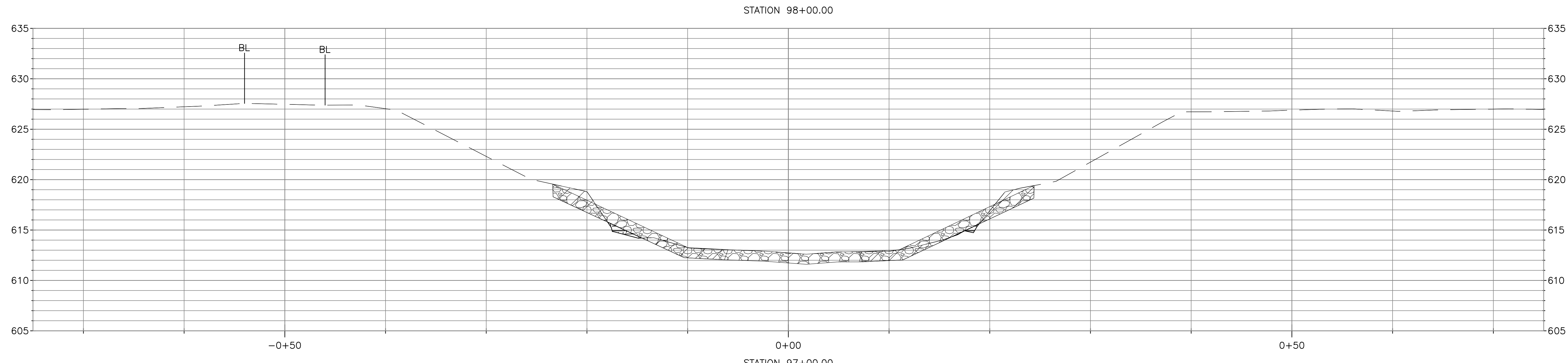

LEGEND

	CUT		STONE RIPRAP		GRANULAR BACKFILL		GABION BASKET		BUILDING LINE (BL)
	FILL		SOLDIER PILE WALL		GABION MATTRESS		BOULDER TOE		PROPERTY LINE (PL)
	TOPSOIL		TYPE "B" GUTTER		BEDDING STONE				

NOTE:
 FOR TYPICAL CHANNEL SECTIONS SEE SHEETS CG-301,
 CG-302 AND CG-303.

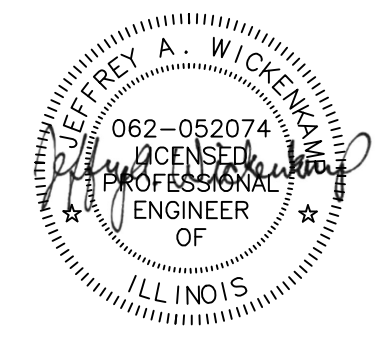
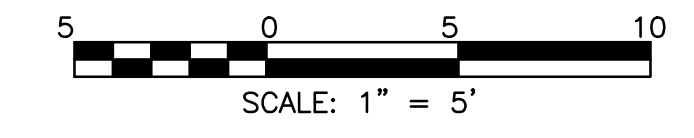

Rev.	Description	Appr.	Date

**METROPOLITAN WATER RECLAMATION DISTRICT
 OF GREATER CHICAGO**

Hey and Associates, Inc.
 Engineering, Ecology and Landscape Architecture
 8755 WEST HERGANS ROAD, SUITE 835
 CHICAGO, ILLINOIS 60631
 OFFICE (773) 695-9200
 CHICAGO@HEYASAC.COM
 PROFESSIONAL DESIGN FIRM
 LICENSE NO. 184002829

Designed by: TRP	Checked by: PML	Scale: AS SHOWN
Drawn by: KSS	Reviewed by: JAW	Date: 2022
Correct:		

CONTRACT 11-187-3F
 ADDISON CREEK CHANNEL IMPROVEMENTS

CHANNEL CROSS SECTION - REACH 7
 STA. 98+00 TO STA. 96+00

Sheet Number:
CG-785
 Page Number: 247

PLOT DATE: 9/23/2022 2:02 PM PLOTTED BY: KYLE SOLNER P:\16000\16-0005 MwrD - Final Design For Addison Creek\CAD\11-187-3F\01_Civil\Sheets\CG-786.dwg 8/13/2020 1:40 PM

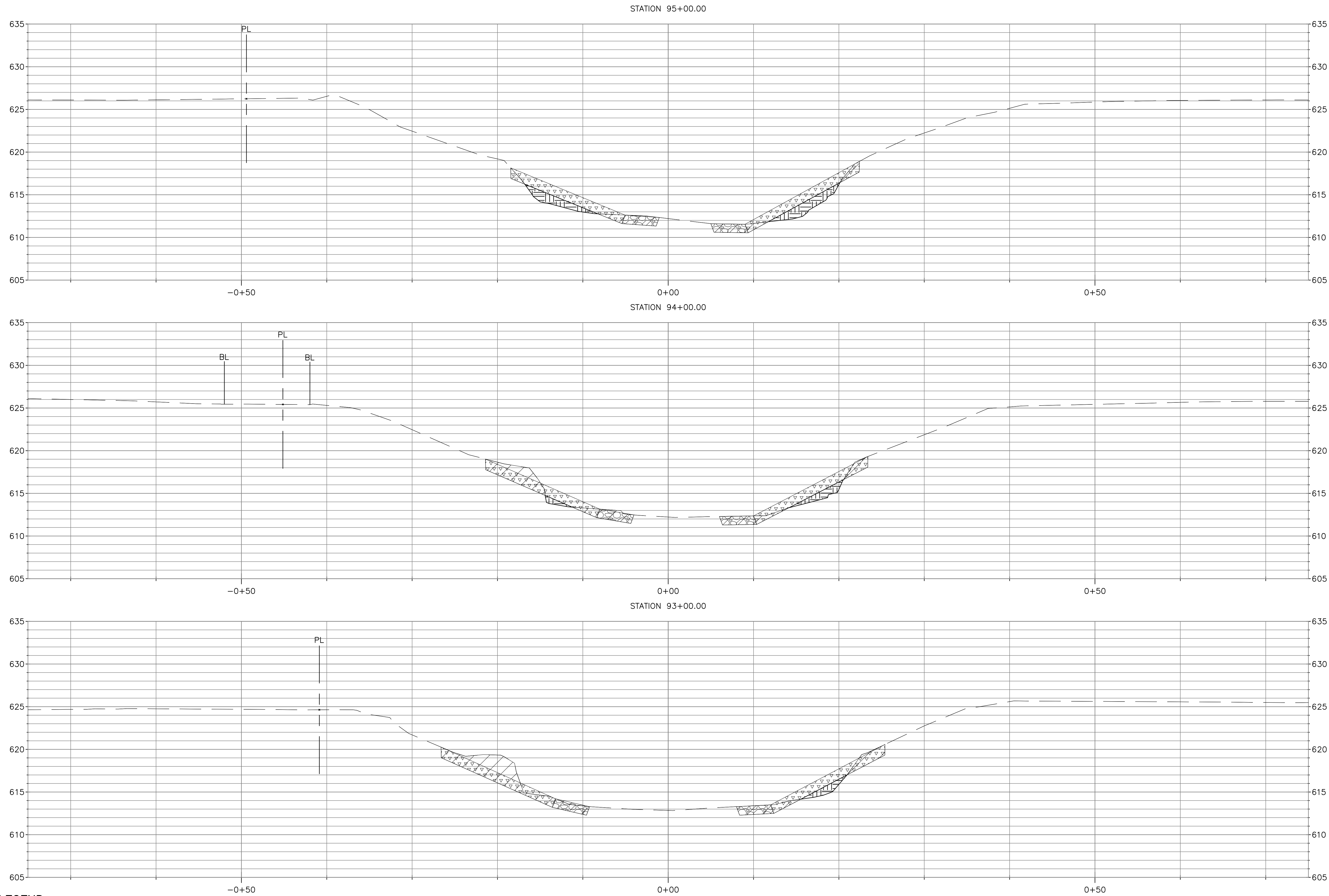

LEGEND

	CUT		STONE RIPRAP		GRANULAR BACKFILL		GABION BASKET		BUILDING LINE (BL)
	FILL		SOLDIER PILE WALL		GABION MATTRESS		BOULDER TOE		PROPERTY LINE (PL)
	TOPSOIL		TYPE "B" GUTTER		BEDDING STONE				

NOTE:
FOR TYPICAL CHANNEL SECTIONS SEE SHEETS CG-301, CG-302 AND CG-303.

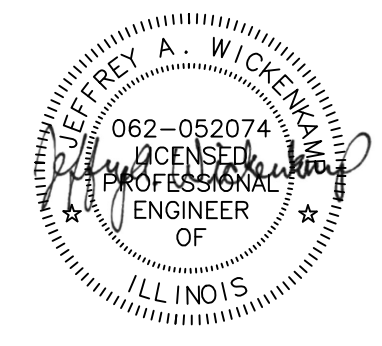
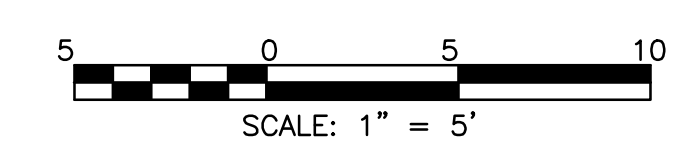

Rev.	Description	Appr.	Date

**METROPOLITAN WATER RECLAMATION DISTRICT
OF GREATER CHICAGO**

Hey and Associates, Inc.
Engineering, Ecology and Landscape Architecture
8755 WEST HERCULES ROAD, SUITE 835
CHICAGO, ILLINOIS 60631
OFFICE (773) 695-9200
CHICAGO@HEYASAC.COM
PROFESSIONAL DESIGN FIRM
LICENSE NO. 18400287

Designed by: TRP	Checked by: PML	Scale: AS SHOWN
Drawn by: KSS	Reviewed by: JAW	Date: 2022
Correct:		

CONTRACT 11-187-3F
ADDISON CREEK CHANNEL IMPROVEMENTS

CHANNEL CROSS SECTION - REACH 7
STA. 95+00 TO STA. 93+00

Sheet Number:
CG-786
Page Number: 248

P:\16000\16-0005 MWRD - FINAL DESIGN FOR ADDISON CREEK\CAD\11-187-3F\01_Civil\Sheets\CG-789-Rev1.dwg 3/7/2023 4:36 PM
 PLOT DATE: 5/1/2023 12:20 PM PLOTTED BY: KYLE SOLNER

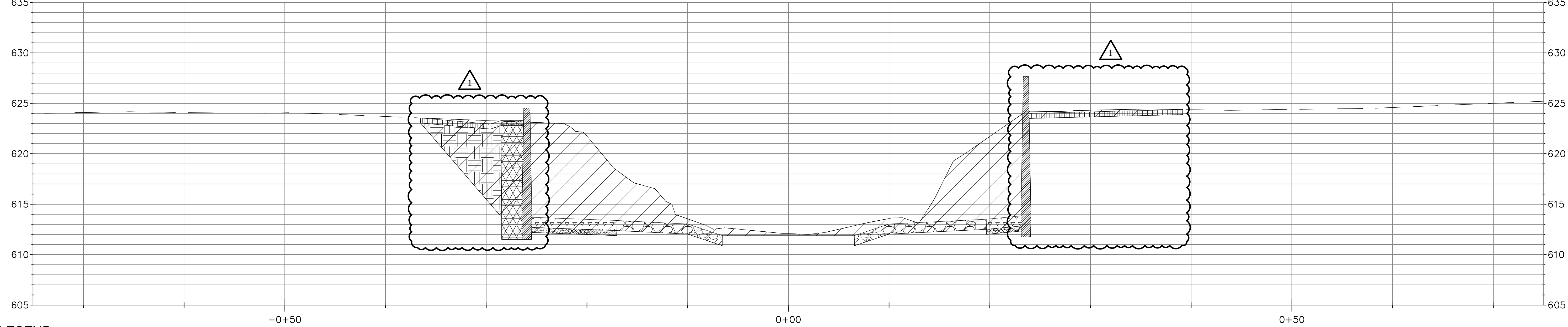
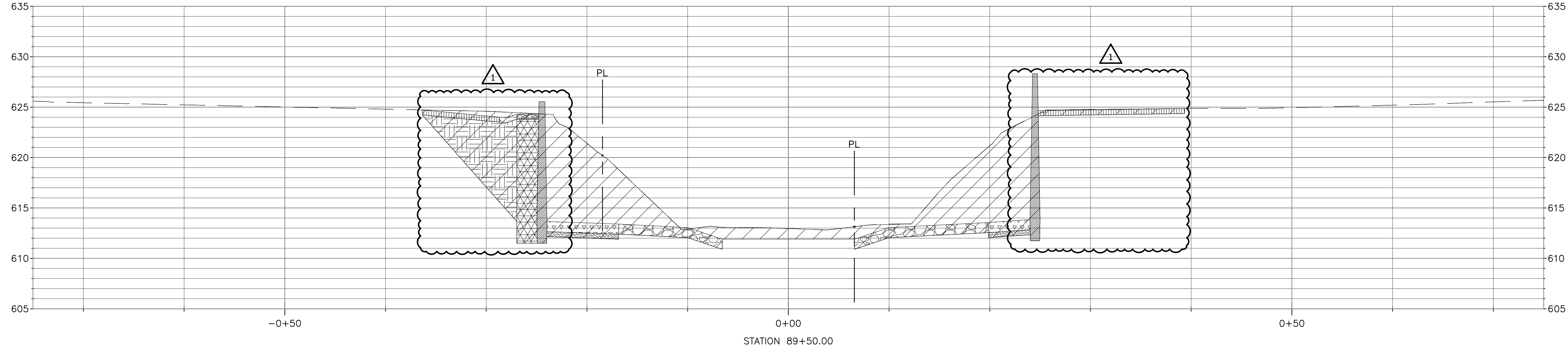
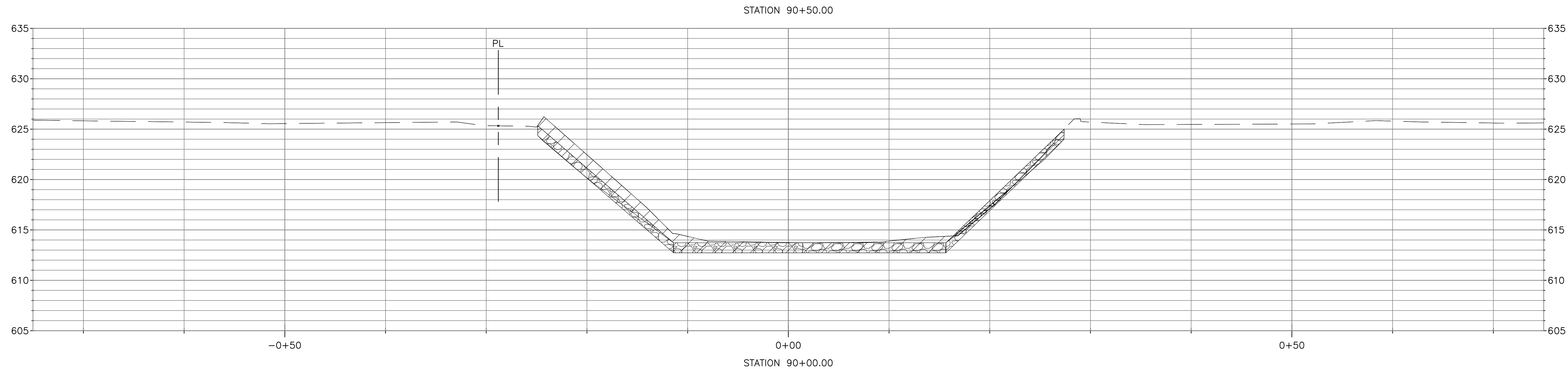

LEGEND

	CUT		STONE RIPRAP		GRANULAR BACKFILL		GABION BASKET		BUILDING LINE (BL)
	FILL		SOLDIER PILE WALL		GABION MATTRESS		BOULDER TOE		PROPERTY LINE (PL)
	TOPSOIL		TYPE "B" GUTTER		BEDDING STONE				

NOTE:
 FOR TYPICAL CHANNEL SECTIONS SEE SHEETS CG-301,
 CG-302 AND CG-303.

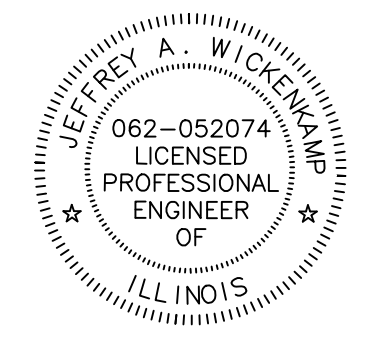
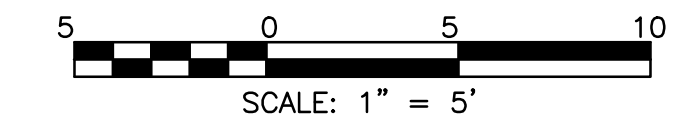

Rev.	Description	Appr.	Date
1	ADDENDUM NO. 7	JAW	05/01/23

**METROPOLITAN WATER RECLAMATION DISTRICT
 OF GREATER CHICAGO**

Hey and Associates, Inc.
 Engineering, Ecology and Landscape Architecture
 CHICAGO, ILLINOIS 60631
 OFFICE (773) 695-5200
 CHICAGO@HEYASAC.COM

DESIGNED BY: TCT
 CHECKED BY: PML
 DRAWN BY: TCT
 CORRECT: TCT

SCALE: AS SHOWN
 DATE: 2022

PROFESSIONAL DESIGN FIRM
 LICENSE NO. 18400229

CONTRACT 11-187-3F
 ADDISON CREEK CHANNEL IMPROVEMENTS

CHANNEL CROSS SECTION - REACH 8
 STA. 90+50 TO STA. 89+50

Sheet Number:
CG-789
 Page Number: 250

P:\16000\16-0005 MWRD - FINAL DESIGN FOR ADDISON CREEK\CAD\11-187-3F\01_Civil\Sheets\CG-790-Rev1.dwg 3/7/2023 4:34 PM

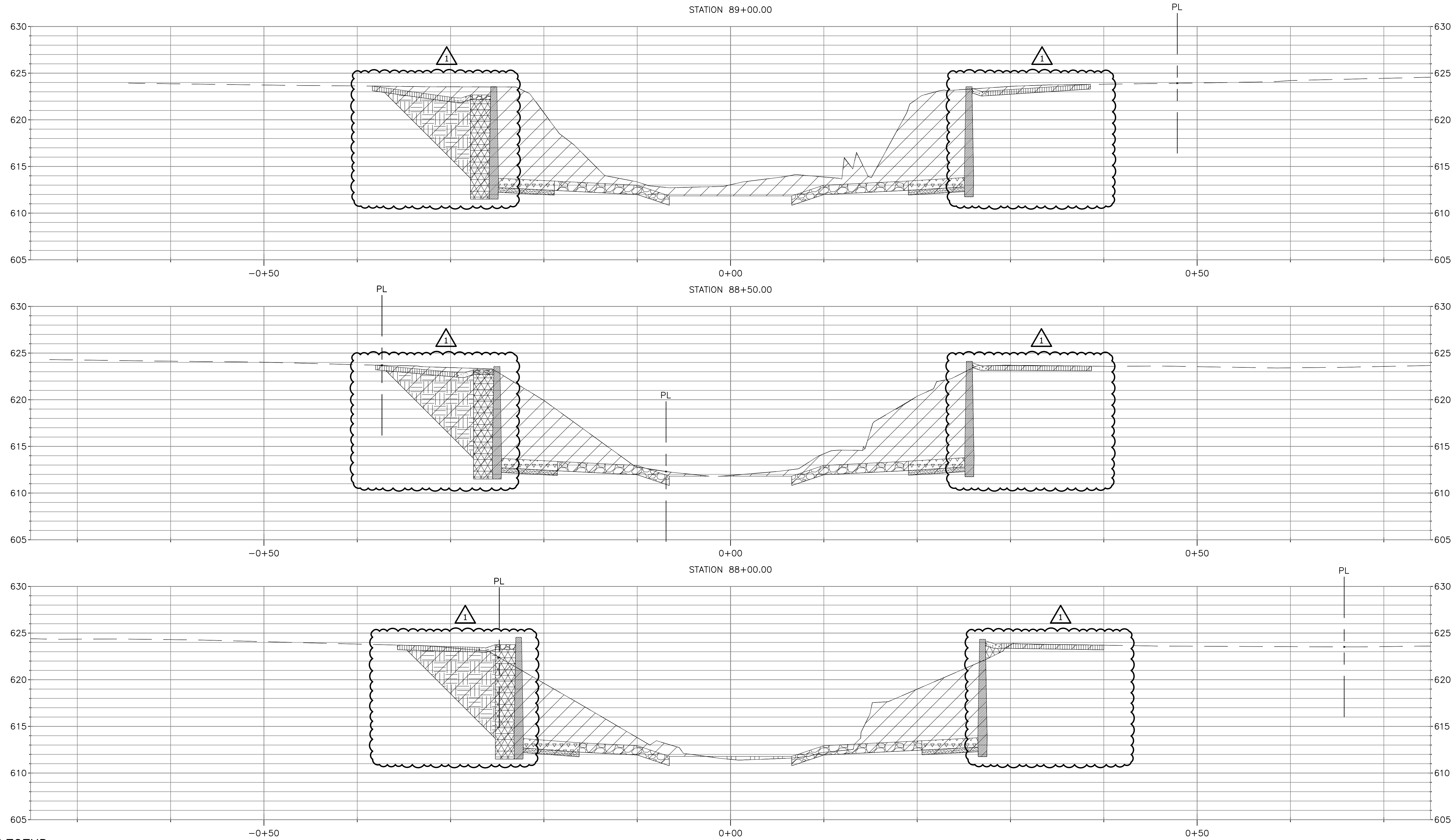

LEGEND

	CUT		STONE RIPRAP		GRANULAR BACKFILL		GABION BASKET		BUILDING LINE (BL)
	FILL		SOLDIER PILE WALL		GABION MATTRESS		BOULDER TOE		PROPERTY LINE (PL)
	TOPSOIL		TYPE "B" GUTTER		BEDDING STONE				

NOTE:
FOR TYPICAL CHANNEL SECTIONS SEE SHEETS CG-301, CG-302 AND CG-303.

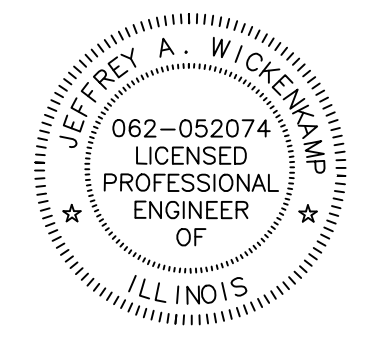
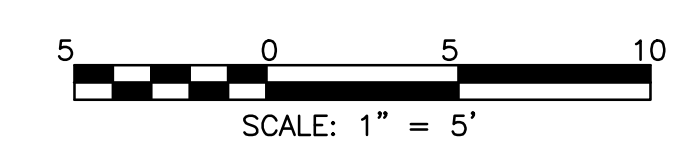

Rev.	Description	Appr.	Date
1	ADDENDUM NO. 7	JAW	05/01/23

**METROPOLITAN WATER RECLAMATION DISTRICT
OF GREATER CHICAGO**

Hey and Associates, Inc.
Engineering, Ecology and Landscape Architecture
CHICAGO, ILLINOIS 60631
OFFICE (773) 699-9200
CHICAGO@HEYANDASSOCIATES.COM
PROFESSIONAL DESIGN FIRM
LICENSE NO. 18400229

Designed by: TCT	Checked by: PML	Scale: AS SHOWN
Drawn by: TCT	Reviewed by: JAW	Date: 2022
Correct:		

CONTRACT 11-187-3F
ADDISON CREEK CHANNEL IMPROVEMENTS

CHANNEL CROSS SECTION - REACH 8
STA. 89+00 TO STA. 88+00

Sheet Number:
CG-790
Page Number: 251

PLOT DATE: 5/1/2023 12:19 PM PLOTTED BY: KYLE SOLNER P:\16000\16-0005 MWRD - FINAL DESIGN FOR ADDISON CREEK\CAD\11-187-3F\01_Civil\Sheets\CG-791-Rev1.dwg 3/7/2023 4:31 PM

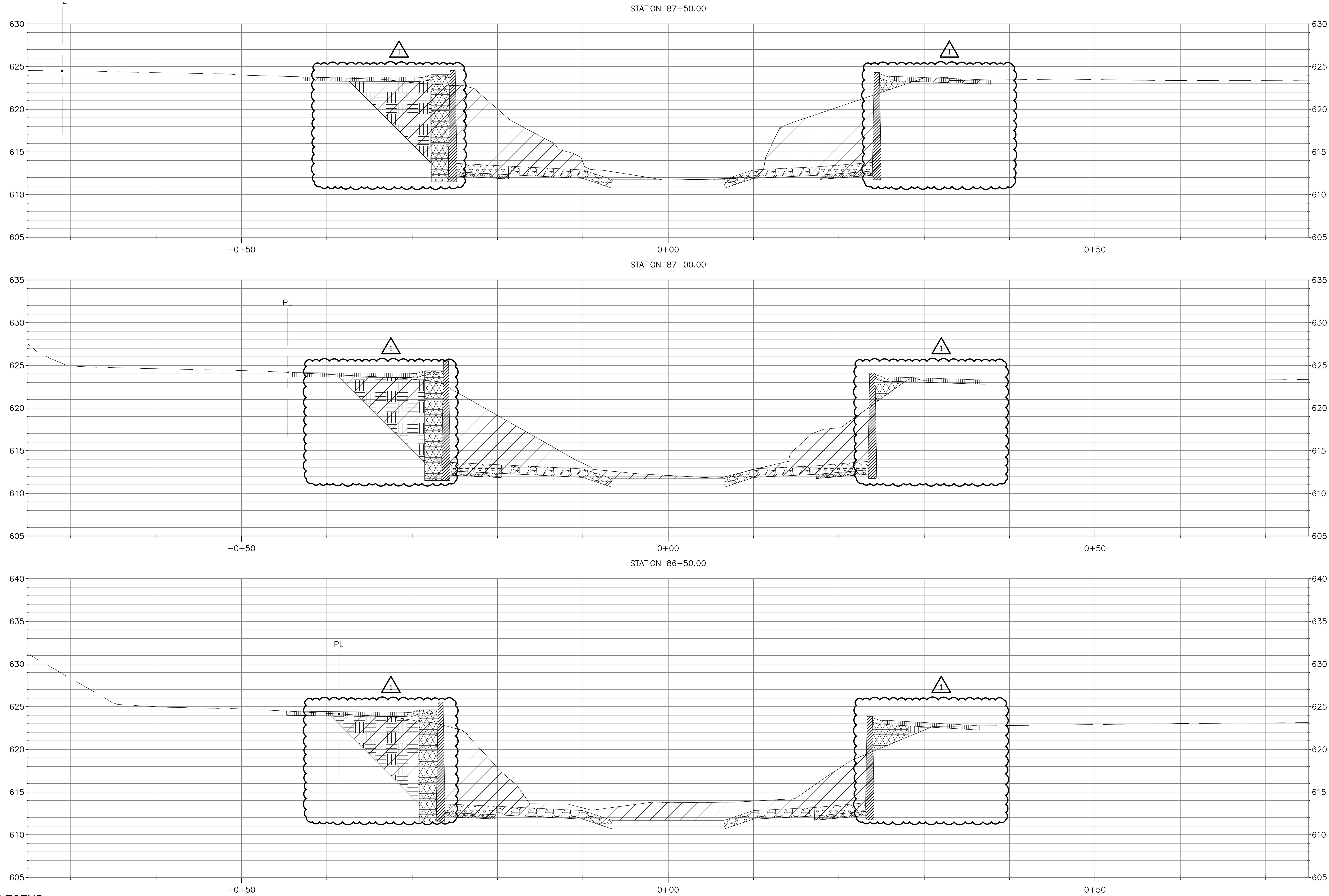

LEGEND

	CUT		STONE RIPRAP		GRANULAR BACKFILL		GABION BASKET		BUILDING LINE (BL)
	FILL		SOLDIER PILE WALL		GABION MATTRESS		BOULDER TOE		PROPERTY LINE (PL)
	TOPSOIL		TYPE "B" GUTTER		BEDDING STONE				

NOTE:
FOR TYPICAL CHANNEL SECTIONS SEE SHEETS CG-301, CG-302 AND CG-303.

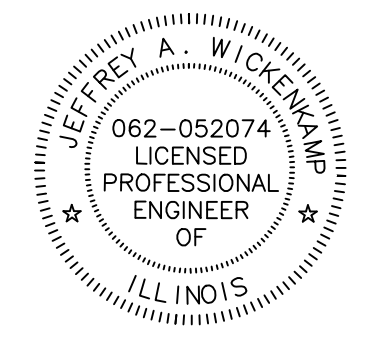
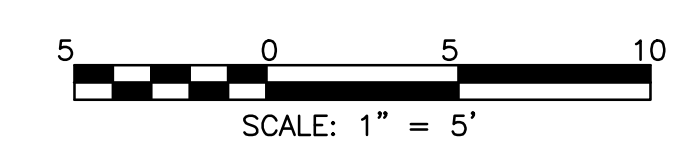

Rev.	Description	Appr.	Date
1	ADDENDUM NO. 7	JAW	05/01/23

METROPOLITAN WATER RECLAMATION DISTRICT OF GREATER CHICAGO

Hey and Associates, Inc.
Engineering, Ecology and Landscape Architecture
CHICAGO, ILLINOIS 60631
OFFICE: (773) 699-9200
CHICAGO@HEYANDASSOCIATES.COM
LICENSE NO. 18400229

Designed by:	TCT	Checked by:	PML	Scale:	AS SHOWN
Drawn by:	TCT	Reviewed by:	JAW	Date:	2022
Correct:					

CONTRACT 11-187-3F
ADDISON CREEK CHANNEL IMPROVEMENTS

CHANNEL CROSS SECTION - REACH 8
STA. 87+50 TO STA. 86+50

Sheet Number:
CG-791
Page Number: 252

PLOT DATE: 5/1/2023 2:48 PM PLOTTED BY: KYLE SOLNER
 P:\16000\16-0005 MWRD - FINAL DESIGN FOR ADDISON CREEK\CAD\11-187-3F\01_Civil\Sheets\CG-792-Rev1.dwg 5/1/2023 2:45 PM

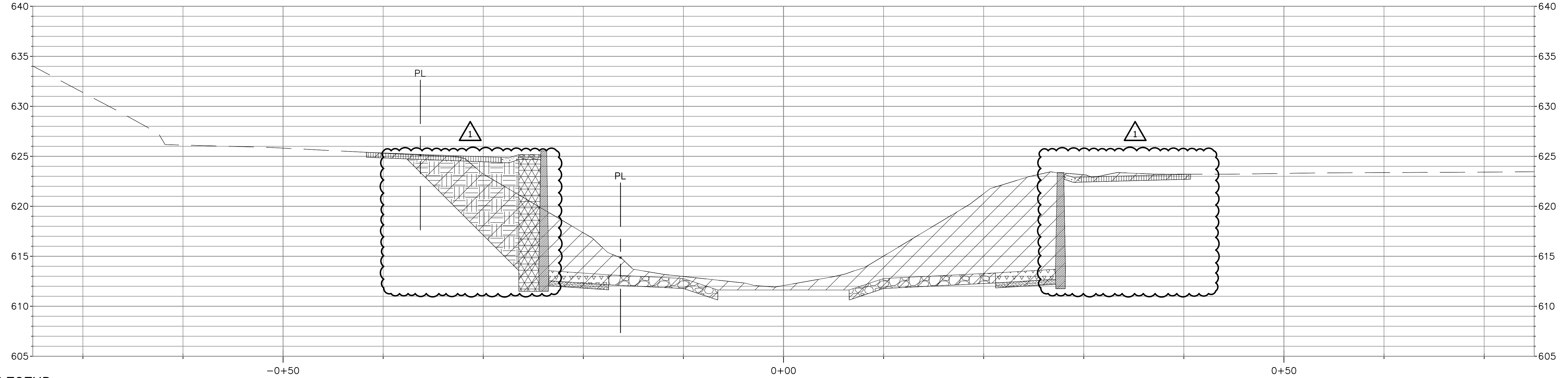
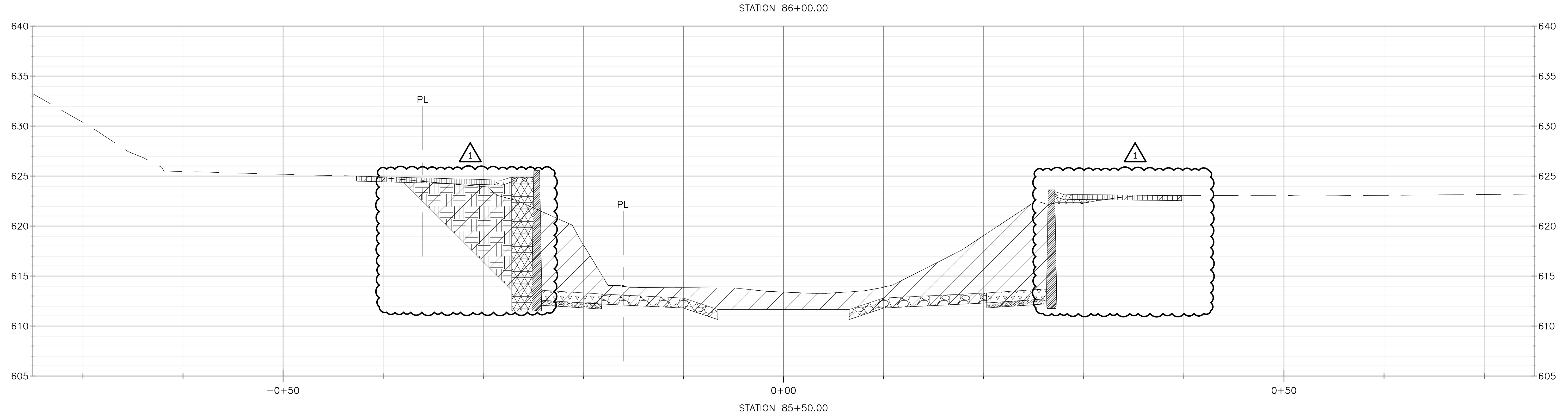

LEGEND

	CUT		STONE RIPRAP		GRANULAR BACKFILL		GABION BASKET		BUILDING LINE (BL)
	FILL		SOLDIER PILE WALL		GABION MATTRESS		BOULDER TOE		PROPERTY LINE (PL)
	TOPSOIL		TYPE "B" GUTTER		BEDDING STONE				

NOTE:
 FOR TYPICAL CHANNEL SECTIONS SEE SHEETS CG-301,
 CG-302 AND CG-303.

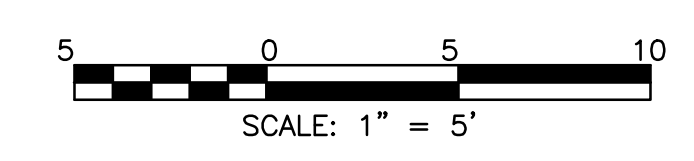

Rev.	Description	Appr.	Date
1	ADDENDUM NO. 7	JAW	05/01/23

**METROPOLITAN WATER RECLAMATION DISTRICT
 OF GREATER CHICAGO**

Designed by: TCT	Checked by: PML	Scale: AS SHOWN
Drawn by: TCT	Reviewed by: JAW	Date: 2022
Correct:		

Hey and Associates, Inc.
 Engineering, Ecology and Landscape Architecture
 CHICAGO, ILLINOIS 60631
 OFFICE (773) 699-9200
 CHICAGO@HEYANDASSOCIATES.COM
 PROFESSIONAL DESIGN FIRM
 LICENSE NO. 184062829

CONTRACT 11-187-3F
 ADDISON CREEK CHANNEL IMPROVEMENTS

CHANNEL CROSS SECTION - REACH 8
 STA. 86+00 TO STA. 85+50

Sheet Number:
CG-792
 Page Number: 253

PLOT DATE: 10/14/2022 9:53 AM PLOTTED BY: KYLE SOLINER P:\16000\16-0005 MWRD - FINAL DESIGN FOR ADDISON CREEK\CAD\11-187-3F\01_Civil\Sheets\CG-793.dwg 10/14/2022 9:42 AM

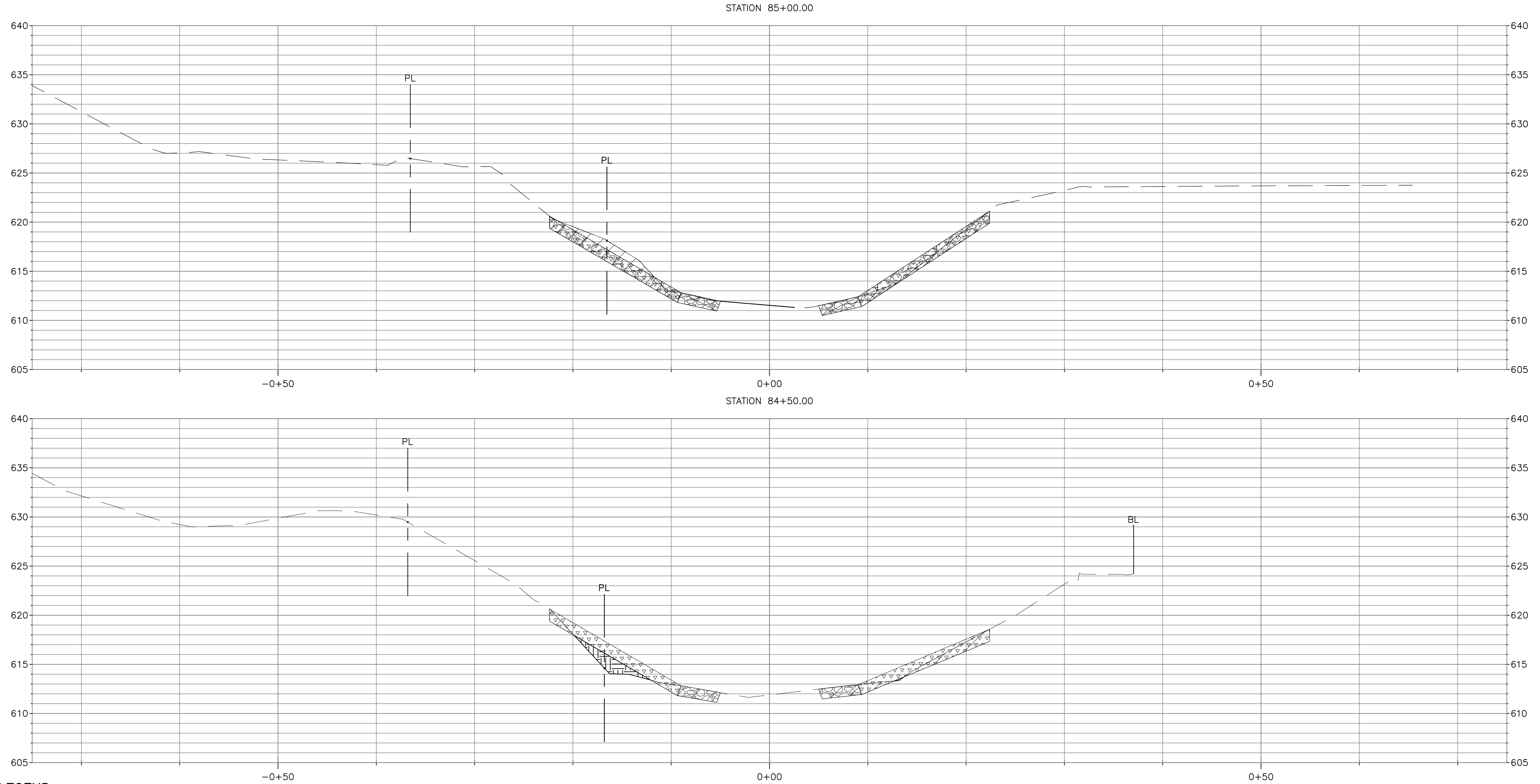

LEGEND

	CUT		STONE RIPRAP		GRANULAR BACKFILL		GABION BASKET		BUILDING LINE (BL)
	FILL		SOLDIER PILE WALL		GABION MATTRESS		BOULDER TOE		PROPERTY LINE (PL)
	TOPSOIL		TYPE "B" GUTTER		BEDDING STONE				

NOTE:
FOR TYPICAL CHANNEL SECTIONS SEE SHEETS CG-301, CG-302 AND CG-303.

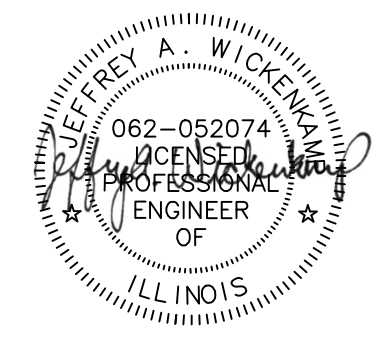
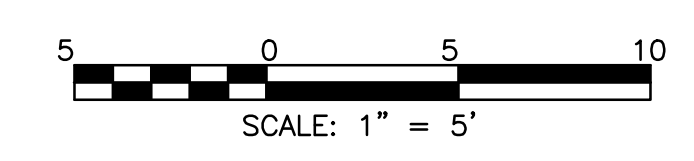

Rev.	Description	Appr.	Date

**METROPOLITAN WATER RECLAMATION DISTRICT
OF GREATER CHICAGO**

Designed by: TRP	Checked by: PML	Scale: AS SHOWN
Drawn by: KSS/GFR	Reviewed by: JAW	Date: 2022
Correct:		

Hey and Associates, Inc.
Engineering, Ecology and Landscape Architecture
CHICAGO, ILLINOIS 60631
OFFICE: (773) 699-9200
Chicago@HEYAS.COM
Professional Design Firm
LICENSE No. 18406287

CONTRACT 11-187-3F
ADDISON CREEK CHANNEL IMPROVEMENTS

CHANNEL CROSS SECTION - REACH 8
STA. 85+00 TO STA. 84+50

Sheet Number:
CG-793
Page Number: 254

PLOT DATE: 10/14/2022 9:53 AM PLOTTED BY: KYLE SOLNER
 P:\16000\16-0005 MWRD - FINAL DESIGN FOR ADDISON CREEK\11-187-3F\01_Civil\Sheets\CG-794.dwg 10/14/2022 9:42 AM

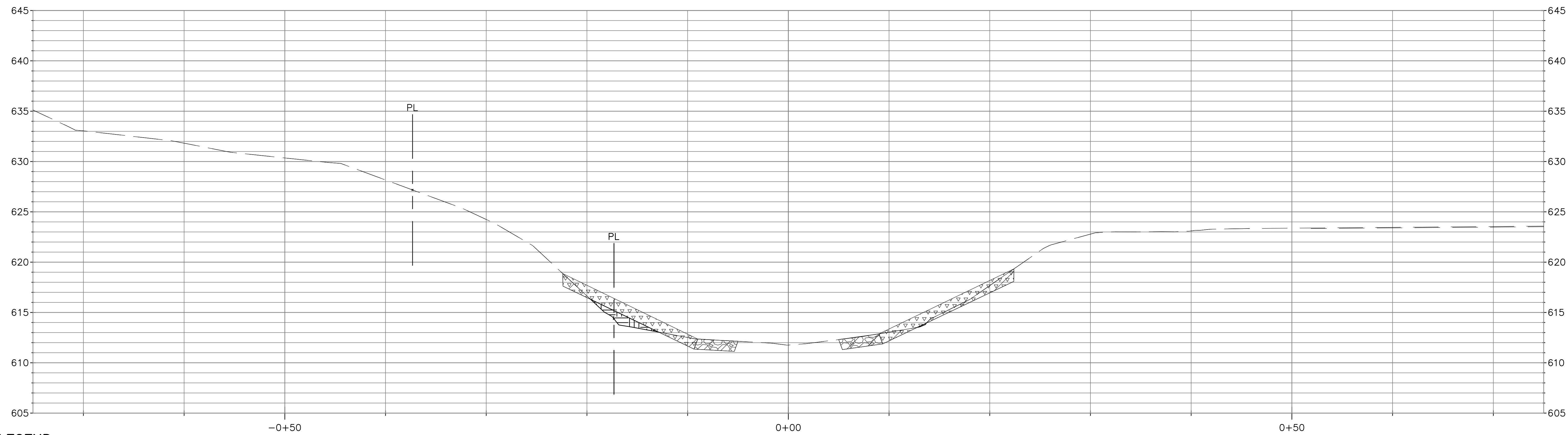
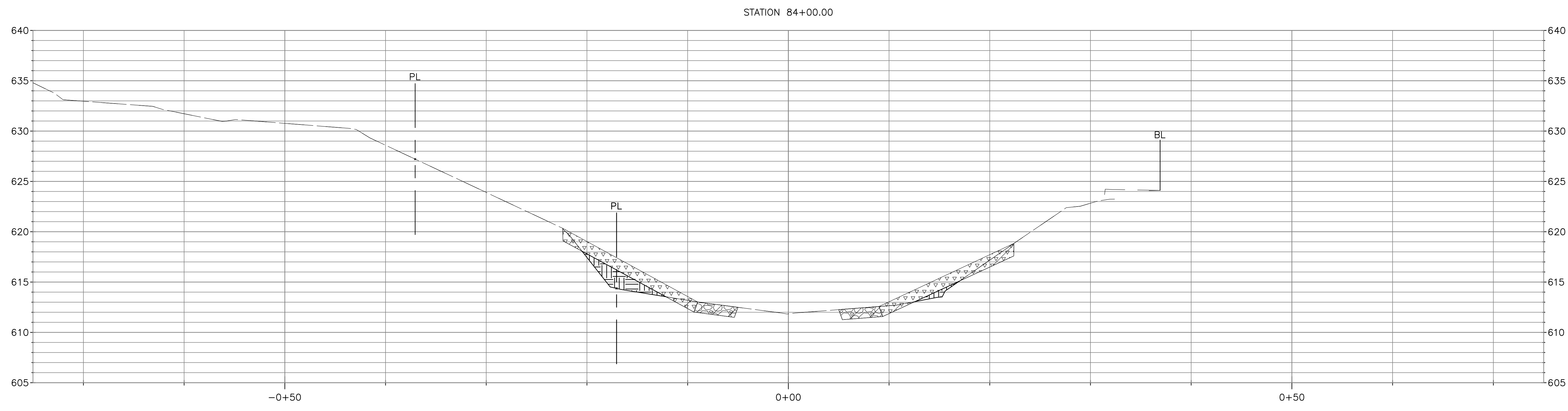

LEGEND

	CUT		STONE RIPRAP		GRANULAR BACKFILL		GABION BASKET		BUILDING LINE (BL)
	FILL		SOLDIER PILE WALL		GABION MATTRESS		BOULDER TOE		PROPERTY LINE (PL)
	TOPSOIL		TYPE "B" GUTTER		BEDDING STONE				

NOTE:
 FOR TYPICAL CHANNEL SECTIONS SEE SHEETS CG-301,
 CG-302 AND CG-303.

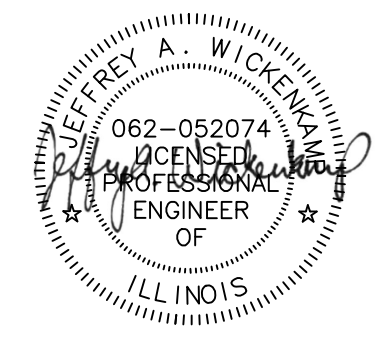
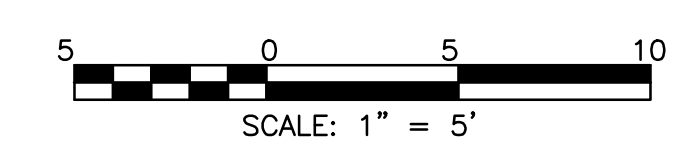

Rev.	Description	Appr.	Date

**METROPOLITAN WATER RECLAMATION DISTRICT
 OF GREATER CHICAGO**

Designed by: TRP	Checked by: PML	Scale: AS SHOWN	Drawn by: KSS/CFR	Reviewed by: JAW	Date: 2022
Hey and Associates, Inc. Engineering, Ecology and Landscape Architecture CHICAGO, ILLINOIS 60631 OFFICE (773) 699-5200 CHICAGO@HEYANDASSOCIATES.COM PROFESSIONAL DESIGNER, P.E. LICENSE NO. 18406287					

CONTRACT 11-187-3F
 ADDISON CREEK CHANNEL IMPROVEMENTS

CHANNEL CROSS SECTION - REACH 8
 STA. 84+00 TO STA. 83+50

Sheet Number:
CG-794
 Page Number: 255

PLOT DATE: 10/14/2022 10:05 AM PLOTTED BY: KYLE SOLNER
 P:\16000\16-0005 MWRD - FINAL DESIGN FOR ADDISON CREEK\CAD\11-187-3F\01_Civil\Sheets\CG-795.dwg 10/14/2022 9:42 AM

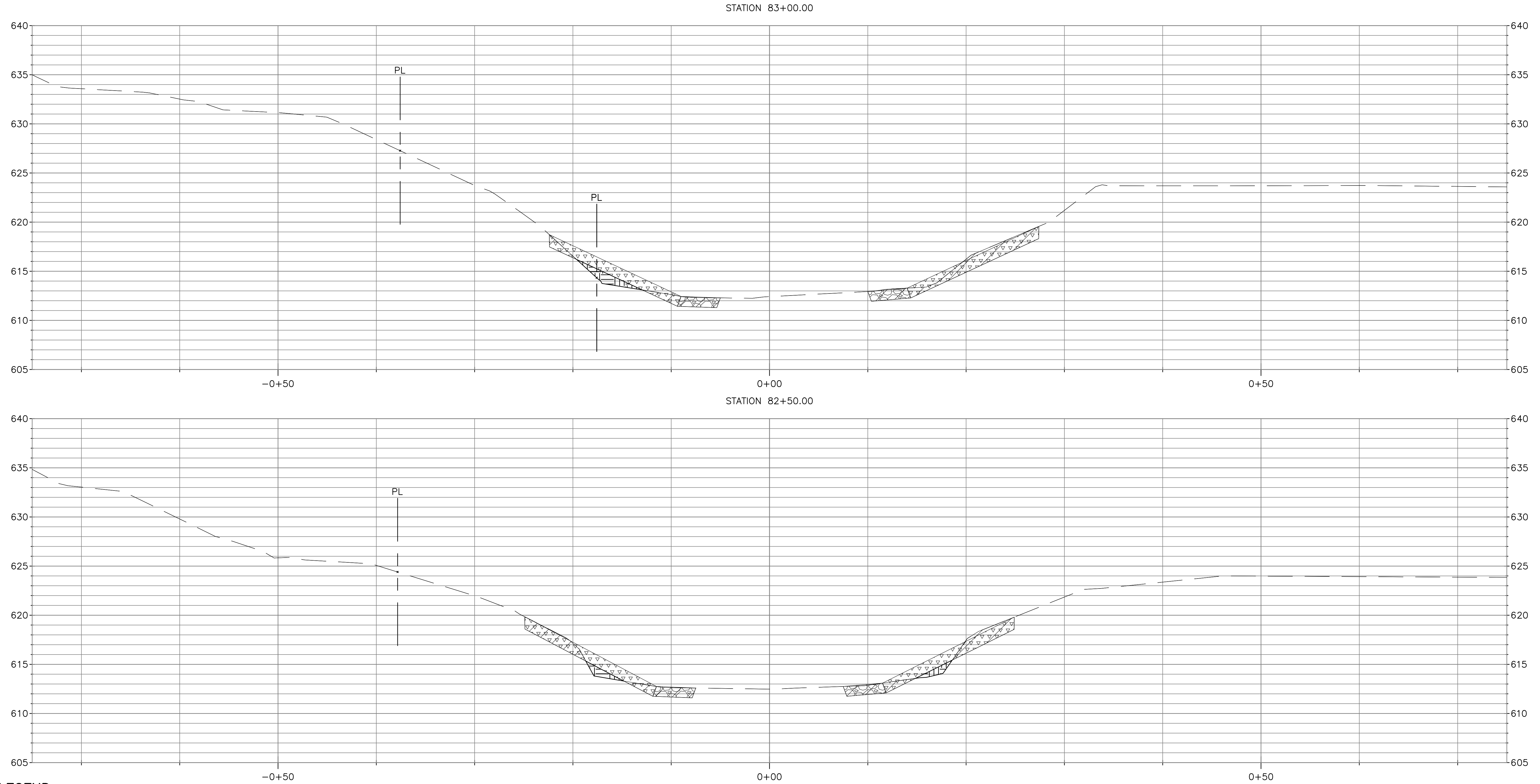

LEGEND

	CUT		STONE RIPRAP		GRANULAR BACKFILL		GABION BASKET		BUILDING LINE (BL)
	FILL		SOLDIER PILE WALL		GABION MATTRESS		BOULDER TOE		PROPERTY LINE (PL)
	TOPSOIL		TYPE "B" GUTTER		BEDDING STONE				

NOTE:
 FOR TYPICAL CHANNEL SECTIONS SEE SHEETS CG-301,
 CG-302 AND CG-303.

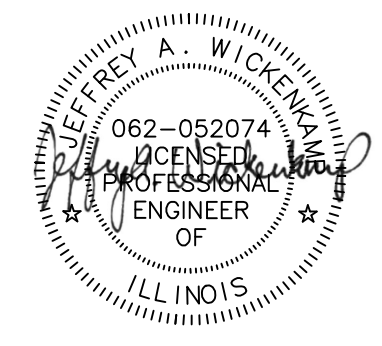
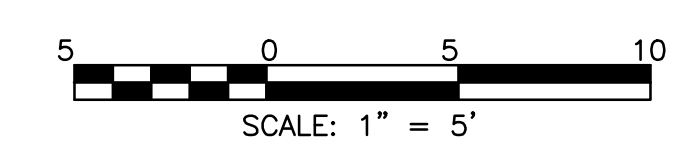

Rev.	Description	Appr.	Date

**METROPOLITAN WATER RECLAMATION DISTRICT
 OF GREATER CHICAGO**

Hey and Associates, Inc.
 Engineering, Ecology and Landscape Architecture
 CHICAGO, ILLINOIS 60631
 OFFICE (773) 699-9200
 CHICAGO@HEYASAC.COM
 PROFESSIONAL DESIGN FIRM
 LICENSE NO. 18406282

Designed by: TRP	Checked by: PML	Scale: AS SHOWN
Drawn by: KSS	Reviewed by: JAW	Date: 2022
Correct:		

CONTRACT 11-187-3F
 ADDISON CREEK CHANNEL IMPROVEMENTS

CHANNEL CROSS SECTION - REACH 8
 STA. 83+00 TO STA. 82+50

Sheet Number:
CG-795
 Page Number: 256

P:\16000\16-0005 MWRD - FINAL DESIGN FOR ADDISON CREEK\CAD\11-187-3F\01_Civil\Sheets\CG-797.dwg 10/14/2022 9:42 AM

PLOT DATE: 10/14/2022 10:04 AM PLOTTED BY: KYLE SOLNER

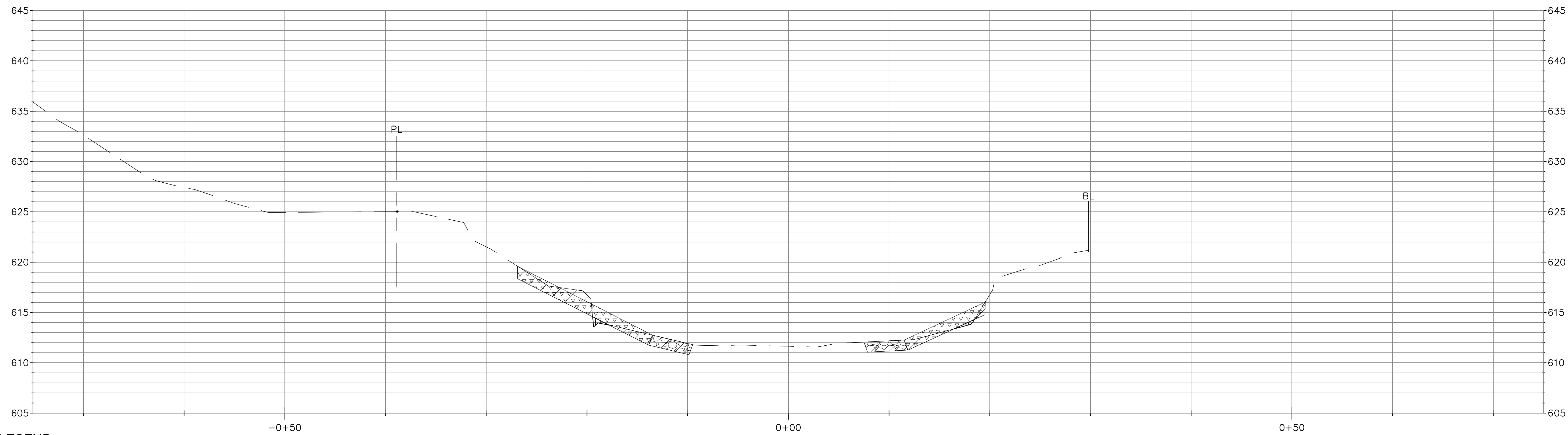
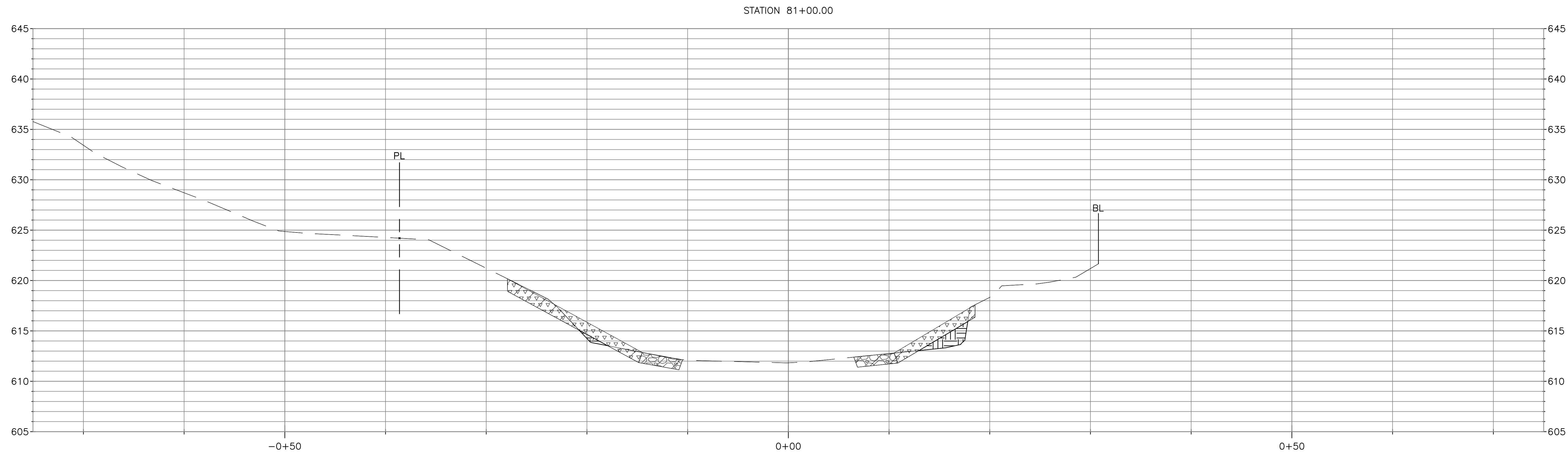

LEGEND

- | | | | | | | | | | |
|--|---------|--|-------------------|--|-------------------|--|---------------|--|--------------------|
| | CUT | | STONE RIPRAP | | GRANULAR BACKFILL | | GABION BASKET | | BUILDING LINE (BL) |
| | FILL | | SOLDIER PILE WALL | | GABION MATTRESS | | BOULDER TOE | | PROPERTY LINE (PL) |
| | TOPSOIL | | TYPE "B" GUTTER | | BEDDING STONE | | | | |

NOTE:
FOR TYPICAL CHANNEL SECTIONS SEE SHEETS CG-301,
CG-302 AND CG-303.

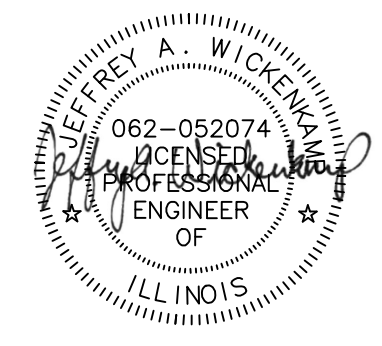
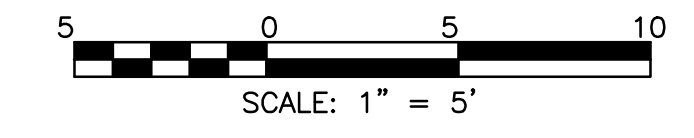

Rev.	Description	Appr.	Date

**METROPOLITAN WATER RECLAMATION DISTRICT
OF GREATER CHICAGO**

Designed by: TRP	Checked by: PML	Scale: AS SHOWN
Drawn by: KSS	Reviewed by: JAW	Date: 2022
Correct:		

Hey and Associates, Inc.
Engineering, Ecology and Landscape Architecture
CHICAGO, ILLINOIS 60631
OFFICE (773) 695-5200
Chicago@HEYASAC.COM
Professional Design Firm
LICENSED No. 18406287

CONTRACT 11-187-3F
ADDISON CREEK CHANNEL IMPROVEMENTS

CHANNEL CROSS SECTION - REACH 8
STA. 81+00 TO STA. 80+50

Sheet Number:
CG-797
Page Number: 258

PLOT DATE: 10/14/2022 10:03 AM PLOTTED BY: KYLE SOLNER P:\16000\16-0005 MWRD - FINAL DESIGN FOR ADDISON CREEK\CAD\11-187-3F\01_Civil\Sheets\CG-798.dwg 10/14/2022 9:42 AM

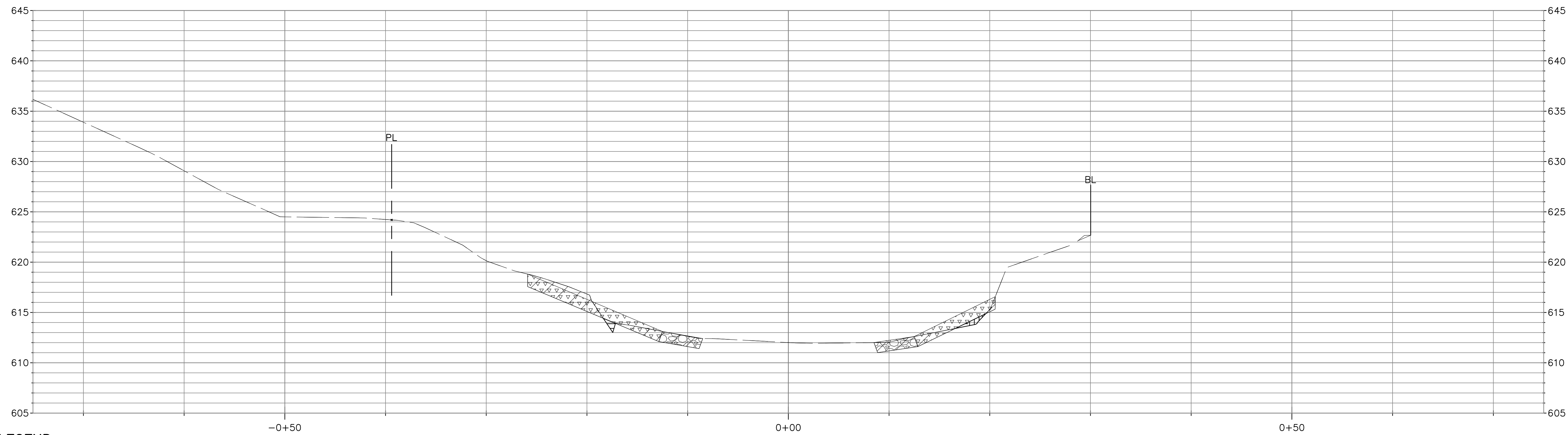
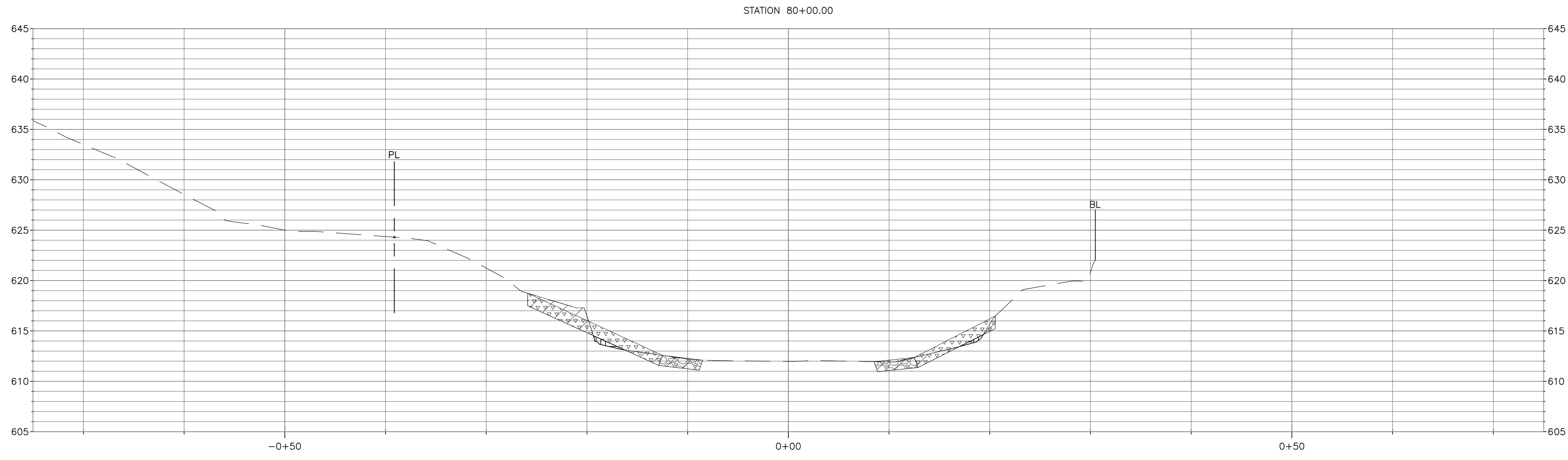

LEGEND

	CUT		STONE RIPRAP		GRANULAR BACKFILL		GABION BASKET		BUILDING LINE (BL)
	FILL		SOLDIER PILE WALL		GABION MATTRESS		BOULDER TOE		PROPERTY LINE (PL)
	TOPSOIL		TYPE "B" GUTTER		BEDDING STONE				

NOTE:
FOR TYPICAL CHANNEL SECTIONS SEE SHEETS CG-301, CG-302 AND CG-303.

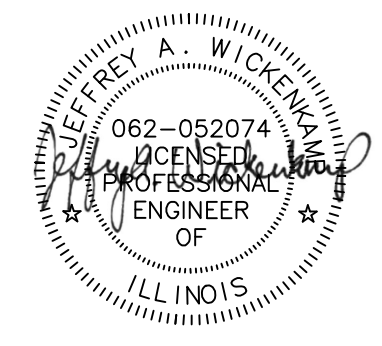
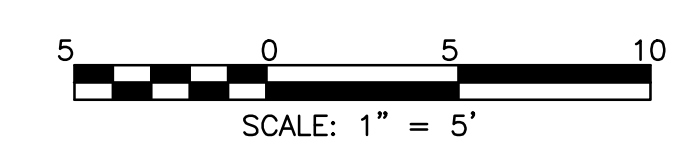

Rev.	Description	Appr.	Date

**METROPOLITAN WATER RECLAMATION DISTRICT
OF GREATER CHICAGO**

Hey and Associates, Inc.
Engineering, Ecology and Landscape Architecture
CHICAGO, ILLINOIS 60631
OFFICE (773) 699-9200
Chicago@HEYASAC.COM
PROFESSIONAL DESIGN FIRM
LICENSE NO. 18406287

Designed by: TRP	Checked by: PML	Scale: AS SHOWN
Drawn by: KSS	Reviewed by: JAW	Date: 2022
Correct:		

CONTRACT 11-187-3F
ADDISON CREEK CHANNEL IMPROVEMENTS

CHANNEL CROSS SECTION - REACH 8
STA. 80+00 TO STA. 79+50

Sheet Number:
CG-798
Page Number: 259

P:\16000\16-0005 MWRD - FINAL DESIGN FOR ADDISON CREEK\CAD\11-187-3F\01_Civil\Sheets\CG-800.dwg 10/13/2022 4:03 PM
 PLOT DATE: 10/14/2022 9:59 AM PLOTTED BY: KYLE SOLINER

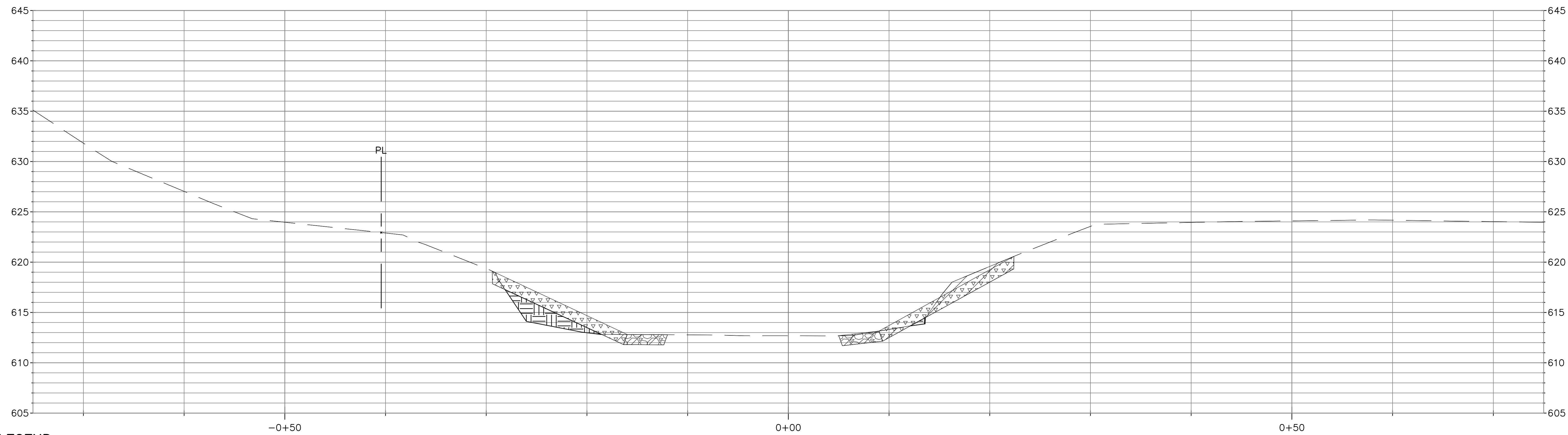
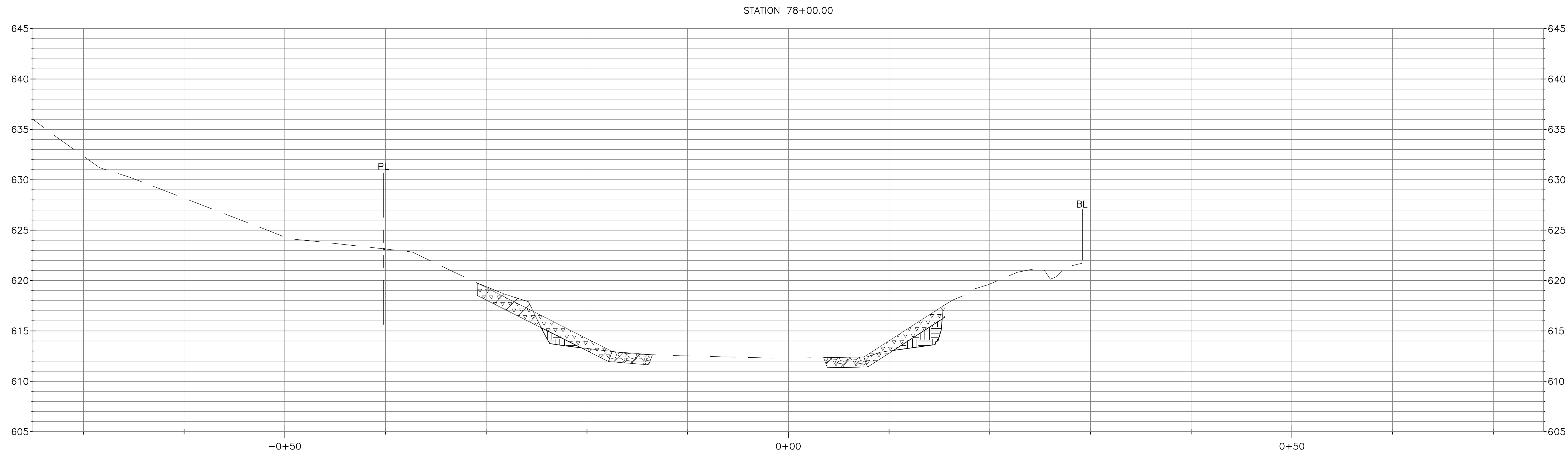

LEGEND

	CUT		STONE RIPRAP		GRANULAR BACKFILL		GABION BASKET		BUILDING LINE (BL)
	FILL		SOLDIER PILE WALL		GABION MATTRESS		BOULDER TOE		PROPERTY LINE (PL)
	TOPSOIL		TYPE "B" GUTTER		BEDDING STONE				

NOTE:
 FOR TYPICAL CHANNEL SECTIONS SEE SHEETS CG-301,
 CG-302 AND CG-303.

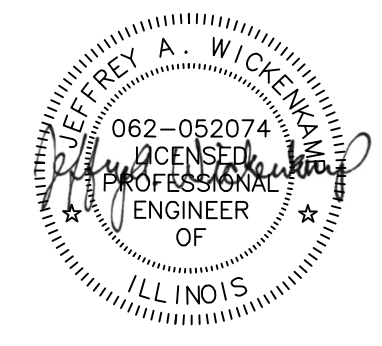
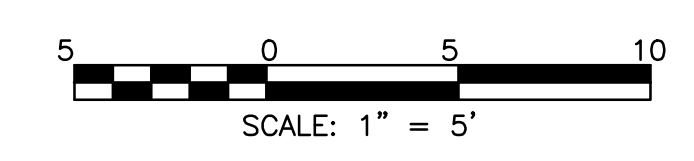

Rev.	Description	Appr.	Date

**METROPOLITAN WATER RECLAMATION DISTRICT
 OF GREATER CHICAGO**

Hey and Associates, Inc.
 Engineering, Ecology and Landscape Architecture
 CHICAGO, ILLINOIS 60631
 OFFICE (773) 695-5200
 CHICAGO@HEYANDASSOCIATES.COM
 PROFESSIONAL DESIGN FIRM
 LICENSE NO. 18406282

Designed by: TRP	Checked by: PML	Scale: AS SHOWN
Drawn by: KSS	Reviewed by: JAW	Date: 2022
Correct:		

CONTRACT 11-187-3F
 ADDISON CREEK CHANNEL IMPROVEMENTS

CHANNEL CROSS SECTION - REACH 8
 STA. 78+00 TO STA. 77+50

Sheet Number:
CG-800
 Page Number: 261

P:\16000\16-0005 MWRD - FINAL DESIGN FOR ADDISON CREEK\CAD\11-187-3F\01_Civil\Sheets\CG-802.dwg 10/14/2022 9:34 AM

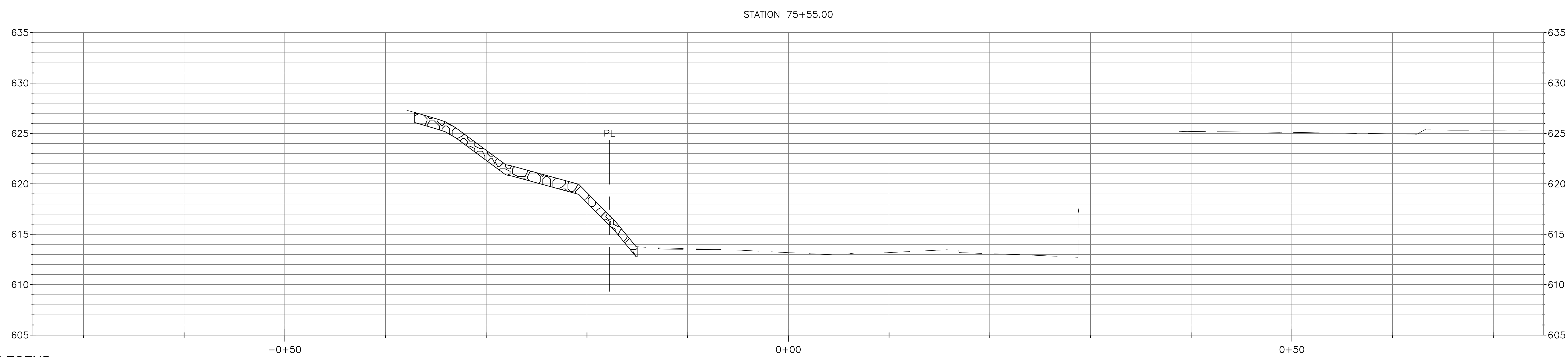
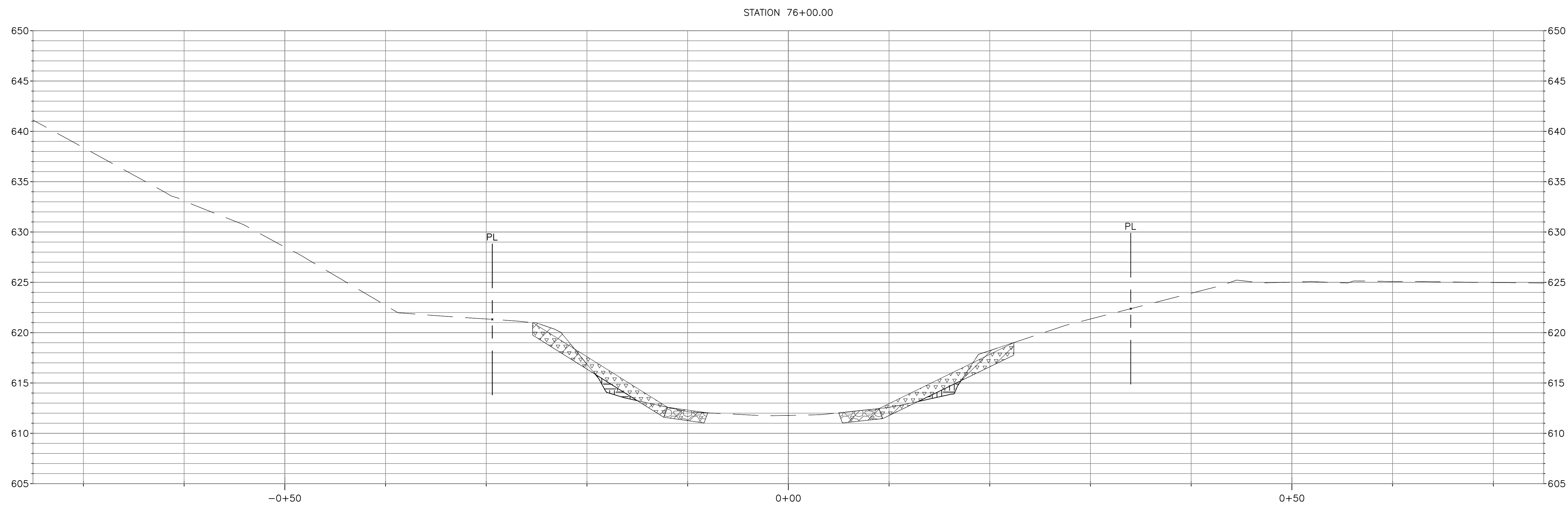

LEGEND

	CUT		STONE RIPRAP		GRANULAR BACKFILL		GABION BASKET
	FILL		SOLDIER PILE WALL		GABION MATTRESS		BOULDER TOE
	TOPSOIL		TYPE "B" GUTTER		BEDDING STONE		PROPERTY LINE (PL)

NOTE:
FOR TYPICAL CHANNEL SECTIONS SEE SHEETS CG-301, CG-302 AND CG-303.

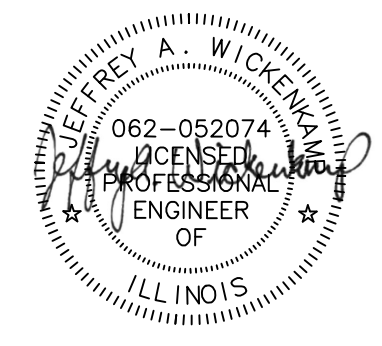
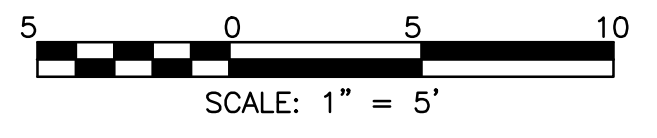

Rev.	Description	Appr.	Date

**METROPOLITAN WATER RECLAMATION DISTRICT
OF GREATER CHICAGO**

Designed by: TRP	Checked by: PML	Scale: AS SHOWN
Drawn by: KSS	Reviewed by: JAW	Date: 2022
Correct:	Hey and Associates, Inc. Engineering, Ecology and Landscape Architecture 8755 WEST HERGANS ROAD, SUITE 835 CHICAGO, ILLINOIS 60631 OFFICE (773) 695-9200 CHICAGO@HEYASAC.COM PROFESSIONAL DESIGN FIRM LICENSE NO. 18406287	

CONTRACT 11-187-3F
ADDISON CREEK CHANNEL IMPROVEMENTS

CHANNEL CROSS SECTION - REACH 8
STA. 76+00 TO STA. 75+55

Sheet Number:
CG-802
Page Number: 263

PLOT DATE: 10/14/2022 9:28 AM PLOTTED BY: KYLE SOLINER P:\16000\16-0005 MWRD - FINAL DESIGN FOR ADDISON CREEK\CAD\11-187-3F\01_Civil\Sheets\CG-803.dwg 8/13/2020 2:11 PM

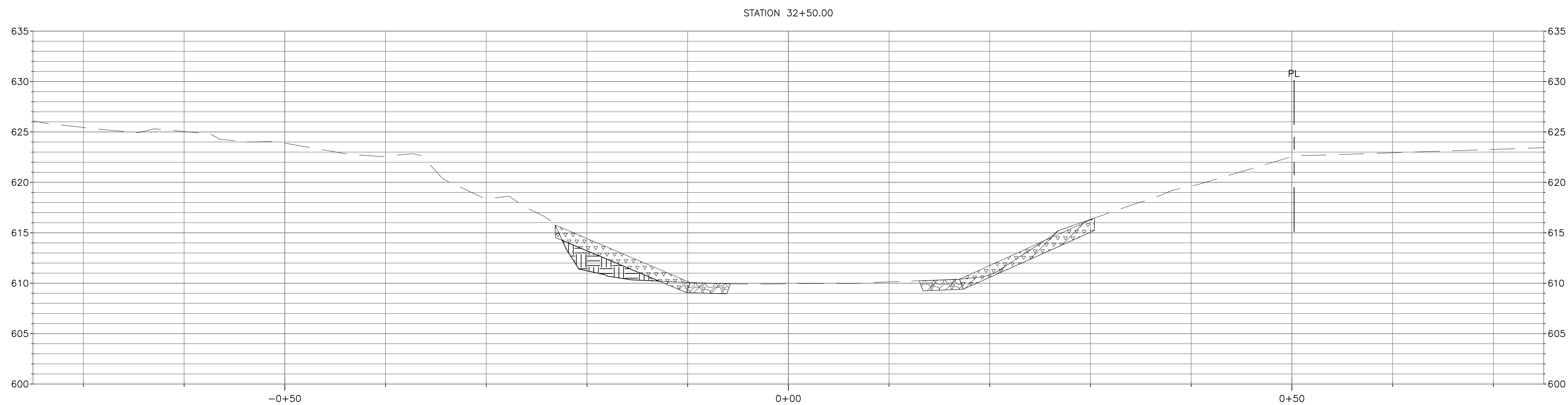
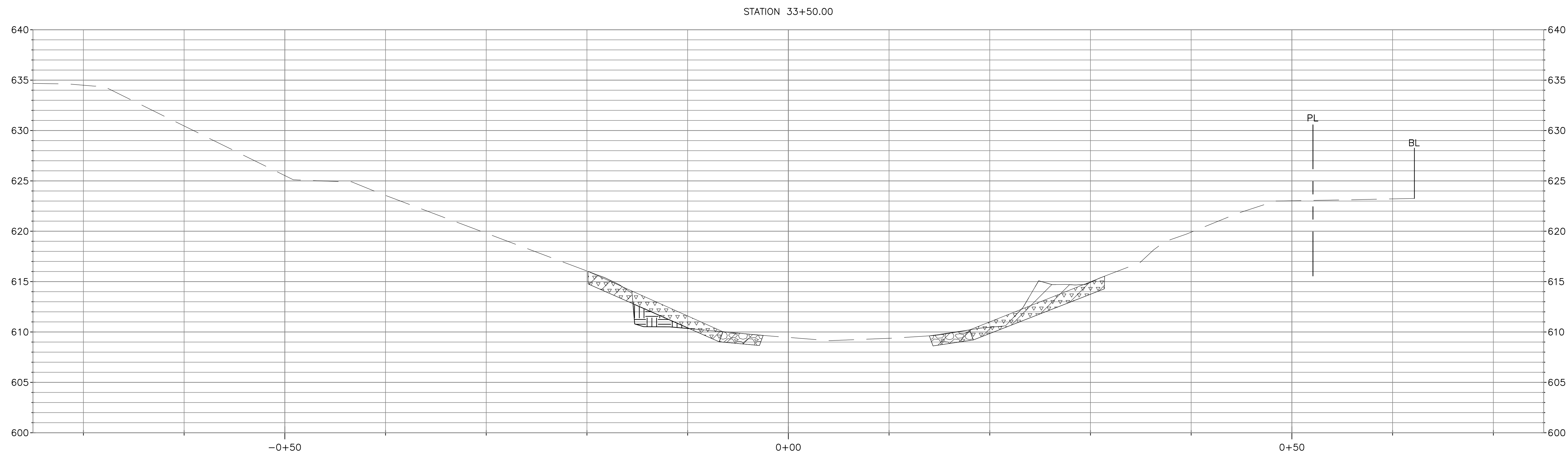

LEGEND

- CUT
- FILL
- TOPSOIL
- STONE RIPRAP
- SOLDIER PILE WALL
- TYPE "B" GUTTER
- GRANULAR BACKFILL
- GABION MATTRESS
- BEDDING STONE
- GABION BASKET
- BOULDER TOE
- PROPERTY LINE (PL)
- BUILDING LINE (BL)

NOTE:
FOR TYPICAL CHANNEL SECTIONS SEE SHEETS CG-301, CG-302 AND CG-303.

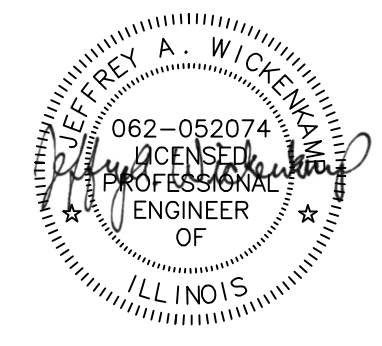
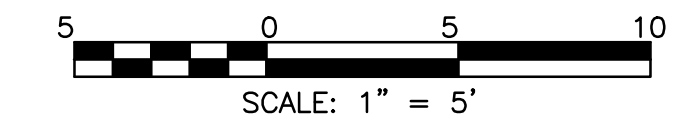

Rev.	Description	Appr.	Date

**METROPOLITAN WATER RECLAMATION DISTRICT
OF GREATER CHICAGO**

Designed by: TRP	Checked by: PML	Scale: AS SHOWN	Date: 2022
Drawn by: KSS	Reviewed by: JAW	<p style="text-align: center;">Hey and Associates, Inc. Engineering, Ecology and Landscape Architecture 8755 WEST HERCULES ROAD, SUITE 835 CHICAGO, ILLINOIS 60631 OFFICE (773) 695-9200 CHICAGO@HEYANDASSOCIATES.COM PROFESSIONAL DESIGN FIRM LICENSE NO. 184004287</p>	

CONTRACT 11-187-3F
ADDISON CREEK CHANNEL IMPROVEMENTS

CHANNEL CROSS SECTION - REACH 9
STA. 33+50 TO STA. 32+50

Sheet Number:
CG-803
Page Number: 264

PLOT DATE: 10/14/2022 9:28 AM PLOTTED BY: KYLE SOLINER
 P:\16000\16-0005 MWRD - FINAL DESIGN FOR ADDISON CREEK\CAD\11-187-3F\01_Civil\Sheets\CG-804.dwg 8/13/2020 2:12 PM

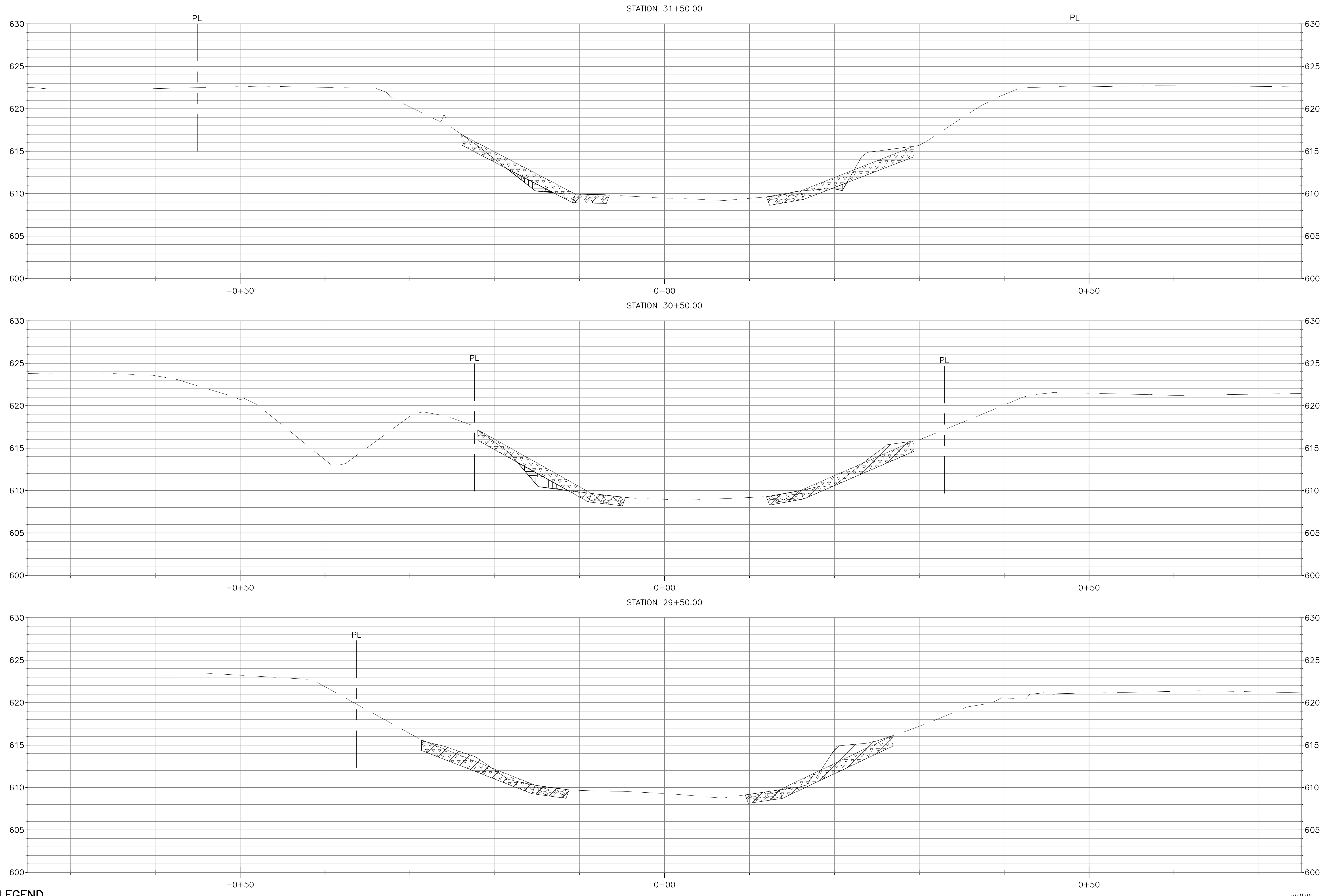

LEGEND

	CUT		STONE RIPRAP		GRANULAR BACKFILL		GABION BASKET		BUILDING LINE (BL)
	FILL		SOLDIER PILE WALL		GABION MATTRESS		BOULDER TOE		PROPERTY LINE (PL)
	TOPSOIL		TYPE "B" GUTTER		BEDDING STONE				

NOTE:
 FOR TYPICAL CHANNEL SECTIONS SEE SHEETS CG-301,
 CG-302 AND CG-303.

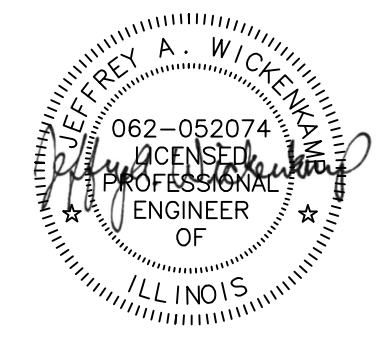
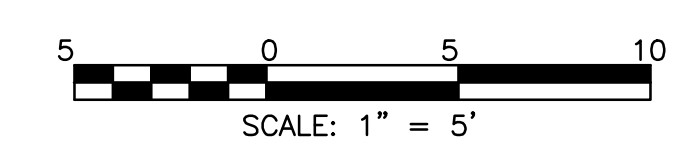

Rev.	Description	Appr.	Date

**METROPOLITAN WATER RECLAMATION DISTRICT
 OF GREATER CHICAGO**

Designed by: TRP	Checked by: PML	Scale: AS SHOWN
Drawn by: KSS	Reviewed by: JAW	Date: 2022
Correct:		

Hey and Associates, Inc.
 Engineering, Ecology and Landscape Architecture
 CHICAGO, ILLINOIS 60631
 OFFICE: (773) 699-5200
 CHICAGO@HEYASAC.COM
 PROFESSIONAL DESIGN FIRM
 LICENSE NO. 18406287

CONTRACT 11-187-3F
 ADDISON CREEK CHANNEL IMPROVEMENTS

CHANNEL CROSS SECTION - REACH 9
 STA. 31+50 TO STA. 29+50

Sheet Number:
CG-804
 Page Number: 265

PLOT DATE: 10/13/2022 4:00 PM PLOTTED BY: KYLE SOLNER
 P:\16000\16-0005 MWRD - FINAL DESIGN FOR ADDISON CREEK\CAD\11-187-3F\01_Civil\Sheets\CG-805.dwg 8/13/2020 2:12 PM

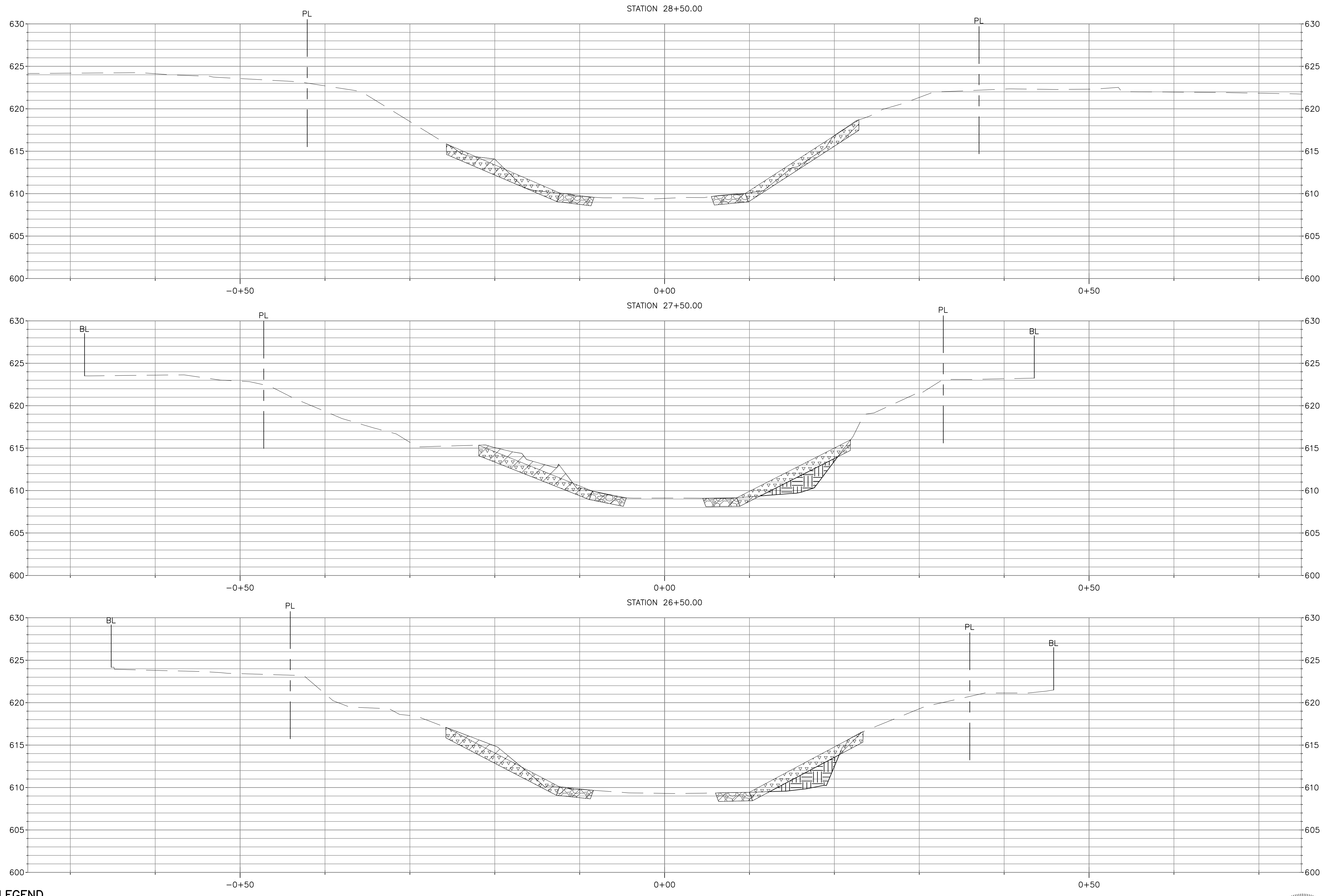

LEGEND

	CUT		STONE RIPRAP		GRANULAR BACKFILL		GABION BASKET		BUILDING LINE (BL)
	FILL		SOLDIER PILE WALL		GABION MATTRESS		BOULDER TOE		PROPERTY LINE (PL)
	TOPSOIL		TYPE "B" GUTTER		BEDDING STONE				

NOTE:
 FOR TYPICAL CHANNEL SECTIONS SEE SHEETS CG-301,
 CG-302 AND CG-303.

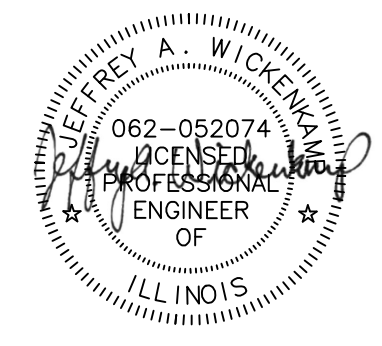
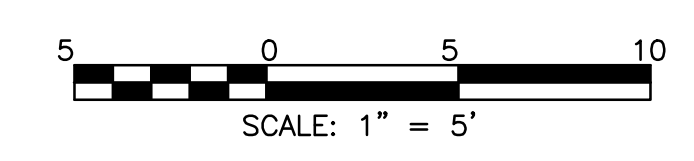

Rev.	Description	Appr.	Date

**METROPOLITAN WATER RECLAMATION DISTRICT
 OF GREATER CHICAGO**

Hey and Associates, Inc.
 Engineering, Ecology and Landscape Architecture
 CHICAGO, ILLINOIS 60631
 OFFICE (773) 695-5200
 CHICAGO@HEYASAC.COM
 LICENSE NO. 18404287

Designed by: TRP	Checked by: PML	Scale: AS SHOWN
Drawn by: KSS	Reviewed by: JAW	Date: 2022
Correct:		

CONTRACT 11-187-3F
 ADDISON CREEK CHANNEL IMPROVEMENTS

CHANNEL CROSS SECTION - REACH 9
 STA. 28+50 TO STA. 26+50

Sheet Number:
CG-805
 Page Number: 266

P:\16000\16-0005 MWRD - FINAL DESIGN FOR ADDISON CREEK\CAD\11-187-3F\01_Civil\Sheets\CG-806.dwg 8/13/2020 2:13 PM
 PLOT DATE: 10/13/2022 4:00 PM PLOTTED BY: KYLE SOLNER

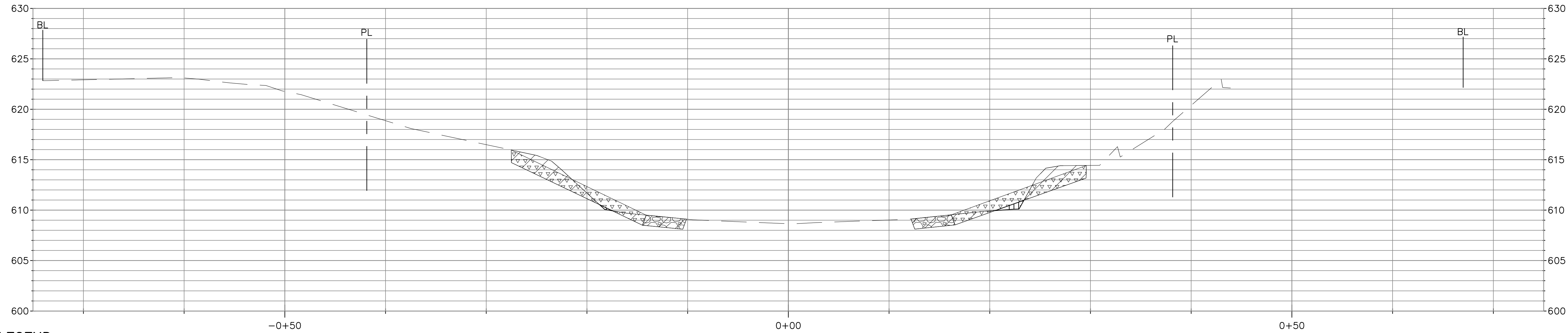
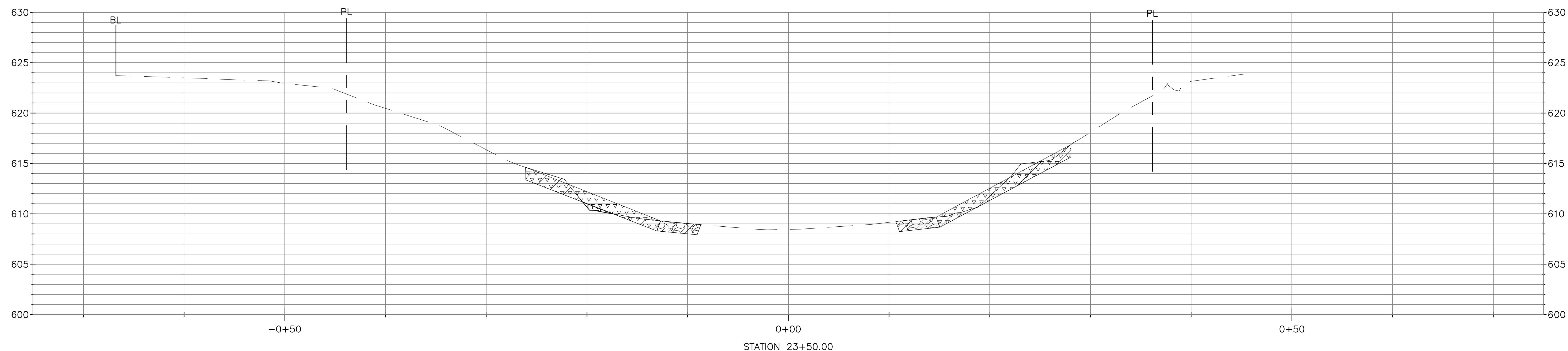
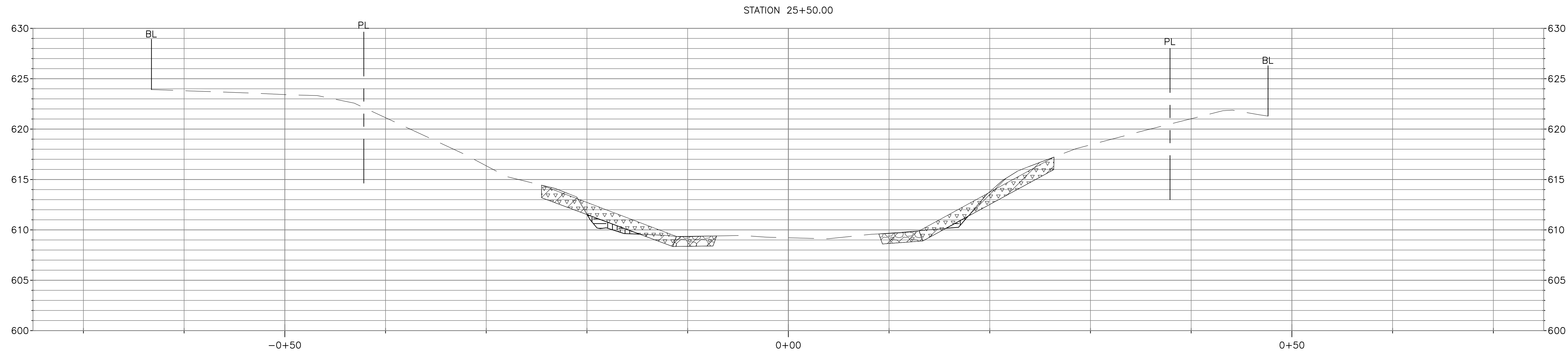

LEGEND

	CUT		STONE RIPRAP		GRANULAR BACKFILL		GABION BASKET		BUILDING LINE (BL)
	FILL		SOLDIER PILE WALL		GABION MATTRESS		BOULDER TOE		PROPERTY LINE (PL)
	TOPSOIL		TYPE "B" GUTTER		BEDDING STONE				

NOTE:
 FOR TYPICAL CHANNEL SECTIONS SEE SHEETS CG-301,
 CG-302 AND CG-303.

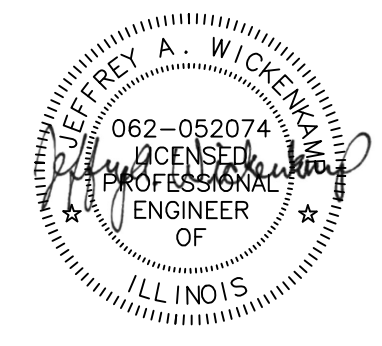
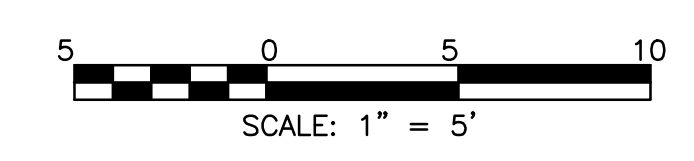

Rev.	Description	Appr.	Date

**METROPOLITAN WATER RECLAMATION DISTRICT
 OF GREATER CHICAGO**

Hey and Associates, Inc.
 Engineering, Ecology and Landscape Architecture
 CHICAGO, ILLINOIS 60631
 OFFICE: (773) 699-9200
 CHICAGO@HEYASAC.COM
 PROFESSIONAL DESIGN FIRM
 LICENSE NO. 18406287

Designed by: TRP	Checked by: PML	Scale: AS SHOWN
Drawn by: KSS	Reviewed by: JAW	Date: 2022
Correct:		

CONTRACT 11-187-3F
 ADDISON CREEK CHANNEL IMPROVEMENTS

CHANNEL CROSS SECTION - REACH 9
 STA. 25+50 TO 23+50

Sheet Number:
CG-806
 Page Number: 267

PLOT DATE: 10/13/2022 4:00 PM PLOTTED BY: KYLE SOLNER
 P:\16000\16-0005 MWRD - FINAL DESIGN FOR ADDISON CREEK\CAD\11-187-3F\01_Civil\Sheets\CG-807.dwg 8/13/2020 2:14 PM

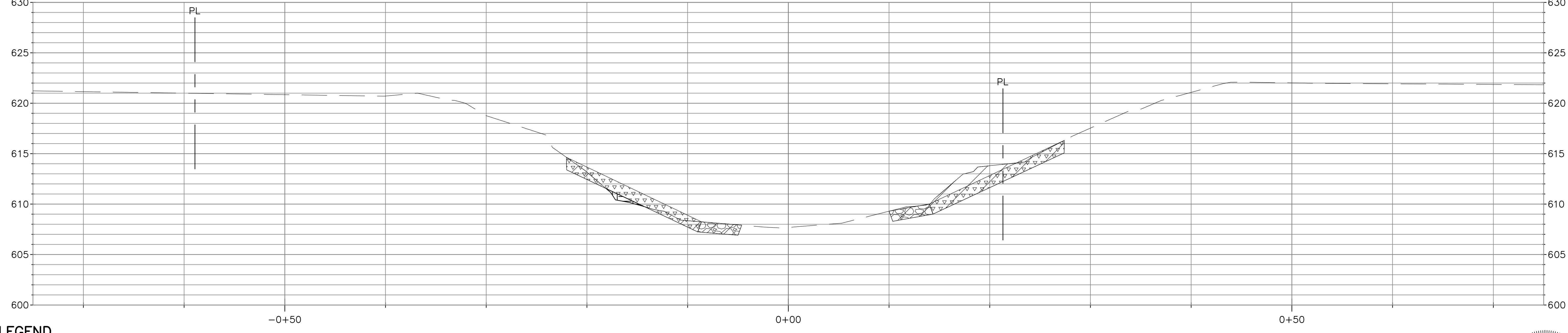
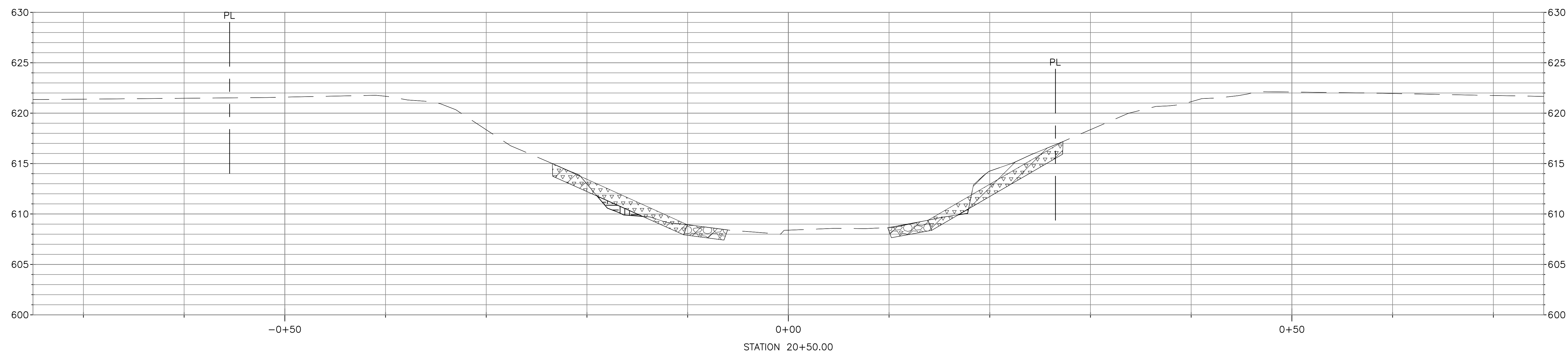
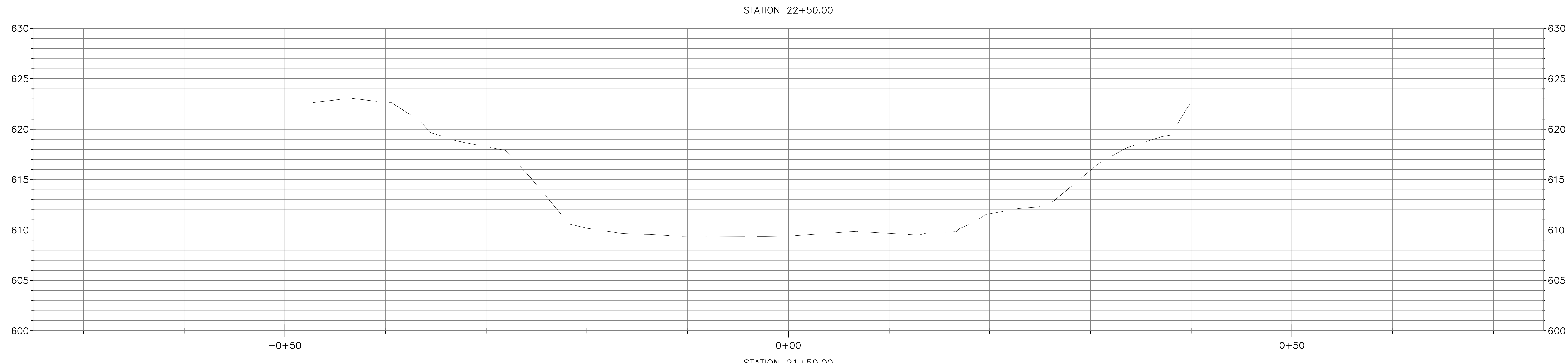

LEGEND

	CUT		STONE RIPRAP		GRANULAR BACKFILL		GABION BASKET		BUILDING LINE (BL)
	FILL		SOLDIER PILE WALL		GABION MATTRESS		BOULDER TOE		PROPERTY LINE (PL)
	TOPSOIL		TYPE "B" GUTTER		BEDDING STONE				

NOTE:
 FOR TYPICAL CHANNEL SECTIONS SEE SHEETS CG-301,
 CG-302 AND CG-303.

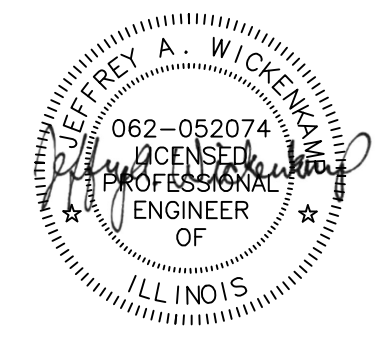
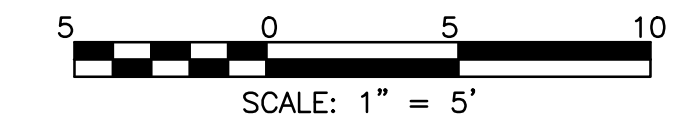

Rev.	Description	Appr.	Date

**METROPOLITAN WATER RECLAMATION DISTRICT
 OF GREATER CHICAGO**

Hey and Associates, Inc.
 Engineering, Ecology and Landscape Architecture
 8755 WEST HERCULES ROAD, SUITE 835
 CHICAGO, ILLINOIS 60631
 OFFICE (773) 695-5200
 CHICAGO@HEYASAC.COM
 PROFESSIONAL DESIGNER, P.E.
 LICENSE NO. 184042B

Designed by: TRP	Checked by: PML	Scale: AS SHOWN
Drawn by: KSS	Reviewed by: JAW	Date: 2022
Correct:		

CONTRACT 11-187-3F
 ADDISON CREEK CHANNEL IMPROVEMENTS

CHANNEL CROSS SECTION - REACH 9
 STA. 22+50 TO STA. 20+50

Sheet Number:
CG-807
 Page Number: 268

PLOT DATE: 10/13/2022 4:00 PM PLOTTED BY: KYLE SOLNER
 P:\16000\16-0005 MWRD - FINAL DESIGN FOR ADDISON CREEK\CAD\11-187-3F\01_Civil\Sheets\CG-808.dwg 8/13/2020 2:15 PM

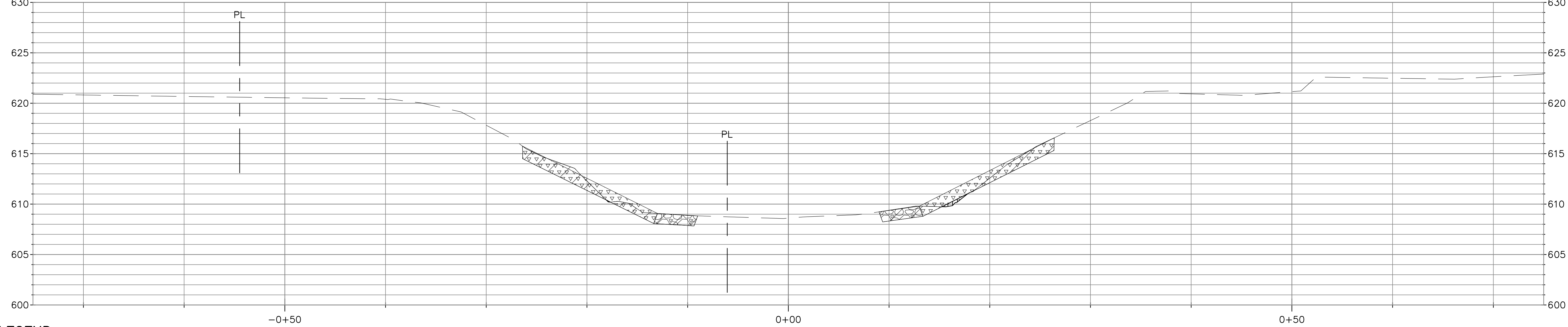
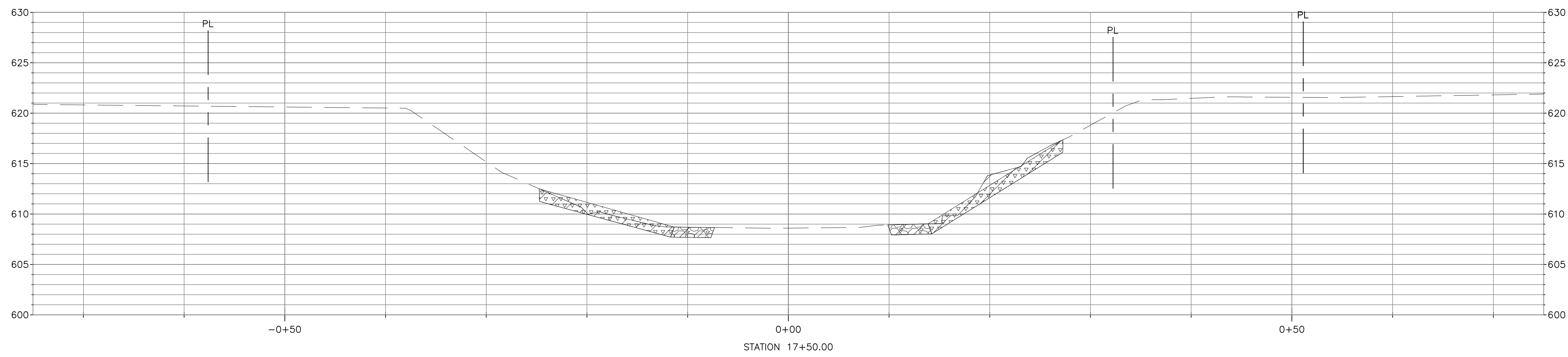
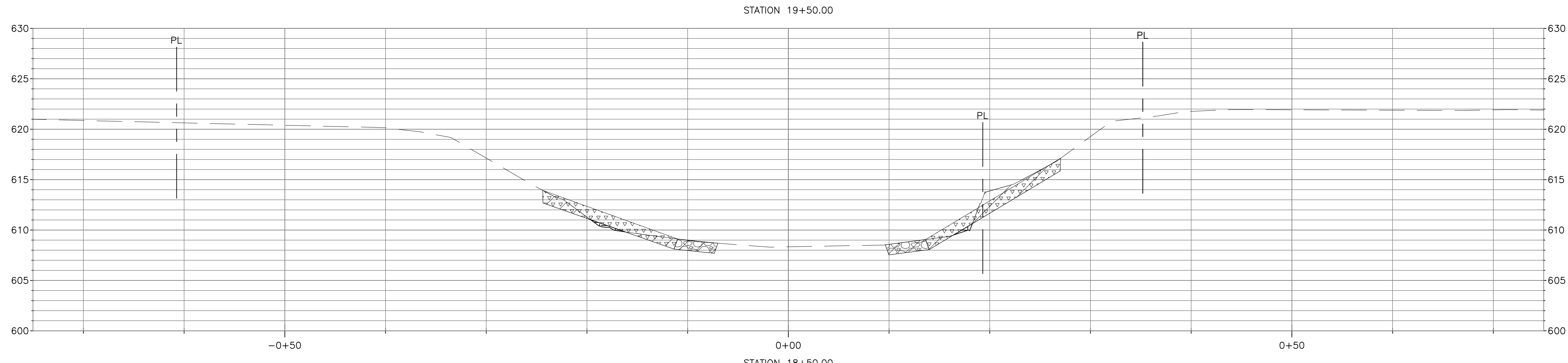

LEGEND

	CUT		STONE RIPRAP		GRANULAR BACKFILL		GABION BASKET		BUILDING LINE (BL)
	FILL		SOLDIER PILE WALL		GABION MATTRESS		BOULDER TOE		PROPERTY LINE (PL)
	TOPSOIL		TYPE "B" GUTTER		BEDDING STONE				

NOTE:
 FOR TYPICAL CHANNEL SECTIONS SEE SHEETS CG-301,
 CG-302 AND CG-303.

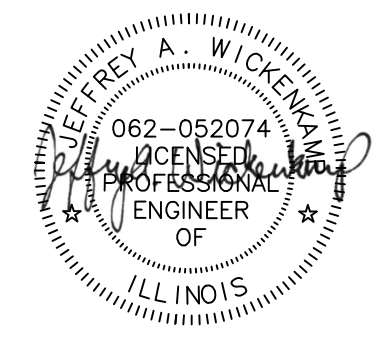
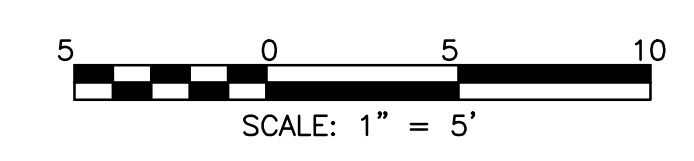

Rev.	Description	Appr.	Date

**METROPOLITAN WATER RECLAMATION DISTRICT
 OF GREATER CHICAGO**

Designed by: TRP	Checked by: PML	Scale: AS SHOWN
Drawn by: KSS	Reviewed by: JAW	Date: 2022
Correct:		

Hey and Associates, Inc.
 Engineering, Ecology and Landscape Architecture
 CHICAGO, ILLINOIS 60631
 OFFICE (773) 695-5200
 CHICAGO@HEYASAC.COM
 PROFESSIONAL DESIGNER, PLS
 LICENSE NO. 18406287

CONTRACT 11-187-3F
 ADDISON CREEK CHANNEL IMPROVEMENTS

CHANNEL CROSS SECTION - REACH 9
 STA. 19+50 TO STA. 17+50

Sheet Number:
CG-808
 Page Number: 269

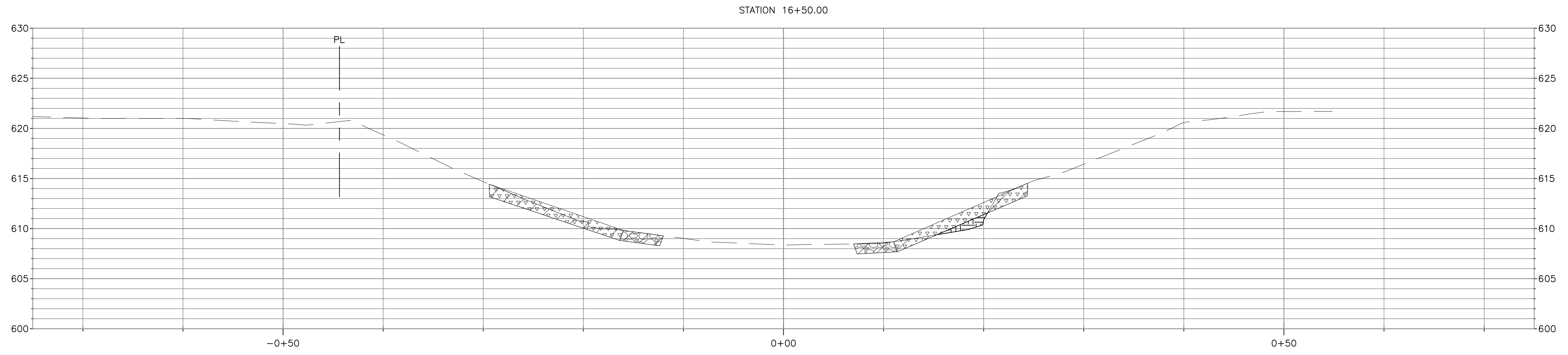

LEGEND

- | | | | | | | | | | |
|--|---------|--|-------------------|--|-------------------|--|---------------|--|--------------------|
| | CUT | | STONE RIPRAP | | GRANULAR BACKFILL | | GABION BASKET | | BUILDING LINE (BL) |
| | FILL | | SOLDIER PILE WALL | | GABION MATTRESS | | BOULDER TOE | | PROPERTY LINE (PL) |
| | TOPSOIL | | TYPE "B" GUTTER | | BEDDING STONE | | | | |

NOTE:
 FOR TYPICAL CHANNEL SECTIONS SEE SHEETS CG-301,
 CG-302 AND CG-303.

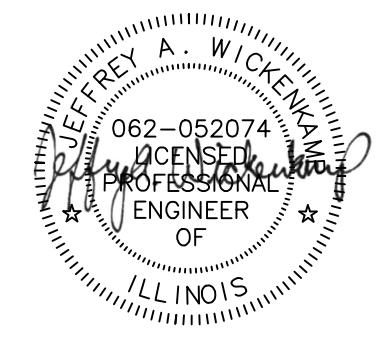
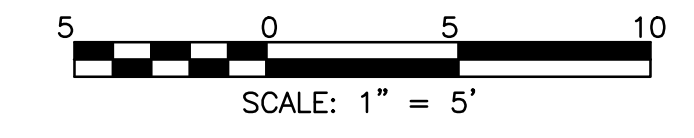

Rev.	Description	Appr.	Date

**METROPOLITAN WATER RECLAMATION DISTRICT
 OF GREATER CHICAGO**

Designed by: TRP	Checked by: PML	Scale: AS SHOWN
Drawn by: KSS	Reviewed by: JAW	Date: 2022
Correct:		

Hey and Associates, Inc.
 Engineering, Ecology and Landscape Architecture
 8755 WEST HERCULES ROAD, SUITE 835
 CHICAGO, ILLINOIS 60631
 OFFICE: (773) 695-5200
 CHICAGO@HEYASAC.COM
 PROFESSIONAL DESIGN FIRM
 LICENSE NO. 18400229

CONTRACT 11-187-3F
 ADDISON CREEK CHANNEL IMPROVEMENTS

CHANNEL CROSS SECTION - REACH 9
 STA. 16+50

Sheet Number:
CG-809
 Page Number: 270